COMIC PAGE
THURSDAY, JULY 9, 1925.

Copyright, 1925, by Press Publishing Co.

BIRDS ARE SOLD
THROUGH POST-DISPATCH "WANTS"
930 Animal, Poultry, Birds Ads printed in the POST-DISPATCH during June.
612 MORE than in ALL the other St. Louis newspapers COMBINED!

ST. LOUIS POST-DISPATCH

The Only Evening Paper in St. Louis With the Associated Press News Service

FINANCIAL EDITION

VOL. 77. NO. 306. ST. LOUIS, FRIDAY EVENING, JULY 10, 1925—30 PAGES. PRICE 2 CENTS

JUDGE ENGLISH OWES CENTRALIA BANK $17,000

Loan Unsecured, President Says — In 1923, Jurist, His Bankruptcy Referee and Clerk Owed $42,000

BORROWED AT 5 PCT, OTHERS PAID 6 AND 7

At Time of Loan, Merchants' State Held $116,000 of Court Funds, Paying No Interest.

By a Staff Correspondent of the Post-Dispatch.

CENTRALIA, Ill., July 10.—United States Judge George W. English of the Eastern District of Illinois owes the Merchants' State Bank of Centralia about $17,000, on an unsecured loan at 5 per cent interest. This was admitted by Dr. W. D. Richardson, president of the bank, last night.

The committee, which came here from St. Louis last evening, is delegated to inquire into Judge English's official conduct, to enable the House of Representatives to determine whether the Judge shall be impeached. Its sessions here, which began today, are for the purpose of inquiring into the relations of Judge English with the Merchants' State Bank, which was one of five depositories designated by him for funds of estates in bankruptcy.

English Pays Interest Monthly.

It was testified by the president of the bank that in 1923, when Judge English owed the bank the same amount as now, about $17,000, the Judge's referee in bankruptcy, Charles B. Thomas, and Oscar Hooker, clerk in Thomas' office owed the bank $26,000. The Thomas-Hooker indebtedness, except for a few hundred dollars, has been paid. Judge English, Richardson" testified, makes monthly payments of the interest due on this loan.

At the time when Judge English and the two court attaches owed the bank a total of $43,000, the bankruptcy funds on deposit in the bank were approximately $116,000. The bank paid no interest on the bankruptcy funds.

The interest rate charged Thomas on the loan of $20,000, which he has subsequently paid, and that charged Thomas and Hooker on a $9000 accommodation note, which has been nearly satisfied, was six per cent, while only five per cent was charged Judge English. The bank charges six per cent or even seven per cent to other borrowes, Richardson said.

$12,000 Lent for His Home.

Of the loan made to Judge English, $12,000 was for his home in Washington place, East St. Louis. Members of the committee learned. Of the balance, $2000 went to pay a 100 per cent assessment made against Judge English and his son, Paris English, as stockholders of the defunct Drovers' National Bank of East St. Louis.

Judge English's salary of $7500 a year is the only resource, so far as is known, for his payment of the unsecured loan.

Judge English, in his testimony at the St. Louis session of the hearing, said that he acquired the Drovers' Bank stock through Thomas, and that he had forgotten he had the stock, until the Drovers' Bank failed and he was notified of the assessment. He paid the assessment on his 10 shares and 10 shares held by his son.

To Question Bank Employes.

It appears from statements of five bank employes, that all will testify that Judge English drew no salary or other compensation from the bank, except the regular payment of $5 for each directors' meeting that he attended. That was the Judge's own statement of the matter, which came up in his questioning at St. Louis.

Judge English was a stockholder and director of the bank until a short time before the resolution for an inquiry into his conduct was adopted by Congress. He ceased, at that time, to be a director.

Dr. Richardson became president of the Merchants' State Bank in 1921. He told the committee that at that time Judge English owed the bank between $12,000 and $17,000, and that the present indebtedness was about the latter amount.

The members of the committee now here are Representative W. D. Boies, Iowa, chairman; Representatives H. W. Summers, Texas; C. A. Christopherson, South Dakota; J. Christopherson, South Dakota; I. J. Hersey, Maine; E. C. Michener of Michigan and J. N. Tillman of Arkansas. One member, Representative R. H. Weller of New York, is absent.

FAIR TONIGHT, TOMORROW, AND CONTINUED WARM

THE TEMPERATURES.

1 a. m.	78	8 a. m.	79
2 a. m.	78	9 a. m.	81
3 a. m.	77	10 a. m.	84
4 a. m.	77	11 a. m.	87
5 a. m.	75	12 noon	88
6 a. m.	73	1 p. m.	89
7 a. m.	75	2 p. m.	90

Highest yesterday, 93, at 2:30 p. m.; lowest, 74, at 4:15 p. m.

Official forecast for St. Louis and vicinity: Fair tonight and tomorrow; continued warm.

Missouri: Generally fair tonight and tomorrow; continued warm.

Illinois: Fair tonight and probably tomorrow; warmer in central portion tonight and in northeast portion tomorrow.

Sun sets today, 7:29 p. m.

Sun rises tomorrow, 4:44 a. m.

Stage of the Mississippi River at St. Louis, 15.2 feet at 7 a. m., rise of .3 of a foot.

81 FURNITURE MAKERS FINED $182,000 UNDER TRUST LAW

Case Goods Manufacturers Plead Guilty to Violation of Sherman Act.

By the Associated Press.

CHICAGO, July 10.—Eighty-one case goods furniture manufacturers, indicted for violation of the Sherman anti-trust law, today entered pleas of guilty and were fined $182,000.

The case goods group, producers of dining-room and library furniture, was the third and largest of some 270 furniture manufacturers named in indictments returned here May 29. All were members of the National Alliance of Furniture Manufacturers. The chair section, embracing 50 firms, paid fines of $166,000 about a month ago and two weeks later 16 of the refrigerator group were fined $68,000.

R. K. Walsh, Rockford, Ill., attorney for a majority of the case goods firms, stated the violation of the law had been "technical and unintentional" and that, pleas of guilty would entail less expense and interruption of business than a long trial to establish the legality of the manufacture trades' co-operative information bureau.

Among the concerns fined is the Springfield Furniture Co., Springfield, Mo., fined $3000.

ADMITS KILLING CHICAGO GIRL AFTER KIDNAPING HER

Youth Paroled From Reformatory Names Another as His Accomplice.

By the Associated Press.

CHICAGO, July 10.—Raymond Costello, recently paroled from the Pontiac reformatory, confessed today to the murder of 16-year-old Madeline White, whose bruised body was found this morning beneath a porch four blocks from her home. Costello named a youth known as Mulholland as an accomplice. They kidnaped the girl by posing as detectives.

Andrew Brick, another youth recently paroled from Pontiac, had a part in the kidnaping plot, but was exonerated by Costello of any part in the murder.

GIFTS BEFORE DEATH TAX FREE

Federal Judge Orders $2,849,858, Returned to Estate.

By the Associated Press.

PITTSBURG, Pa., July 10.—Holding that gifts made before death were not subject to income tax on the estate after death, Federal Judge Thomson today directed Internal Revenue Collector Heiner to return $2,849,858, with interest from 1920, to the heirs of Edith Anne Oliver. At the time the income tax return of the estate for 1920 was filed an exemption for that amount was denied and the case appealed. The tax return placed a valuation of $7,100,203 on the estate.

In Next Sunday's St. Louis Post-Dispatch

The Doodlebug — A Michigan town laughs at it, but it backs it up with the floating funds of the community.

A Fortune, 12 Children and a Divorce — What the years have brought to a couple, who 30 years ago had nothing.

Many Wild Horses Are to Be Slaughtered — Perhaps the biggest single tragedy in the passing of the Old West, this wholesale killing is authorized by a State law.

In the Land of Up-Side-Down —Full grown deer which you can put in your pocket, fishes that climb trees and ants which squirt acid to defend themselves are some of the tales of a traveler.

"The Yacht," by Arnold Bennett—The famous English novelist has written a short story which shows the value of a matrimonial quarrel at the right time.

Order Your Copy Today

ACTION BY STATE CLOSES COUNTY GAMBLING HOUSES

6128 Easton and Gumperts' Place at Fauna Flora Shut Down After Inquiry by Otto's Aid.

OPEN WARFARE AGAINST WILMAS

Sheriff Told to Proceed Against Places on Information Gathered by Agent Close to Essen.

Investigation of crime conditions in St. Louis County by a special representative of the Attorney-General, brought about by protests sent to Attorney-General Otto, has resulted in the closing of two of the most notorious gambling houses in St. Louis County, it was learned today.

The house at 6128 Easton avenue, operated by John P. Connor and known as "Tony Foley's Place" was closed the night of June 30, a half hour before it was raided by deputies of Sheriff Wilmas. The gambling room of Fauna Flora, operated by "Markie" Gumperts was closed last night. The Sheriff has a search warrant for the game and may serve it today.

Attorney-General Otto sent his agent into the county several weeks ago after he had received numerous reports of lawlessness. Since that time the investigator has been gathering information on such conditions and reporting it to Otto.

Some weeks ago Sheriff Wilmas received a letter from Otto advising him of information gained by the investigator and suggesting that he take some action. It is understood that Otto particularly mentioned the Easton avenue gambling house which has been operating for years, and intimated the possibility of a public investigation if Wilmas did not act.

No Evidence for Case.

A search warrant was issued for the place on June 30, but apparently the fact of the issuance leaked out, for the resort was closed at 9 o'clock on that night. A half hour later Sheriff Wilmas raided the place but found nothing upon which to base a case.

Next Wilmas is said to have been advised that Gumperts' place must be closed. A search warrant was issued yesterday, but has not yet been served, as far as can be learned. In any event, Gumperts' place, on Manchester road just west of North and South road, has been closed.

It was here, it will be recalled, that raiders once found a powerful electro-magnet, to control dice thrown on the bar. It was here also that a prominent local ball-player lost large sums of money.

Wilmas-Essen Fight.

Back of the discussion of vice conditions in the county lies the fight between Wilmas and the county Republican machine headed by Fred Essen. Supported to victory of the machine, Wilmas broke with it during the first few weeks of his tenure of office.

At a "love feast" in the home of Mayor Atwood in Clayton, at which the warring factions were to have been brought together, someone threw a discordant note into the growing harmony of things and before the evening was over a free-for-all fight had begun in which Wilmas vanquished several members of the machine.

Since that time it has been open warfare with the machine pledged to get Wilmas' scalp. He has refused the demand of the County Committee for his resignation and has steadily refused to co-operate with Essen in certain matters in which Essen and other leaders are said to believe Wilmas should co-operate.

ROCKEFELLER DEEDS POCANTICO HILLS ESTATE TO HIS SON

Tarrytown Property, Valued at $1,733,500, Has Been Oil Magnate's Home Many Years.

By the Associated Press.

WHITE PLAINS, N. Y., July 10.—John D. Rockefeller today deeded to his son, John D. Rockefeller Jr., his Pocantico Hills estate at Tarrytown, his home for many years and valued at $1,733,500. The deed was filed with the Westchester County registrar.

County officials said that the deeding of the estate to his son by Rockefeller would exempt it from heavy inheritance taxes which would be assessed if the property were inherited. The officials said such taxes would have totaled several hundred thousand dollars.

MERCURY, VENUS AND MARS TO BE IN UNION TONIGHT

Phenomenon Will Continue Three or Four Nights, Father Brennan Says.

The planets Mercury, Venus and Mars will be in conjunction tonight.

The Rev. Martin S. Brennan, St. Louis astronomer, said that the watcher here should direct his gaze, directly after sunset, to the point on the horizon where the sun goes down. He will see Venus and Mercury very close together. Mars, nearly twice as far distant from the earth as Venus, likely will be invisible to the naked eye, unless the air happens to be unusually clear and the sky cloudless. After 8:30 o'clock conditions for seeing the planets will be less favorable. The phenomenon will continue for three or four nights, but Mercury, speediest of planets, will draw away rapidly.

Venus is brilliant white, Mercury has an orange hue and Mars is red. Father Brennan said that he had watched the approach of the planets to a common line for several nights, but that he had required a field glass on most nights.

On July 21, Venus and Neptune similarly will be in conjunction, but it will be a sight for astronomers only, as Neptune is the outermost unit of the solar system, nearly 3,000,000,000 miles from the sun.

WESTERN MONTANA AGAIN DISTURBED BY EARTHQUAKES

Shocks Felt at Four Towns but No Widespread Damage Is Reported.

By the Associated Press.

HELENA, Mont., July 10.—Western Montana again today was disturbed by earthquakes that were felt here, at Great Falls, Three Forks, Manhattan and Billings. No widespread damage was reported.

The quake was most pronounced at Three Forks, where it lasted for two minutes.

At Manhattan and Three Forks people rushed into the streets as bricks began to fall from the ruins of chimneys left by former quakes. Although the quake at Great Falls lasted only a few seconds, it was comparable to that of June 27 in intensity.

At Billings many inhabitants were unaware that the city had been visited by quakes, workmen on buildings being the first to report the earth's inward convulsions.

Butte also was rocked by a temblor of short duration at 7:45 o'clock. No damage, however, was reported.

HOBNAIL KING GETS DIVORCE

Reginald Ford Wins Decree From His American Wife.

Copyright 1925, by the Press and Pulitzer Publishing Cos. (New York World and Post-Dispatch.)

PARIS, July 10.—Two Paris divorce decrees involving Americans were revealed today. Allen McKissock of Newton Center, Mass., has been granted a divorce from his wife, formerly Miss Barbara Chase, on grounds of desertion. They were married in 1910 in Brookline, Mass., and have three children. Reginald Ford has obtained a divorce from his wife, formerly Myriam Marie Roletti, widow of Jack Lichtenstein, whom he married in New York in October, 1910. Mrs. Ford, who has a business in America, returned there in 1921 and has refused to rejoin her husband.

Reginald Ford was born in England, but has been a citizen of France 17 years. He is known there as "The Nail King." During the war, it was said, he had something approaching a monopoly on the manufacture of hobnails for army boots. He met his American wife in California, six months before their marriage here.

FOOD PRICES INCREASE HERE

Advance of 3 Per Cent in Month Reported.

By the Associated Press.

WASHINGTON, July 10.—General increase in retail food prices during the month ending June 15 is indicated in reports from 23 cities compiled by the Labor Statistics Bureau of the Department of Labor. The greatest increase, 4 per cent, was shown in Detroit.

Three per cent increases were reported in Cincinnati, Kansas City, Milwaukee, Mobile, Omaha, Philadelphia and St. Louis, with 2 per cent increases in Bridgeport, Fall River, Jacksonville, Manchester, Memphis, Peoria and Portland, Me., and 1 per cent in Baltimore, Boston, Charleston, S. C.; Dallas, Little Rock, New York, St. Paul and Savannah.

HERO MEDAL FOR ELLSWORTH

Award to Be in Recognition of Rescue of Pair.

OSLO, Germany, July 10.—The gold medal "for a heroic deed" is to be presented to Lincoln Ellsworth, the American explorer and financial backer of Capt. Roald Amundsen in the latter's attempted flight to the North Pole.

The award will be made in recognition of Ellsworth's rescue of Oskar Omdahl and Lief Dietrichsen, other members of the expedition, when they were plunged into the Arctic waters by a lead in the ice.

SCOPES TRIAL OPENED WITH PRAYER; LAW UNCONSTITUTIONAL, THE DEFENSE

TRIAL OF SCOPES AROUSES GREAT INTEREST ABROAD

"Something Comic to English Eyes in This Storm in a Teacup," Says London Daily Mail.

NUMEROUS CABLED STORIES PRINTED

Germany Watching the Case — Even Provincial Press Carries Accounts of Controversy.

LONDON, July 10.—It has been a long time since any happening in the United States has attracted such an amount of attention here as the prosecution of John T. Scopes at Dayton, Tenn., for teaching the theory of evolution in violation of a State law.

The incident has already been the subject of numerous cabled stories and mailed articles and with the opening of the trial today the papers feature it with remarkable prominence.

Some publish long special articles from their correspondents in the United States and others display the news agency reports, while most of the front pages bear pictures of Scopes and William Jennings Bryan.

No sympathizers with the anti-evolution standpoint have expressed themselves publicly thus far, and all the editorial comment either treats the case in a humorous vein or professes amazement that the fundamentalist view is seriously held by men of Bryan's position and attainments.

This, however, is not to say that believers in the literal text of the Bible do not exist in England, but the view of the ordinary Englishman probably is correctly gauged in the Daily Mail editorial today, which says:

"In this country where free expression of opinion has been so long a recognized right, and where the doctrine of evolution is treated as a purely scientific question, having nothing to do with religion, the idea of prosecuting a man for teaching Darwinism, would appear to be fanastic. * * * To English eyes there is something comic in this storm in a teacup, but it has a serious aspect, too. The attempt to stifle liberty of thought and speech is doubtless doomed to ultimate failure."

Rumors that the trial would be held in a baseball park and the proceedings broadcast by radio added to the last touches of incredibility so far as the English are concerned. A story that Scopes drove around in a yellow car with his arm around a girl and saying that he did not care whether his ancestors were apes or tadpoles also received a big play.

The Daily Herald says sarcastically: "We are headed for a world of perfect Bryans."

The Daily News says: "Bryan is a great orator. He hasn't closed his mouth except in his sleep for 30 years."

The Daily Express says: "Dayton should make Bryan sleep, dangling down from the branches of the trees in the public square."

The most bitter comment appears in the Manchester Guardian, which says: "Only by going to America can we escape the modern world. While Americans come to us for old-fashioned places, we go to America for old-fashioned ideas. America alone is loyal to worn-out mid-Victorianism. Beneath the statue of Liberty one may now snuff the real air of intolerance."

But there is another side to the comments. The Daily Graphic heads its article with the pathetic headline "It Might Have Been Us."

By the Associated Press.

BERLIN, July 10.—Germany is watching with intense interest the Scopes trial at Dayton, Tenn. Even the small provincial papers are printing summaries of the story with the contentions of both sides.

"Evolution the Divine Method," Says Vienna Theologian.

By the Associated Press.

VIENNA, July 10.—Theology and science can live side by side without conflict, and evolution is the method of divine creation of this world, Dr. Carl Beth said in

Continued on Page 2, Column 2.

"Every Eminent British Divine Accepts Evolution"

LONDON, July 10.

SOME of England's most noted divines and learned men condemn the Tennessee law forbidding the teaching of evolution, in a symposium published by the Weekly Nature. The trial of John T. Scopes for teaching the theory of evolution is attracting almost as much interest in England as in the United States.

Some of the opinions quoted say the Tennessee law is the result of "ignorant fanaticism," that it is a "medieval gesture" and "curiosity in the history of civilization."

The Bishop of Birmingham is quoted as saying: "As one who values intellectual freedom, I am shocked that Anglo-Saxon communities should seek by legislation and prosecution to prevent the spread of knowledge. As a Christian, I am dismayed by a movement which opposes a reasonable formulation of the Christian faith. * * * The normal, noble Christian Briton regards the process of evolution as the machinery whereby God created man. Every divine of eminence among us accepts this point of view."

Presides at Scope's Trial

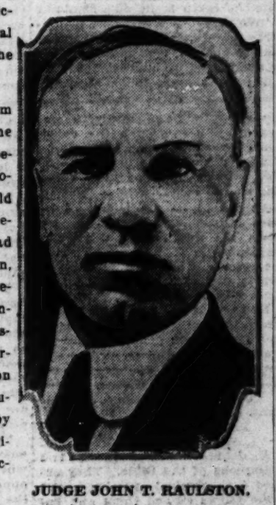

JUDGE JOHN T. RAULSTON.

ASHES OF ST. LOUIS WOMAN SCATTERED OVER THE WAVES

Mrs. Ida E. Palmer Had Requested Disposal of Remains Off Palm Beach.

The ashes of Mrs. Ida E. Palmer of St. Louis were scattered over the waves of the Atlantic before Palm Beach, in compliance with a dying request. Mrs. Palmer had resided with her husband, Alfred Palmer, a confectioner at 4526 Beacon avenue, since 1916. She was born in Boston in 1883 and had traveled widely before her marriage. The winters of 1912 to 1915 were spent in Palm Beach, and when she came to St. Louis she requested that her ashes be returned to the resort when she died.

On May 10 Mrs. Palmer was stricken, and the next day the remains were cremated and the ashes sent in an urn to Palm Beach. John Ferguson, an undertaker, unable to obtain a sea-plane, rowed a small boat out into the ocean and there scattered the ashes upon the water.

TRIO HELD FOR REMOVING WAR HERO'S GRAVESTONE TO CLUB

Belleville Youths Alleged to Have Taken Marker From Plot for Use as a Step.

Sam Mercurio, Mike Capone and Jim Mangapain, youths, all of Belleville were bound over to the County Court by Justice Hitchings at Belleville yesterday on charges of removing the gravestone of Moses Short. They gave bond of $400 pending trial Nov. 9.

It is charged the trio dug out a gravestone from the grave of Short, a hero of the Revolutionary War, who is buried on a private burial plot near Smithton, appropriating it for a step in their clubhouse.

Frank Tedesco, arrested with the three, was released after the evidence at the preliminary hearing failed to connect him with the case.

GOVERNMENT OF ECUADOR IS REPORTED OVERTHROWN

Full Details of Bloodless Military Movement at Quito Unknown at Lima.

By the Associated Press.

LIMA, Peru, July 10.—El Commercio's correspondent at Guayaquil, Ecuador, reports the overthrow of the Ecuadorian Government at Quito by a bloodless military movement. It is not known whether the movement was directed against only the Cabinet or also against President Cordova.

Electrocuted Installing Motor Pump

By the Associated Press.

PEORIA, Ill., July 10.—Benjamin F. Carter, 29 years old, secretary of the Peoria Brick and Tile Co. was electrocuted today while helping install a motor to pump out the water from a clay pit at the concern's yard in East Peoria. He was held fast to the motor by the force of 220 volts of electricity and he was not freed until life was almost extinct. He was the son of F. R. Carter, owner of the company.

Free Band Concert Tonight.

Bauer's Band at O'Fallon Park, 7:30 to 10 p. m.

Sidelights on the Big Show

By PAUL Y. ANDERSON, A Staff Correspondent of the Post-Dispatch.

DAYTON, Tenn., July 10.—In the top of an ordinary soda table in Robison's Drug Store has been inlaid a tablet with the inscription: "At this table started the argument which resulted in the evolution trial."

Darwin, Huxley, Weismann, Osborn and the whole gallery of science's immortals were assaulted with the battle ax of evangelical oratory on the courthouse lawn last night, when the Rev. E. J. Martin, representing the Anti-Evolution League, advanced upon the evolutionary hypothe and hacked it limb from limb before a large mixed audience. It was an old-fashioned revival meeting speech, but the orator couldn't quite get over the top with his congregation. Maybe it was the absence of hymns, maybe it was the presence of so many metropolitan newspaper men. Anyhow, the folks laughed but half-heartedly when he told that reliable old one about the "good old colored brother," and the chameleon that killed itself trying to make good on a Scotch plaid. Somehow, all his stories had "a good old colored brother" to them. They merely looked around uneasily when they were expected to cry.

"Robinson's Drug Store, where it all started," says a banner stretched across Main street.

"Darwin is right," declares a big sign on Market street, and below in small letters, "Inside." It is old Jim Darwin's dry goods emporium. He is trying to make up for the country trade he lost when the report got out over the mountains that he had started the trouble by claiming that men came from monkeys.

The town is disappointed over the failure of former Secretary of State Bainbridge Colby to appear. During a recent legal conference here, Colby gave Dayton its first view of a morning coat with pin-striped trousers, and was expected to be one of the principal points of interest for Rhea County visitors.

Bryan, returning to the courtroom after the recess today, was shown a caricature representing him as an ape. The Floridan laughed heartily and exclaimed: "That's a work of art."

Judge Raulston was shown the picture and called to Bryan: "Colonel, they certainly have you."

Bryan inquired if the artist had not similarly portrayed Darrow. The cartoon was passed from hand to hand around the counsel tables and aroused general merriment. Bryan said he did not regard it as "a perfect likeness."

STATE OPPOSES ADMISSION OF TESTIMONY BY SCIENTIFIC MEN

Recess Immediately After Case Is Called to Perfect Indictment of the Defendant.

JUDGE AND COUNSEL POSE FOR PICTURES

Selection of Jurymen Is Begun at Afternoon Session, Names Being Drawn From Hat.

By PAUL Y. ANDERSON, A Staff Correspondent of the Post-Dispatch.

DAYTON, Tenn., July 10.—School Teacher Scopes went on trial here today under the Tennessee anti-evolution law, charged with teaching students in the Rhea County High School a theory of the origin of man which conflicted with the story of creation as told in Genesis. He admits teaching them the textbook theory of evolution.

After the session had been opened with prayer and a few hours of legal preliminaries, including the recalling of the grand jury and the voting of a new indictment to cure a technical defect in the old one, the prosecution caused a surprise by announcing that it would vigorously resist and attempt on the defense's part to introduce testimony for the purpose either of showing what the accepted theory of evolution is, or for the purpose of showing that it is true. This objection, if sustained by the court, would result in keeping off the witness stand all the famous scientists who have volunteered to testify for the defense and whose testimony was expected to form one of the most brilliant and interesting phases of the trial.

State's Attitude.

Attorney-General A. T. Stewart made it perfectly clear that the State proposes to make this a simple misdemeanor prosecution, that it proposes to show that Scopes did make statements to his classes which violate the law forbidding the teaching of any theory which conflicts with the Bible, and that, having shown that the law was violated, the prosecution hopes to shut down. On the other hand, there was very little confidence among prosecuting counsel that the court would concur in thus limiting the scope of the case.

The presence of William J. Bryan at their counsel table, prepared to deliver a speech raking evolution fore, aft and amidships, and the prior intimations of Judge John T. Raulston that he intended to give both sides all possible latitude, argued strongly that Clarence Darrow and his battalion of university professors and laboratory men would have their inning when the testimony is taken.

Schedule Altered.

The developments of the morning session considerably altered the schedule of procedure. Whereas the original plan was to argue first the defense motion to quash the indictment, wherein Judge Raulston is asked to declare the anti-evolution statute unconstitutional, the order has now been changed so that the selection of the jury is the first business. Opposing counsel then will argue the admissability of scientific testimony tending to show what evolution is, that is does not conflict with the Bible if the latter is interpreted in a spiritual sense. This will be bitterly contested by all present indications. At some later time, the constitutionality of the law will be argued. Judge Raulston has the power to declare it unconstitutional, although a lower court, like his, seldom does so. In such an event, the State could appeal to the State Supreme Court.

On motion of the State, the original indictment was quashed, the grand jury called, and within a few minutes had returned another indictment of identical text. Doubt had been cast on the legality of the first one, because of the Judges' failure to give the required 20 days' public notice before calling

Continued on Page 3, Column 5.

Itinerant Musicians and Religious Debaters Enliven Scenes About Dayton Courthouse

HYMNS SUNG BY CROWD ON LAWN AT SCOPES TRIAL

Blind Musician With Organ Leads Old-Fashioned Gospel Songs as Case Progresses.

TWO CHAMPIONS OF BIBLE ARGUE

Judge With Bible and Dictionary Under Arm Poses for Photographers Outside Courtroom.

Spectators began to find seats in the courtroom two hours before the

DAYTON, Tenn., July 10.—Spectators began to find seats in trial of Teacher John Thomas Scopes for violating the State anti-evolution law opened today. By 8:20 o'clock the high-ceilinged room, which will seat approximately 800 persons, contained a hundred men, with a scattering of women observers.

The lawn and walks outside were thronged with visitors, who included mountaineers and khaki-clad tourists. Motion-picture cameras were placed at strategic points to "shoot" the principals in the case as they approached the scene of the trial.

A hum of tense conversation filled the courtroom and above it sounded the clatter of reporters' typewriters and the muffled click of telegraph instruments.

Judge Raulston entered at 8:30, followed by his wife, two young daughters and mother-in-law. The Judge's family took seats within the railing. Raulston was busy shaking hands with friends.

G. H. West took in a bunch of flowers and placed them on the Judge's desk. They were rhododendrons, sent by friends from Laurel Falls, six miles from Dayton. At 8:45 few seats remained untaken, and the entrance and stairways were crowded. The attorneys and the defendant were slow in arriving and the spectators began to crane their necks toward the door anxiously. Rules were lacking for controlling the entry of spectators. Judge Raulston indicated that regulations to check the overflow would be perfected.

Malone, followed by Scopes, Darrow, Hays, Neal and the defendant's father, entered at 8:50 and took seats at the counsel table to the left of the Judge's seat.

All principals in the case passed through a group of photographers at the entrance to the court house grounds. Judge Raulston, with a Bible and a dictionary under his arm, posed for them for several minutes.

Scopes, entering the ground with Darrow and other attorneys, was held for several minutes. When they finally pushed their way through the crowd, disappointed camera men scampered ahead and posted themselves upon the courthouse steps.

Darrow took off his coat. It was hot.

William O. Thompson of Chicago and New York joined defense lawyers. He announced he was associated with Darrow in the case.

Applause burst forth as Bryan entered, pushing his way through the throng. He shook hands with Darrow and the cheering redoubled. He greeted other defense lawyers who stood with him in front of the judicial desk. They mopped their brows.

Photographers Busy.

The crowd rose as the Judge's gavel fell. They stood during the opening prayer. Camera men focused their machines.

Photographers were given their inning. Visiting counsel ranged behind the Judge and gazed into a snapping battery of picture makers. The crowd considered itself "at ease" and discussed the situation audibly. Camera men retired and the Judge hammered for order. Spectators sat down but the attorneys received a second admonition. The space around the Judge was crowded with court attaches.

A tow-headed 2-year-old boy sat on Raulston's desk and drew the jury panel.

As Judge Raulston was convening court, a blind musician stationed his organ upon the courthouse lawn and began playing old-fashioned hymns. A crowd assembled around him and soon began singing the tunes.

As the music continued, others were attracted to the scene and while the grand jury was being empaneled in the courtroom above, the sounds of old-fashioned gospel hymns drifted through the courtroom windows.

During the intermission the crowd poured out upon the lawn and gathered in groups to discuss the trial developments. The country folk reclined upon the grass. Mothers comforted wailing infants or cuddled their young in their arms.

Debate Over Bible.

A debate arose between two champions of the Bible. They argued a theological question lustily while scores circled them and listened closely.

A grizzled, bearded man left the courthouse exclaiming: "Didn't that blessed old Bible sound good as he read it there to the grand jury?"

Another blind troubador entered the iron-fenced lawn and set up competition with the organist. His tunes were in lighter vein. The favorite sang the merits of men in many occupations and always concluded with the refrain: "But the farmer is the man who feeds them all."

Representative John Washington Butler of Lafayette was in court when Judge Raulston charged the grand jury. It was the first time the man responsible for the "anti-evolution bill" had heard the law read in a court.

Announcement that photographers wished to make a panoramic picture of the court scene "for 10,000,000 readers" did not check the stampede for the door when noon recess was taken.

John L. Godsey, local counsel for the defense, admitted today that he had withdrawn from the case. Godsey had indicated several weeks ago that he was not in favor of the publicity the case was received and believed it should be tried upon the constitutional questions involved instead of delving into the scientific and religious phases of the case.

TRIAL OF SCOPES AROUSES GREAT INTEREST ABROAD

Continued from Page One.

giving to the Associated Press his thoughts regarding the Scopes trial. Dr. Beth is an eminent author, professor of theology at the University of Vienna, and president of the International Institute of Religious Psychology.

The Scopes trial has aroused intense interest here and is the subject of heated debates in Vienna's scholastic circles.

Dr. Beth said that 20 years ago he began to read the works of Ernst Heinrich Haeckel, the celebrated German naturalist, who was long regarded as the foremost supporter of Darwinism in Germany.

"At that time," said Dr. Beth, "the Junkers and the Conservatives in Germany were filled with dismay at the theory of evolution, as many Americans are today. I, too, lost my bearings, but I recovered quickly and determined to take nothing on trust. After some years of scientific investigation I concluded evolution is true and I entered the field in which during all these years German theology and German science have both continued to labor, undeterred, for the greater glory of the Christian faith.

"I feel for those in America whose hearts are filled with doubts and who ask themselves 'Shall we puzzle our youths with the two-fold claims of revealed religion and scientific revelations?'

"But I love America as the great renewer of civilization and I ask her to anticipate the requirements of her children 30 years hence."

Constantinople Paper Compares Trials of Scopes and Galileo.

CONSTANTINOPLE, July 10.—Moslem newspapers devote considerable space to the "Tennessee monkey case," expressing amazement that any country would enact a law prohibiting the teaching of evolution.

One newspaper illustrated its story with two pictures of monkeys, one swinging from a tree and the other seated at a table wearing hat and clothes, and smoking a pipe.

The Government organ Djumhouriet, meaning "Republic" after saying the Tennessee case recalls the trial of Galileo, says this ought to make certain Americans more modest in their judgment of Europe. It adds that Tennessee even attempts to prevent lawyers who are suspected of atheism from appearing at the trial.

The same newspaper in a long polemic contends that religion, whether Christian or Moslem, is opposed to civilization. A year ago the appearance of such views would have meant the sudden death of the editor.

"America, which is far ahead of other countries in fanaticism, gives the name Christian to today's European civilization from which she came," says the editorial.

Science Terrifies Only the Ignorant, Says Divinity School Dean

By the Associated Press.

CHICAGO, July 10.—The Bible no more teaches or opposes evolution than it teaches or opposes a law of thermodynamics, Dean Shailer Mathews of the University of Chicago Divinity School said last night in an address at the university.

"The writers of the Bible used the language, conceptions and science of the times in which they lived," he said. "We trust and follow their religious insight with no need of accepting the views on nature of men who had no telescopes or other apparatus.

"Genesis tells us that night was made before day. Will the Tennessee Legislature next pass a law against the laws of light, which prove that night follows the temporary departure of the sun which puts the earth in its own shadow?

"We have to live in the universe science gives us. A theology that is contrary to reality must be abandoned or improved, but religion is no more to be identified with theology than a dinner is to be identified with the cook book."

* * *

"He who understands the Bible in accordance with actual facts has no difficulty in realizing the truth of its teaching that God is in the processes which have produced and sustained mankind. It is only those who are ignorant both of the origin and nature of the Bible and of the facts in our universe who are terrified lest science should make them lose their faith."

The theory of evolution, properly interpreted, adds new strength to the arguments which justify a religious interpretation of the world, he said, adding: "Nowhere is there a no-God land. Wherever there is activity, there is God."

Discussing the legal aspects of the Tennessee case, Dean James F. Hall of the University of Chicago Law School expressed the opinion that the Tennessee statute against evolution does not violate the United States Constitution, and said there is considerable doubt whether it violates the Tennessee constitution.

CIGAR STORES AND SALOON RAIDED BY GAMBLING SQUAD

Four Places in Vicinity of Union Station Visited—Racing Forms Seized.

The police gambling squad at noon today raided three cigar stores and a saloon near Union Station, arrested one man in each of the places and seized racing forms and memoranda as evidence. The places raided, and those arrested, are: Cigar store, 111 North Eighteenth street, Thomas A. Daniels of 1950A Benton street; cigar store, 6 South Seventeenth street, Albert Yaeger of 4260 Farlin avenue; cigar store, 1817½ Market street, Emmett Stanley of 3605 Hickory street; saloon, 1829 Market street, Frank Kramer of 728 North Taylor avenue.

TWO FOUND SLAIN IN AUTO

Jersey Police Sergeant and Girl Shot Through the Heart.

TRENTON, N. J., July 10.—The bodies of Sergeant-Detective Henry D. Walling of Long Branch and Miss Mary A. Linsemayer of Atlantic Highlands were found in a limousine in Ward avenue early today. Both had been shot through the heart. Police said whether it was a case of murder or suicide would depend largely on whether a revolver found in the car was of the kind used by the Long Branch officers.

Argentina and Bolivia Agree.

BUENOS AIRES, July 10.—A dispatch to La Nacion from Lapaz, the Bolivian capital, says that a treaty was signed yesterday, Argentina's Independence day, between Argentina and Bolivia, settling the long-standing border question to the satisfaction of both countries. The new treaty, which must be ratified by Congress, leaves Yaoulba under the Bolivian flag.

ST. LOUIS POST-DISPATCH
Founded by JOSEPH PULITZER.
Dec. 12, 1878.
Published Daily by The Pulitzer Publishing Co., Twelfth Boulevard and Olive Street. (Member Audit Bureau of Circulations.)
MEMBER OF THE ASSOCIATED PRESS.
The Associated Press is exclusively entitled to the use for publication of all news dispatches credited to it or not otherwise credited in this paper and also the local news published herein. All rights of republication of special dispatches herein are also reserved.
SUBSCRIPTION RATES BY MAIL, IN ADVANCE.
Daily and Sunday, one year..... $10 00
Daily, without Sunday, one year..... 5 00
Sunday only, one year..... 5 00
Remit either by postal order, express money order or St. Louis Exchange.
Delivered by city carrier or out-of-town Dealers:
Daily only, 30c month; Sunday, 10c a copy.
Entered as second-class matter July 17, 1879, at the Postoffice at St. Louis, Mo.
Bell: Olive 6800.

YOUTHFUL TEACHER WHO HAS DRAWN EYES OF THE WORLD TO TENNESSEE

JOHN THOMAS SCOPES.

FORBES AND THOMPSON CASE UP TO U. S. APPEALS COURT

Action for Men Convicted in Veterans' Bureau Fraud Conspiracy.

By the Associated Press.

CHICAGO, July 10.—Appeals in behalf of Charles R. Forbes, former director of the Veterans' Bureau, and J. W. Thompson, wealthy St. Louis contractor, convicted last February of conspiracy to defraud the Government through hospital contracts, were filed today in the United States Circuit Court of Appeals.

The plea contains 10,000 printed pages and is the longest in the history of the court here. Ninety-five alleged errors in the proceedings and findings of the original trial court are enumerated. Grave, substantial and prejudicial errors in the trial are held by the defendants to have brought about the conviction.

Forbes and Thompson are free on bonds pending decision on the appeal. They were sentenced to two years in the penitentiary and fined $10,000. The appeal probably will be heard in October.

The case centered about a conspiracy charge in connection with a $160,000 contract for the foundations in the Northampton, Mass., neuro-psychiatric hospital, awarded July 23, 1922, to Thompson's Fontiac Construction Co. of Detroit.

The petition charges the trial court erred and prejudiced the defense case in permitting the Government to introduce the name of Mrs. Carolyn Votaw, sister of President Harding, and later denying defense attorneys the privilege of commenting on or introducing rebuttal testimony regarding conversation between Mrs. Votaw and Forbes relative to Mortimer's character.

Two "improper prejudicial remarks in the presence of the jury," were attributed to Federal Judge George A. Carpenter, who tried the case.

Robert Halstead Dies at 58.

By the Associated Press.

CINCINNATI, July 10.—Grief-stricken by the death of his wife Robert Halstead, 58 years old, son of the late Murat Halstead, noted editor of the old Cincinnati Commercial Gazette, survived but five days, dying today at his home here. After graduating from Princeton in 1888, he entered newspaper work in New York City. He was one of the editors of the Fourth Estate and was connected with the New York Times and later with the Associated Press. In later years he became a writer of short stories which appeared in magazines.

For Baby's Health and Comfort

EVERYTHING the baby wears; every utensil used in the baby's care, should be washed in water to which a little C. C. Parsons' Household Ammonia has been added. It thoroughly cleanses, purifies and deodorizes, and keeps the little garments soft and downy.

Be sure to get C. C. PARSONS' Household Ammonia. It softens hard water, will not "bite" or roughen the hands, and should be used wherever you use soap and water.

At All Grocers and Department Stores

PARSONS' HOUSEHOLD AMMONIA

GIFTS THAT LAST
—AT—
Geo. L. Weber's
NEW STORE
607 LOCUST ST.
Only Dependable, Fully Guaranteed
Diamonds
Watches
Jewelry
Silverware
A visit to this new store will cost you nothing. The value will do the rest.

MEET WEBER WEAR DIAMONDS

GEO. L. WEBER
607 LOCUST ST.
Just West of Sixth
Open Saturday Until 8 P. M.

Scopes Trial Opens With Prayer by Minister

Continued from Page One.

the special session at which it was returned.

Counsel in Colloquy.

Court reconvened, received the new true bill, and then began a colloquy between counsel, during the course of which Attorney-General Stewart declared the State would vigorously resist any attempt to place scientists on the witness stand for the purpose of proving that evolution is a demonstrated fact.

Pointing out that the scientists who appear as defense witnesses will have to come a long way, and are busy men, Clarence Darrow inquired about when the taking of their testimony would begin.

Attorney-General Stewart replied that unless there were objections from the defense, the jury could be selected in half a day.

"When a case has had the publicity this one has it usually makes the selection of a jury difficult. I think it may take some little time, although we are not going to throw any unnecessary obstacles in the way," was Darrow's cryptic rejoinder.

He added that he would like to get some idea as to what the state's attitude would be toward expert testimony on evolution.

Feels Out Opposition.

"We think we have a right to put on witnesses who will tell what evolution is, and state the proofs of it, but we would like to know how the State feels," he said. He was plainly feeling the opposition out. Stewart answered warily, and the Judge broke in: "When we have selected a jury here, I will expect each side to outline its theory of the case in an opening statement. Then I will rule on the competency of the testimony as it is offered."

The opposing lawyers went into another long conference and recess was taken until afternoon. The trial was gaining headway very slowly.

Selection of Jury Is to Begin After Noon Recess.

As soon as court convened for the afternoon session names of prospective jurymen were ordered placed in a hat. The first name drawn by the Sheriff was W. F. Robinson. He said he had formed an opinion to some extent of the guilt or innocence of the defendant, but under questioning from the Judge he said he could disregard this opinion and bring a verdict from the evidence. He was accepted by both sides and tok the first seat in the jury box. He is a school teacher and a farmer.

Scopes Sits Unnoticed at the Defense Table.

The courtroom was not filled before 8:30 a. m. It appeared as if Dayton was generously allowing the visitors within her gates first choice of seats. Judge Raulston sat with his back to a large double window on the north side of the room behind an ancient desk, somehow reminiscent of the old organ in a country church. His desk and chair were upon a small dais, which in turn rested upon a raised platform 30 feet square occupying the central part of the north side of the courtroom. A railing enclosed the platform. Extending completely around this railing on the outside is the press table. Inside the railing on the east side is the counsel table for the prosecution, facing across the enclosure the defense table. Between them, back to audience and facing the Judge, were the jury chairs and the witness stand was directly in front of the Judge's bench.

Scopes Unnoticed.

Scopes, totally unnoticed, sat at the defense table, reading a newspaper. Attorneys Darrow, Neal and Malone conferred on business. Judge Raulston hustled around the enclosure, shaking hands with everybody, a bulky man with ruddy features and thinning blond hair.

William Jennings Bryan came in late, and was met with a considerable burst of cheering from the audience. Judge Raulston, who seemed to be perpetually bustling around to shake hands with somebody, bustled across to greet Bryan, pumping his arm and drawing him within the enclosure.

There was some more applause and a little laughter as Bryan and Darrow shook hands. Darrow's face wore a sardonic smile, Bryan's visage was grim.

Morning in the hill towns is always cool and dewy, but Dayton had begun to warm up by 8 a. m.

The crowds thronging to the court house filled Market street from curb to curb. Many, however, loitered on the courthouse lawn watching the photographers and movie men taking the arriving notables. Court was opened with a prayer delivered by the Rev. William M. Cartwright, pastor of the Dayton M. E. Church, South, who seemed to skirt dangerously close to the issue on trial. He prayed that "we may always be loyal to God," that "we may never fail to recognize Him in the course of all our wisdom and power; that this court may be granted wisdom so to conduct this trial that justice may be done, and God's name honored and glorified among men."

Many prospective jurymen were in the courtroom and it was remarked that the prayer might be claimed as a reversible error in the case.

"Let us always be conscious that Thou art the almighty Ruler of the universe, and that the day is coming when all of us must stand before the judgment bar and give account for the way we have preserved Thy purity and truth," concluded the minister.

Child on Judge's Desk.

A 3-year-old child, curly of head and blue of eye, perhaps a symbol of Tennessee's uncorrupted youth, sat upon the end of the judge's desk, playing with a bunch of flowers.

A new element appeared when Patrick Henry Callahan, who was in charge of the Knights of Columbus war work activity, and Benedict Elder of the Catholic Press Association took seats at the prosecution's table, Callahan sitting beside Bryan.

Attorney-General Stewart, speaking in a low voice, made his request for a new indictment as soon as Judge Raulston called the case. The purpose of this was to cure any doubts as to the legality of the first indictment. The Judge granted the motion. The defense did not object.

The trial got under way with movie camera men grinding over the shoulder of the minister delivering the opening prayer, with 20 cameras trained on the Judge reading Genesis to the grand jury, with William Jennings Bryan staring at the wall with the light of battle in his eyes, with Clarence Darrow grinning slyly. A marvelous and ironical mingling of the world and the backwoods, of modernity and antiquity, of the foolish and the sublime, of comedy and something redder and darker.

Somehow American.

Old men from the other side of Walden's Ridge, with brown-stained mustaches and cowhide shoes, stared curiously at "emancipated" young women from the Greenwich Village in golf knickers and middy blouses. And all were here to hear a verdict on a subject that is 2500 years old, a subject which agitated Aristotle. Incredible, astounding, fantastic, yet somehow American, somehow genuine, and true to the soil.

Judge Raulston charged the grand jury, in the identical language which he used to the first grand jury, including the reading of the Biblical account of creation. Then he announced a recess until the jury might "reinvestigate" and return the new true bill.

The Courthouse lawn was a picnic ground today, with bunches spread under the trees. A fat blind man, performing simultaneously upon a guitar and a mouth harp, entertained those who could not get inside for the big show. But the overflow was nothing like had been anticipated.

Only Bryan Looks Mad.

An outstanding feature of the whole affair is the good humor which dominates and pervades it. Only Bryan looks mad. Darrow smiles a little and waits. Malone smiles broadly. The Judge shakes everybody's hand, and welcomes them.

Despite certain shortcomings, it is difficult not to like the simple open-hearted people of these hills and valleys—the most hospitable people on earth.

E. Halderman-Julius, the little dynamo from Girard, Kan., publisher of the "Ten-Cent Classics," is here. He has some practical idea in his busy head, but does not describe it.

Four Chattanooga policemen arrived during the morning, and were sworn in as special bailiffs. Never were bailiffs needed less, save, perhaps, for photographers and reporters, a more respectful or well-behaved assemblage never gathered.

Constitutionality Will Be the Eventual Issue.

The Scopes case eventually will be decided on the question of the constitutionality or unconstitutionality of the Tennessee antievolution law.

Hence, while defense counsel do not expect that the motion to be filed to quash the indictment will be sustained by Judge Raulston, they are by no means waging a sham battle, nO the contrary, they are laying the foundation for the appeals which they expect to carry to the Supreme Court of the State and of the United States, where the constitutional questions will be finally decided. Therefore, the arguments on the motion, while apparently only a preliminary to the trial, actually will constitute the very marrow of it.

There is very little likelihood that Scopes will be acquitted by the jury, nor, strangely enough, is it likely that the defense wants to see him acquitted. Such an outcome would merely be a moral victory, tending to show that such a law could not be enforced. It would leave undetermined the more vital question of whether such a law can be placed on the statute books and kept there.

The defense charges in its motion that the statute contravenes the State Constitution on the following grounds:

"That it is so vague and indefinite that it cannot be enforced, that is, that a citizen cannot tell when he is or is not violating it.

"That it violates the constitutional provision enjoining the Legislature to cherish literature and science.

"That it attempts to establish Christianity as a state religion and interferes with liberty of conscience and freedom of worship.

"That it abridges freedom of thought and speech and interferes with the free communication of opinions.

"That it deprives a citizen of his rights and privileges without due process of law."

Three Amendments Cited.

The motion charges that the statute violates the Federal Constitution in three instances, namely, the fifth and sixth amendments, and the first section of the fourteenth amendment.

The fifth amendment provides that no person shall be deprived of life, liberty or property without due process of law.

The sixth amendment provides that in all criminal prosecution the accused shall be informed as to the nature and cause of the accusation.

The fourteenth amendment, first section, provides that no state shall make or enforce any law which shall abridge the privileges or immunities of citizens of the United States, nor shall any state deprive any person of life, liberty or prosperity without due process of law."

Dayton a Carnival Town.

Dayton, the serene and pleasant village which slumbered so peacefully in its fertile valley a few weeks ago, is a carnival town today. The streets and sidewalks swarm with people, hundreds of strangers rubbing shirt sleeves with the inhabitants. Almost a hundred correspondents of newspapers and periodicals are in town—more than this writer has seen at any event since the national political conventions, and at least three times as many as attended the celebrated Loeb-Leopold trial in Chicago a year ago.

Press arrangements at the courthouse are remarkably complete. A committee selected by the correspondents from their own number last night assigned 80 places at the tables. Others will have to sit with the spectators.

ADVERTISEMENT

WRINKLES, LINES OR CROWS-FEET

Lemon Juice Tightens Skin

Squeeze the juice of two lemons in a bottle containing three ounces of Orchard White, which any druggist will supply for a few cents, shake well and you have the very mildest anti-wrinkle lotion to tighten relaxed skin, erase fine lines and eradicate crows feet.

Massage this sweetly fragrant lemon lotion into the skin at night. By morning most of the tell-tale wrinkles, tired lines and crows-feet are smoothed out, giving a more youthful contour to cheeks, chin, throat. It leaves the skin velvety soft, clear and fresh.

Beauty experts use this astringent lotion for enlarged pores, also to bleach and whiten sallow, tanned skin.

Mix this harmless lotion yourself since it acts best immediately after prepared.

ROAD WORKER SEVERELY HURT

Slips and Falls on Rusty Gun Rod.

Robert Bretsch of New Athens suffered serious internal injuries yesterday while working on a freshly-laid strip of concrete paving on the approach to the Illinois Central Bridge at New Athens. Bretsch stepped on a board laid across the freshly-made concrete when the board slipped and he fell, striking a rusty iron rod used in reinfocement of the concrete. The end of the rod pierced his abdomen. He was taken to a Belleville Hospital.

Special Offer for Friday and Saturday

A Genuine
Victrola
Console Model

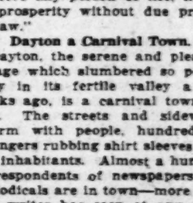

Very Easy Terms
FRIDAY AND SATURDAY
$1 DOWN
And a Small Amount Weekly
On Approved Credit

A few splendid Upright Phonographs that were $115 new..... $39

WURLITZER
1006 Olive St.

SHAW'S COMMENT ON EVOLUTION TRIAL

English Author Says Tennessee Is in Danger of Being Reservation of Morons.

Special Cable to the Post-Dispatch and New York World.

Copyright, 1925, by the Press and World Publishing Co. (New York World and Post-Dispatch.

LONDON, July 10.—Bernard Shaw writes of the evolution trial in Tennessee as follows:

"Bryan, Butler (father of the anti-evolution measure) and the legislators of Tennessee do not believe in any sort of evolution. They believed God invented and created them, once for all, in the garden of Eden, and saw that it was good, and they have ordered that the school children of Tennessee be taught to look forward to an eternity of the incorrigible and unprovable, because perfect. Bryan and Butlers are leading that benighted state until the day of judgment.

"And they have decreed dreadful penalties against any teacher who shall suggest to the young that Bryan is any better than his father or that he is any advance on the rattlesnake.

"When a boy in England who has been taught to believe what Butler believes about the Bible grows up and discovers he has been misled and deceived, he 'throws the baby out with the bath' by declaring: 'Parsons are a pack of frauds; the Bible is a parcel of lies; God and religion are inventions, like hell and the flood and the whale that swallowed Jonah and all the rest of it.'

"That is the danger of fundamentalism. I do not believe it is a danger peculiar to England. I have met American workmen, as well as English ones. I have seen the same cynical stamp on their faces and heard the same blasphemies and obscenities from their lips when the name of religion was mentioned. This is because the teachers lied to them and taught them the false religions of fundamentalism, instead of the truths revealed by the inspiration of our own day.

"Let America look to it, and let newspapers and pulpits of Tennessee rally to their duty lest that State become a mere reservation of morons and moral cowards. They can put a stop to this monstrous nonsense of fundamentalism in a single Sunday if they have the courage of their profession, and a Sunday in America can be better spent."

Berlin Fire Caused by Sun.

Correspondence of the Associated Press.

BERLIN, June 27.—The sun's rays shining on a shaving mirror caused a fire in a Berlin home. A concave mirror left standing near a window caught up the sun's rays and reflected them upon the curtains, which became ignited. In a few minutes the entire room was aflame.

Lightning Kills Fish in Lake.

By the Associated Press.

WAUKEGAN, Ill., July 10.—Tons of dead fish are floating in Round Lake today as the result of lightning striking a wire fence surrounding a 40-acre field last night in which the lake is located.

TRAVEL AND RESORTS

See the Canadian Pacific Rockies

this summer. Any time from June to September. Do some riding, some hiking, some climbing. You'll find good safe trails from Banff, Lake Louise, Emerald Lake, Glacier, B. C., and the nine cosy Bungalow Camps which nestle in beauty spots in the heart of this Alpine Fairyland.

Phone, write or call today for full information.

GEO. P. CARBERY, Gen. Agt. Canadian Pacific, 420 Locust St., St. Louis, Mo. Telephone Main 310 or 1711.

Reached only by
Canadian Pacific

n Courthouse

will be fi-
e, the argu-
hile appar-
ary to the
stitute the

likelihood
ited by the
ough, is it
vants to see
n outcome
al victory,
uch a law
It would
more vital
a law can
books and

in its mo-
ontravenes
n the fol-

l indefinite
d, that is,
l when he

constitu-
g the Leg-
ture and

establish
ligion and
conscience

eedom of
interferes
ation of

zen of his
thout due

Cited.
that the
eral Con-
es, name-
amend-
on of the

provides
deprived
y without

provides
ution the
as to the
accusa-

endment,
no state
any law
privileges
of the
any state
e, liberty
process

wn.
pleasant
o peace-
a few
town to-
idewalks
dreds of
ves with
hundred
bers and
ore than
ny event
conven-
times as
lebrated
icago a

e court-
plete. A
corre-
number
s at the
sit with

Y HURT

un Rod,
Athens.
injuries
on a
te pav-
Illinois
Athens.
rd laid
concrete
and he
od used
oncrete
his ab-
Belle-

a

y

ns

kly
it

R

SHAW'S COMMENT ON EVOLUTION TRIAL

English Author Says Tennessee Is in Danger of Being Reservation of Morons.

Special Cable to the Post-Dispatch and New York World.

Copyright, 1925, by the Press and Publishers Publishing Cos. (New York World and Post-Dispatch).

LONDON, July 10.—Bernard Shaw writes of the evolution trial in Tennessee as follows:

"Bryan, Butler (father of the anti-evolution measure) and the legislators of Tennessee do not believe in any sort of evolution. They believe God invented and constructed them, once for all, in the Garden of Eden, and saw that it was good, and they have ordered that the school children of Tennessee be taught to look forward to an eternity of the incorrigible and unimprovable, because perfect Bryans and Butlers are leading that happy state until the day of judgment.

"And they have decreed dreadful penalties against any teacher who shall suggest to the young that Bryan is any better than his father, or that he is any advance on the rattlesnake.

"When a boy in England who has been taught to believe what Butler believes about the Bible grows up and discovers he has been mistaught and deceived, he 'empties the baby out with the bath' by declaring: 'Parsons are a pack of frauds; the Bible is a parcel of lies; God and religion are inventions, like hell and the flood and the whale that swallowed Jonah, and all the rest of it.'

"That is the danger of fundamentalism. I do not believe it is a danger peculiar to England. I have met American workmen, as well as English ones. I have seen the same cynical stamp on their faces and heard the same blasphemies and obscenities from their lips when the name of religion was mentioned. This is because their teachers lied to them and taught them the false religions of fundamentalism, instead of the truths revealed by the inspiration of their own day.

"Let America look to it, and let newspapers and pulpits of Tennessee rally to their duty lest their State become a mere reservation of morons and moral cowards. They can put a stop to this monstrous nonsense of fundamentalism in a single Sunday if they have the courage of their profession, and no Sunday in America can ever be better spent."

Berlin Fire Caused by Sun.

Correspondence of the Associated Press.

BERLIN, June 22.—The sun's rays shining on a shaving mirror caused a fire in a Berlin home. A concave mirror left standing near a window caught up the sun's rays and reflected them upon the curtains, which became ignited. In a few minutes the entire room was aflame.

Lightning Kills Fish in Lake.

By the Associated Press.

WAUKEGAN, Ill., July 10.—Tons of dead fish are floating in Round Lake today as the result of lightning striking a wire fence surrounding a 40-acre field last night in which the lake is located.

TRAVEL AND RESORTS.

See the Canadian Pacific Rockies

this summer. Any time from June to September. Do some riding, some hiking, some climbing. You'll find good safe trails from Banff, Lake Louise, Emerald Lake, Glacier, B. C., and the nine cozy Bungalow Camps which nestle in beauty spots in the heart of this Alpine Fairyland.

Phone, write or call today for full information.

GEO. F. CARBREY, Gen. Agt. Canadian Pacific, 420 Locust St., St. Louis, Mo. Telephone Main 579 or 1711.

Reached only by

Canadian Pacific

$40,000 ON LIFE OF JUDGE ROSS LOAN COLLATERAL

Insurance Policies Taken Out by Jurist Found Drowned Were Assigned to Closed Tennessee Bank

$30,000 MORE ISSUED TO HIM AND AIDS

Five Who Signed Indicted Official's Bond Will Be Pallbearers at Funeral—No Inquest.

By the Associated Press.

JACKSON, Tenn., July 10.—The closed People's Savings Bank holds four insurance policies of $10,000 each assigned as collateral for loans by Federal Judge J. W. Ross, found drowned in his automobile near here yesterday, a day after the indictment in connection with the failure of the bank. The policies, issued by a Massachusetts company, were taken out in April last. They do not carry a double indemnity clause.

T. W. Pope, attorney for Thomas B. Carroll, cashier of the defunct bank, said that an additional policy of $50,000 had been issued jointly to Judge Ross, Carroll and his son and J. L. Lampley as business associates. While unable to quote the terms of the policy, Pope told the Associated Press it was his understanding that the amount of the policy would be paid to the surviving members in equal shares.

Five Bondsmen as Pallbearers.

Five of the men who today will serve as pallbearers at the funeral of Judge Ross had signed a $25,000 bond guaranteeing his appearance in court. They are J. Sam Johnson, Clerk of the Federal District Court; A. R. Lynch, R. C. Mayo, former Sheriff of Madison County; R. A. Hurt, former Federal Clerk and Master, and R. I. Chester, United States Commissioner.

Judge Ross met death by drowning, according to formal certification of Dr. W. G. Saunders, a Jackson physician. Announcement was made that no inquest would be held.

Judge Ross' body was found in the partly submerged automobile in a creek about seven miles from Jackson by a passerby. Help was summoned and his body extricated from the wreckage. He apparently had been dead only a short time. His head was bruised and belief was expressed that the blow received when the car struck rendered him unconscious and helpless to free himself.

Steering Gear Faulty, He Said.

Belief was expressed that faulty brakes and inability to apply them successfully may have caused the car to plunge from the roadway into the stream. Miss Bessie Buffalo, secretary to Judge Ross, told newspaper men that Judge Ross had remarked Wednesday night that the steering wheel of his car was untrue and that she had suggested that he use her automobile in his planned trip into the country, instead of his own.

Judge Ross made bond of $25,000 Wednesday after indictments charging him with forgery, accessory to embezzlement and breach of trust were returned against him by the Madison County grand jury. Two former officers of the defunct bank, Carroll, the former cashier, and John Carroll, his son, and formerly an assistant cashier, and W. S. Cawthon, a timber dealer, also were indicted.

Death Won't Halt Inquiry.

T. J. Murray, District Attorney-General, said the tragedy would not affect the investigation of alleged irregularities which are held responsible for the wrecking of the bank closed a month ago after the discovery of an apparent shortage of approximately $375,000. Murray announced that the trials of Carroll and his son and Cawthon would be taken up in September as originally planned and that when the grand jury met again next month further investigation would be made of the bank's affairs.

It was indicated that Judge Ross had prepared a statement in answer to an investigation being conducted by the Bar Association of Memphis to determine whether certain banking transactions charged to him were in violation of judicial ethics. News received here indicated, however, that the investigation now would be dropped.

Judge Ross first was mentioned in connection with the failure of the People's Savings Bank when drafts bearing his name were found among its resources. The finding of the drafts issued on several persons, among them two Memphis attorneys, were made the subject of a request by the liquidating agents of the bank on Judge Ross for payment, but he denied that he was indebted to the institution, explaining that the drafts were placed with the bank with their payment contingent upon the operation of certain personal loans in Memphis banks. The drafts were the basis of the indictments returned against Judge Ross.

Illinois Bonus Clerk Resigns.

SPRINGFIELD, Ill., July 10.—Capt. Palmer D. Edmunds, chief clerk of the Service Recognition Board, today handed his resignation to Gov. Small to become effective at once.

Judge Ross' Automobile, in Which He Drowned, in Creek

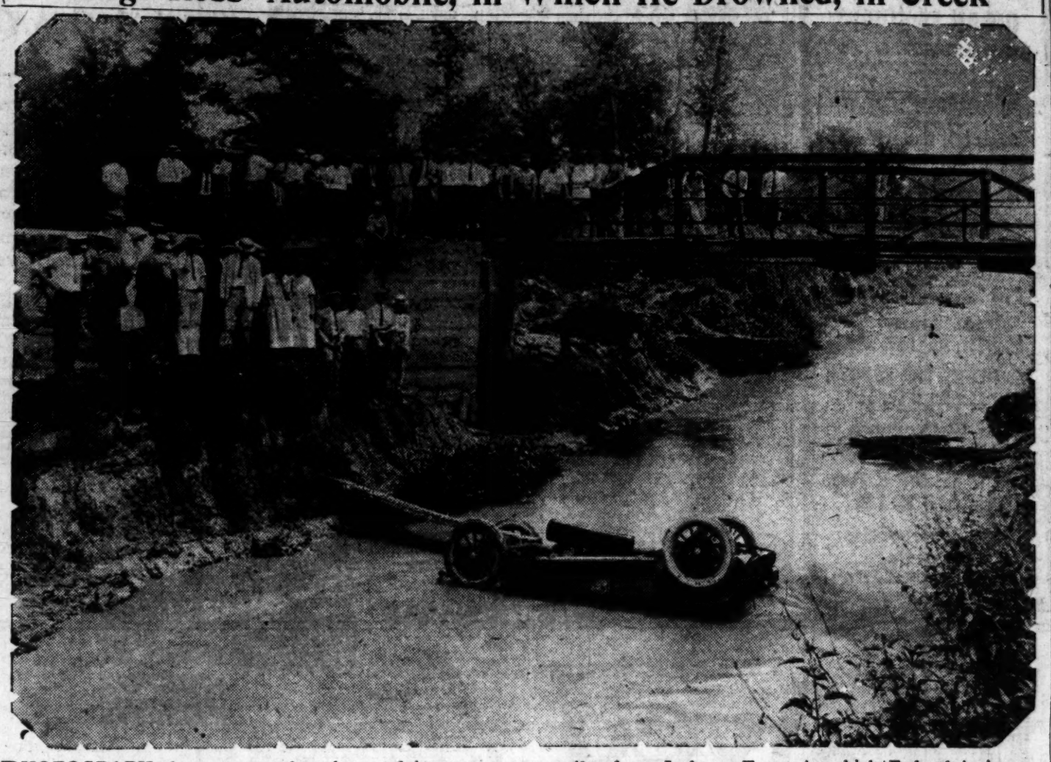

PHOTOGRAPH shows car partly submerged in stream seven miles from Jackson, Tenn., in which Federal jurist was found drowned yesterday.

DISCUSSES RECOUNT GAINS OF IGOE

Miller's Attorney Says Reports Indicate He Has Additional Votes.

Henry Kortjohn Jr., attorney for Mayor Miller in the mayoralty contest, in a statement issued today, points out that the recount of the first 16 of 23 precincts in the First Ward, which have been tabulated, if published reports are correct, have disclosed only five ballots which might have been voted for William Igoe and counted for Miller.

This potential net gain of 10 for Igoe, he points out, is at variance with the claims of attorneys for Igoe in their contest petition, in which they set forth that these precincts would show that 121 ballots were voted for Igoe and counted for Miller, and also 99 ballots voted for Igoe and rejected. This would have shown a net gain for Igoe of 341 in these precincts, he points out.

One unusual vote was found yesterday in the twelfth precinct. It contained a cross placed on the emblematic elephant at the head of the Republican ticket but not in the circle provided for that purpose.

The recount entered the first precinct of the second ward today.

POWER COMPANY TO OPERATE MOTOR BUSSES IN GRANITE CITY

Citizens Motorbus Co. Withdraws From Field at Hearing of Commerce Commission.

At a hearing before Commissioner Clark of the Illinois Commerce Commission, sitting at Granite City, yesterday, an agreement was made clearing away opposition to the operation of motor busses in Granite City by the Illinois Power & Light Corporation.

Previously the City Council had approved the application of the Citizens' Motorbus Co., a $50,000 corporation headed by John G. Louis of St. Louis, for the operation of busses but yesterday Louis signed a stipulation withdrawing from the field. The stipulation provided transfers from the McKinley line cars, operated by the Illinois Power & Light Corporation, lower rates than provided in the application of the Citizens' Motorbus Co., and a percentage of revenue for the city.

Commissioner Clark announced the commission would act on the Illinois Power & Light Corporation's application at once, and it was said busses would be in operation within two or three weeks.

TRACT AT CLAYTON AND DENNY ROADS IN COUNTY SOLD

Eugene J. Altheimer and Victor E. Rhodes Buy 34½ Acres as Speculation.

The Dwyer tract at the northeast corner of Clayton and Denny roads, St. Louis County, has been sold to Eugene J. Altheimer, real estate dealer, and Victor E. Rhodes, builder and operator.

The tract comprises 34½ acres with a frontage of 800 feet on Clayton road and 1500 feet on the Denny road. It adjoins the estate of Senator Williams at the Clayton and Warson roads, and is one of the most attractively situated sites in this part of the county.

The price paid was not made public. Altheimer and Rhodes made the purchase jointly as a speculation. The transaction was handled by N. S. Wood.

RAN DICE GAME AN HOUR; GETS 5 YEARS IN PRISON

Luther Williams of Chillicothe Begins Term When Supreme Court Upholds Jury Verdict.

By the Jefferson City Correspondent of the Post-Dispatch.

JEFFERSON CITY, July 10.—Luther Williams of Chillicothe yesterday began serving a five-year sentence in the penitentiary for operating a dice game, which Williams asserted he had operated for only one hour. He was arrested on the charge in Brookfield, Linn County, on Feb. 2, 1924, within an hour after the game was opened, and on trial was sentenced to five years in prison.

The conviction was affirmed by Division No. 2 of the Supreme Court on June 5, last. In the appeal, attorneys for Williams contended the sentence was too severe for the offense. The Attorney-General in presenting the case for the State admitted the sentence was severe but pointed out the jury and trial court were within the law in assessing the maximum punishment for the offense. The Supreme Court held there was no reversible error in the trial and affirmed the conviction and sentence.

STORM CAUSES DAMAGE TO PROPERTY IN ST. LOUIS

Houses Unroofed and Chimneys Blown Down; Street Car Struck by Lightning.

Damage totaling several hundred dollars was caused by wind and lightning in yesterday's storm. Several houses were unroofed, chimneys were blown down and trees and telephone poles broken down, blocking the streets in many parts of the city.

At 4:35 p. m. a westbound Hodiamont car was struck by lightning near Union boulevard. The fuse was blown out and the car filled with smoke. Mrs. Louis W. Groves of 2149 Oak avenue, Webster Groves, suffered severe nervous shock and was treated by a physician and taken home.

About 4 p. m., a portion of the roof was blown from the brick residence of Benjamin Schneider, at 4466 Page boulevard, causing damage estimated at $100. About the same time, a brick chimney on the residence of Mrs. Anna Scully, 4501 Easton avenue, was wrecked. The roof from the two-story brick building occupied by the White Rabbit Dye Co., 4236 Easton avenue, was torn off and the damage here was said to reach $250.

An impromptu fireworks display held the attention of passersby for several minutes at Maryland and Euclid avenues at 4 p. m., when a live wire became disconnected from a trolley pole and the broken end fell sputtering and snapping to the pavement.

OUSTED NEGRO COURT CLERK APPOINTED DEPUTY SHERIFF

James H. Arnold Recently Lost Suit to Hold Post in City Court No. 2.

James H. Arnold, negro, has been appointed Deputy Sheriff at $155 a month. He recently lost suit to enjoin his removal from the clerkship of City Court No. 2 which he had held for years. He claims his removal was due to his not supporting Mayor Miller in the primary.

Sheriff Schuler, who made him a deputy, is affiliated with the political forces of Collector Koeln.

SECURITY National Bank

SELLS

AMERICAN EXPRESS TRAVELERS' CHECKS

Open Every Day Until 5 P. M. Saturday Until 6:30 P. M.

Eighth—Between Olive and Locust

MAN KILLED BY LIGHTNING IN GRANITE CITY, ONE STUNNED

Frank Springer Struck When Crossing Vacant Lot—Some Property Damage.

One man was killed by lightning, another was stunned and considerable damage was wrought in Granite City by yesterday afternoon's thunderstorm.

Frank Springer, 41, of North Venice, while crossing an open space on his way to work at the Granite City Ice and Fuel Co., plant No 2, was struck and instantly killed by a bolt of lightning, which appeared to have struck him behind the left ear and ranged downwards. Springer, who was a shipping clerk, lived with his wife and parents.

The electrical storm, which preceded a heavy downpour of rain, caused injury to William Jones, a fireman at Fire Station No. 2, Granite City. He was standing in a doorway, when shocked, and fell to the floor. Another fireman took him home.

The new $100,000 Baptist Church also was struck by lightning, the bolt partly wrecked the brick chimney. Two of three dwellings were damaged by the storm.

PLOT TO CAPTURE SHAMEEN WITH AID OF SOVIET AVIATORS

British Warn All Women and Children to Leave Foreign Settlement for Hongkong.

By the Associated Press.

HOUGKONG, July 1.—Reuters' Canton correspondent announces discovery of an alleged Chinese plot to attempt to capture both Shameen, the foreign settlement of Canton, and Kowloon, opposite Hongkong, with the assistance of Russian aviators.

Two bombs were thrown into the offices of Wing Kee & Co., ships compradores, today. Chairs, windows and desks were demolished, but there were no casualties.

A strong force of European, Chinese and Indian police, supported by armed volunteers, raided various places and arrested three Chinese.

By the Associated Press.

CANTON, July 10.—All foreign women and children here were warned today by the British Consul to leave for Hongkong immediately. The Chinese flare up against foreigners has developed into a contemplated attack on Shameen, the foreign concession, the Consul said yesterday while he was addressing a gathering at the foreign concession. The Consul added that the imminent danger of attack from the Chinese quarters had developed within the past few days.

SEVEN MEN SENTENCED FOR CARRYING WEAPONS

Six Are Sent to Workhouse for 50 to 90 Days, Other Pays Fine of $100 and Costs.

Seven men entered pleas of guilty on charges of carrying concealed weapons and were sentenced to pay fines or serve workhouse terms ranging from 50 to 90 days, by Circuit Judge Granville Hogan, sitting for Circuit Judge Mix in Division No. 10 of the Criminal Court yesterday.

One defendant, Lester Bennett, elected to pay a fine of $100 and costs. All the others accepted workhouse sentences. The men and the penalties assessed are as follows: Bert Lewis, 50 days; Earl Knuckles, 50 days; Eddie Mitchell, 60 days; Max Rieca, 60 days; Elmer Carroll, 90 days, and Fred Homan, 50 days.

This was one of the largest dockets in several years of concealed weapon cases appearing in a single day. The men had been arrested at various times in the police dragnet which has been in operation for the last few months.

48 PERSONS AND 6 CONCERNS INDICTED UNDER DRY ACT

By the Associated Press.

PHILADELPHIA, July 10.—Indictments for the illegal diversion of 500,000 gallons of alcohol were returned today by the June Federal grand jury against 48 individuals and six companies holding withdrawal permits.

The companies indicted were the Tobacco Specialties Corporation, Standard Veterinary Products Co., Sanitary Liquid Soap & Supply Co., Sterline Manufacturing Co., Consolidated Ethyl Solvents Corporation of America, and Pennsylvania Distributing co., all local concerns.

The grand jury declared that Philadelphia police assisted in the illegal diversion of alcohol. The names of six policemen and the numbers of eight to ten others whose names could not be learned by the grand jury were included in the presentment.

In connection with the presentment, Henry Friedman, United States Assistant District Attorney, revealed that last Monday K. K. Woodside, one of the "under-cover" agents, who was the principal witness against the distributers of alcohol, was summoned to an uptown street and set upon by a gang of gunmen. He had taken the precaution of having policemen follow him, and they dispersed the attackers.

It was charged that as high as $1750 was given to agents to "shut their eyes" while alcohol was being removed illegally from a plant.

Made Archbishop of Cincinnati.

By the Associated Press.

ROME, July 10.—Monsignor John T. McNicholas was raised by Pope Pius today to the Archepiscopal See of Cincinnati. Monsignor Joseph Chartrand was reappointed to the See of Indianapolis.

Quick Safe Relief

CORNS

In one minute—just that quick—the pain is gone. Dr. Scholl's Zino-pad is the safe, sure, healing method to relieve painful corns. Prevents the pressure and rubbing of tight shoes—the cause of corns. Unfailing in its action. The results are immediate. Cost but a trifle. At all drug and shoe stores.

Dr Scholl's Zino-pads

Put one on—the pain is gone

COURT FREES ALL BUT ELEVEN OF 210 STRIKE PICKETS

Testimony of Police Officer Alone Insufficient in Establishing Peace Disturbance, Judge Rules.

Forty-two of 47 striking employes of the Curlee Clothing Co., who appeared in Police Court on peace disturbance charges today, were discharged by Provisional Judge Elmer Walter when no prosecuting witnesses appeared. Three were fined $50 each, and two cases were continued.

Those who drew fines were Anna Hancovsky, of 1627 South Ninth street; Mary Dennis of 1604 Cass avenue, and Frank Wysocki, 1023 O'Fallon street. The two women were charged with attacking girl strike breakers on the street outside of the Curlee factory at Twenty-first and Locust streets, and Wysocki was charged with leaping into a group of girl workers. He contended the leap was an accident and appealed from the fine, as did the two women defendants.

Of 163 similar cases, Provisional Judge Walter yesterday dismissed 157 for lack of evidence or faulty information. Two striking employes were fined $50 and costs each, and four other cases were continued to Aug. 6.

In cases of general peace disturbance, the Court held that the testimony of a police officer was insufficient, and large groups of young women strikers interspersed with a few men, were called to the bar and the cases against them dismissed. Virtually all filed back to their seats to listen to other cases of their fellow employes.

Numerous peace disturbance charges, in which strikers were alleged to have attacked workers, were dismissed because of faulty information.

James Shaner, special prosecutor, was able to make only two cases of peace disturbances. Witnesses in other cases related how they were told, "You are not going into that building again, you dirty scabs," but they were unable to identify the persons making the remarks or those who, they said, afterward struck them.

Lena Bono, 1411 North Nineteenth street, and Laura Ricca, 1419 South Nineteenth street, were fined $50 and costs of $2 each.

Helen Regna, 1418 Hogan street, testified that Miss Bono tore her hat from her head, beat her with her fists, knocked her to the pavement and stepped on her arm as she left work the afternoon of June 19. Officer Junior of Central District, who arrested Miss Bono, testified that he saw the attack which was made at Twentieth and Locust streets. Three other charges of peace disturbance against Miss Bono were dismissed.

Miss Ricca was fined after Rose Grandenetti of 1515 North Eighth street told how she had been "punched in the nose" by the striker, June 24, at Twenty-first street and Washington avenue. Two other charges against her were dismissed because of lack of evidence

Mr. P. O. Anton Leader

Free Concert Sunday

One of the Most Popular Orchestras in St. Louis

The Anton Sextette

Will play afternoon and evening at

"The MANSION" in DAVIS PLACE

Plenty of seats on the cool, shady lawn. A chance to see the wonderful display of home furnishings and decorations arranged by Scruggs-Vandervoort-Barney. Free parking space for 1000 cars. The public is cordially invited.

Courtesy of

Scruggs-Vandervoort-Barney

Davis Realty Company

To Reach Davis Place

Drive to the Clayton Courthouse, then south and west to the North and South Road and turn south to the entrance.

TONIGHT!

The ORPHEUS MIXED QUARTETTE at "The MANSION" at 8:30 P. M. Everyone invited. No charge.

OVERCOME BY HEAT, MAN TRAVELS WITH EIGHT TONS OF ICE

Kansas Cityan, in Dressing Gown, Breakfasts at St. Paul in Refrigerator Car.

By the Associated Press.

ST. PAUL, Minn., July 10.—Clad in a dressing gown and with his head swathed in bandages, L. J. Chapman, Kansas City dairyman, had toast and coffee for breakfast here in his refrigerator car, rubbing elbows with eight tons of ice with which the car is packed.

Chapman, attended by a physician, is en route to Isle Royale, in upper Lake Superior, to escape the Missouri heat, which caused his collapse in Kansas City a week ago, with his heart the center of the physical disturbance.

His physicians decided it was necessary to relieve him immediately from the heat and until Thursday kept him in bed in the refrigerating room of the dairy of which he is president. No marked improvement resulting, the refrigerator car was chartered, coupled on to Great Western train No. 2 and a dash started for Isle Royale. The temperature in the car was maintained at 45 degrees. The car was not iced on its arrival here today as the physician wanted to let the temperature rise slightly so that the patient, leaving the refrigerator car at Duluth, would note no marked change.

SUIT FILED TO ANNUL MARRIAGE OF BOY 15

Suit to annul the marriage of Clifford J. Level, 15 years old, to Miss Sara McCormic, whose parents live at 4361 Cozens avenue, was filed yesterday in the Circuit Court. Level's mother, Mrs. Maud Level, represents him as "next friend" in bringing the suit, which alleges that the plaintiff was led to marry Miss McCormic by a childish infatuation. It is asserted he did not realize what he was doing.

The wedding took place before a Justice of the Peace at Edwardsville, Ill., June 27, to whom it was represented Level was of legal age.

NEW TARIFF COMMISSIONER

By the Associated Press.

SWAMPSCOTT, Mass., July 10.—The President has appointed Edgar Bernard Brussard of Utah to be a member of the United States Tariff Commission, succeeding William S. Culbertson, recently appointed Minister to Rumania.

NOLTE GIVEN CONTROL OF PUBLIC GARAGE

Comptroller to Have Charge Pending Passage of an Ordinance.

Control and conduct of the public garage in the new $1,000,000 municipal market today was vested in the Comptroller by the Board of Estimate and Apportionment, by a vote of two to one, Mayor Miller opposing the motion, which was supported by Comptroller Nolte and President Neun of the Board of Aldermen.

Such control will continue pending the passage of an ordinance fixing it, when the Board of Aldermen reconvenes in September following the summer vacation. A previous ordinance, vesting control of the market and garage in the hands of the Comptroller failed of passage June 26, supporters of the Mayor upholding his contention that the control should be placed in the hands of the Health Commissioner.

The garage will be opened to the public July 15. By the action taken today, Comptroller Nolte will have the power of appointment of a superintendent at $175 a month, an assistant at $150, and six attendants at $125. He also is authorized to purchase such office equipment and supplies as are needed. For salaries and supplies during the emergency until the ordinance is passed it is estimated about $4000 will be required.

A temporary scale of rentals for the garage space has been fixed as follows: For second and third floors, 15 cents for the first two hours and 10 cents for each additional hour; fourth floor, 25 cents a day; basement, for trucks, nightly, $16 a month. The market is expected to be opened about Sept. 1.

No Deaths in Tiflis Explosion.

By the Associated Press.

MOSCOW, July 10.—The explosion in the Government arsenal at Tiflis Wednesday night was less serious than first reported, according to dispatches received by Rosta, the official soviet news agency. These advices make no mention of deaths or injury to civilians, but say several red army soldiers were wounded. The explosion occurred in the auxiliary artillery store from a cause yet unknown.

Myles 7TH at ST. CHARLES

Open All Day Saturday

With Store-Wide Savings in Our

JULY SALE

An Event Replete With True Economies

OVER 100 HATS

While the many women who have already taken advantage of this sale will attest to the values presented, we have even enhanced its importance by the addition of many Hats from our higher priced lines. The selection is varied as to style, material and color.

Hats that were $27.50
Hats that were $25.00
Hats that were $22.50
Hats that were $20.00

$5

Hats that were $17.50
Hats that were $15.00
Hats that were $12.50
Hats that were $10.00

Second Floor

White & Summer Footwear

$10, $8.50 and $6 Qualities

$4.85

A special grouping of the latest novelty patterns in white kid and linen, tan calf, Batik calf, black satin, blonde satin and patent. Incomplete sizes but all sizes in the various styles and all heels.

Main Floor

The Outer-Apparel Section Offers

Coats Ensembles Spring Dresses At Exactly 1/2 PRICE

A Few Examples of the Reductions:

Dresses that sold for $35.00, now.....$17.50
Dresses that sold for $25.00, now.....$12.50
Ensemble that sold for $45.00, now.....$22.50
Ensembles that sold for $25.00, now.....$12.50
Coats that sold for $35.00, now.....$17.50
Coats that sold for $25.00, now.....$12.50

(Third Floor.)

YELLOW DRIVE-IT-YOURSELF SYSTEM

Our cars are not painted yellow

5 MILES FREE

We want you to find out from actual experience how fine and really economical our service is. We know that if you will rent a car from us just once you will become a regular customer. **So we invite you to ride the first 5 miles, at our expense.**

There are no "strings" attached to this offer. Simply fill out the coupon below and present it at our station. Within about 5 minutes you can be on your way at the wheel of one of our cars. If you ride 5 miles, or less, the mileage charge will be *nothing*. If you ride more than 5 miles the charge for the first 5 will be deducted from your bill.

It's Easy to Rent Cars From Us

You can rent a car from us almost as quickly as you could get your own car out of a garage. There is no red tape about it. We don't ask you a lot of embarrassing questions nor ask you to sign your life away. And you don't need to be worth a lot of money, nor be a property owner.

A deposit of $10. on Fords and $15. on gear-shift cars is required. This is returned when the car is brought back.

Our Cars are NOT Painted Yellow

No one can tell the car you rent from us isn't your own. They look just like privately owned cars.

You can have your choice of big 6-cylinder gear-shift cars or Fords—*all new*. All fully equipped with speedometers, bumpers, spare tires and everything.

Before they leave our station they are thoroughly inspected to see that they are running perfectly and full of gas, oil and water. All of them are cleaned and polished *every day*.

Rates as Low as 12c a Mile

A Ford touring car costs only 12 cents a mile: A Ford coupe 14 cents a mile: A Ford sedan 15 cents a mile. A big 6-cylinder 5-passenger touring car costs only 17 cents a mile and a 6-cylinder 5-passenger sedan only 20 cents a mile.

You pay only for the miles you actually drive—nothing at all when the car is standing still—*except* after 6 P. M. Evenings, and all day Sundays and Holidays when a charge of 20 cents an hour is added.

And these rates cover everything. Gas, oil, spare tire, and more insurance than you would carry yourself.

Please don't confuse this company with any other in the same line. It is owned and operated by the same men who made the Yellow Drive-It-Yourself System of Chicago, New York, Cleveland and Louisville so popular. You have rented cars before—but you never had a chance to rent such fine cars, from such a substantial concern at such low rates.

YELLOW DRIVE-IT-YOURSELF SYSTEM

No connection with any local cab company

3524 WASHINGTON AVE.,
East of Grand Ave. Phone Lindell 1372

Fill out coupon below and present at our station. We will register you for "service" at our station here, also for service at Chicago, New York, Cleveland and Louisville, and give you credit for the mileage charge on the first 5 miles you drive one of our cars.

Good Any Day Before August 1st

Yellow Drive-It-Yourself System,
3524 Washington Ave., St. Louis

Gentlemen:—Please register my name for "service" without any charge or obligation. This also entitles me to ride the first 5 miles FREE, if used before August 1st.

Name_____ Age_____

Address_____

Phone_____

SEVEN YOUTHS ARE INDICTED FOR MURDER

Two First Degree Charges Against Each in Slaying of Policeman and Citizen.

Two indictments charging murder in the first degree and a third indictment charging robbery in the first degree were returned by the June gand jury, yesterday afternoon, against each of the seven young men alleged to have participated in the Washington avenue holdup last Friday, which culminated in the murders of Patrolman John H. Grogan and Harvey Hammett.

Six of the seven are under arrest, and one of their number has confessed, though naming only four of the others as actual participants in the robbery and subsequent shootings. All, however, must stand equally charged oefore the law. Those indicted are: Maurice O'Flaherty, 19 years old, 2704 Howard street; Frank Bird, 17, 1915 Morgan street; James Widmer, 19, 4653 Dahlia avenue; Leo Sproull, 20, 2567 Benton street; William Kahroff, 20, 4121 North Twentieth street; Fred James, 18, 1915 Morgan street, and Medford Woods, who is a fugitive.

The Evidence in the Case.

The evidence placed before the grand jury is said to have consisted chiefly of the confession signed by O'Flaherty, naming himself, Bird, Widmer, Sproull and Woods as the actual robbers, and that of witnesses to the robbery and shootings. James and Kahroff were not in the robbery, according to O'Flaherty's confession, but witnesses are said to have testified Kahroff was seen in an automobile outside the building at the time of the robbery and James was said to have been seen running away.

With two of the three Circuit Courts for Criminal Causes in summer vacation, it is not likely the youths will go to trial before October. In the meantime the six under arrest will be held in the City Jail without bail.

Circuit Attorney Sidener has not indicated what, if any, consideration will be shown to O'Flaherty, the only one of the accused to have confessed. As related, he testified at the Coroner's inquest that the confession was voluntary, and made without any mistreatment on the part of his inquisitors. It was made in the presence of his mother, Mrs. Bridget O'Flaherty, Chief of Police Gerk, Chief of Detectives Kaiser and Assistant Circuit Attorney Schneider.

One Who Confessed, Wounded.

The arrests of O'Flaherty, Widmer and Sproull were made after the police learned a wounded man had been taken to a house on Clarence avenue. The wounded man was O'Flaherty. The others were arrested as suspects.

In his confession O'Flaherty detailed how the robbery of the H. S. Collins Printing Co. at 1531 Washington avenue was planned after lunch Friday, on the belief there was a payroll there on that day. The robbers were disappointed in this and confined their operations to the holdup of the employes. They obtained about $100 in all. On their way out of the building they were intercepted by Patrolman Grogan, and shooting began. Grogan fell mortally wounded after wounding O'Flaherty. Hammett sought to seize O'Flaherty, who was unarmed, and was shot by another of the robbers.

JAPANESE TO CONTEST LAW

Close 85 Schools as Protest Against Hawaiian Fee.

By the Associated Press.

HONOLULU, June 16.—Revision of regulations adopted by the territorial school commission appears to have made no material change in the attitude of the 85 litigating Japanese language schools.

The 85 schools are inactive, having closed their doors to avoid being fined for nonpayment of the annual fee at the rate of $1 a pupil. There is in preparation a suit to enjoin the territorial officials from enforcing the provisions of the alien language law, as amended by the Legislature of 1925. Thirty schools having complied with the territorial requirements are operating.

ADVERTISEMENT

Nervous, Rundown People Need This Great Nerve Tonic

Trembling, Halting Step, Lack of Confidence, Timidness, Bashfulness, All Caused by Overworked and Abused Nerves.

Take Evans' Triple Phosphates three times a day for three weeks and you'll feel like a new person. Old-fashioned tonics are good as far as they go, but they don't go far enough. Overwork, worry, excessive eating, late hours and too strenuous living during the winter months means that your nerves have been abused and you need the best remedy you can get to put them in good shape.

Get Evans' Triple Phosphate today. In two days you'll step livelier, your eyes will brighten; you'll start to grow younger instead of older and soon you will regain in old-time vigor and confidence and no one will dare to suggest that you are "Down and out" or have "Lost your grip." Be strong. Be vigorous—get back your old-time ambition and be your own happy, contented self again. Evans' Triple Phosphates are guaranteed by Judge & Dolph Drug Stores, Wolff-Wilson Drug Co., Johnson Drug Co. and all good pharmacists to do just what is claimed for it or money back.

JOHNSON BROS DRUGS
7TH AND ST. CHARLES

CIGAR SPECIALS
Saturday, July 11

Charles the Eighth
Long Filler, Broad Leaf Wrapper.
Special, 2 for 15c

Johnson Havana Blunts
Special, 6 for 25c

10c Garcia Grande
3 for 25c; Box of 50, $3.95

10c Chancellor
3 for 25c; Box of 50, $3.95

10c Muriel
3 for 25c; Box of 50, $3.95

10c HENRY THE FOURTH
3 for 25c; Box of 50, $3.95

10c El Producto
3 for 25c; Box of 50, $3.95

All 2 for 25c Sizes of Above Cigars Cut to 10c Each

Camels, Chesterfields, Piedmonts
Cut to $1.17 Carton

LOWEST TIRE PRICES

On standard makes. Get our prices on Goodyear, Goodrich, Kelly-Springfield, Firestone, Fisk, Miller and many other makes.

30x3½ Nonskid $5.95
29x5 N. S. $8.75
32x3½ N. S. $7.50
31x4 N. S. $7.95
32x4 N. S. $8.95
33x4 N. S. $8.95
34x4 N. S. $8.95

REAL BUY CORDS

30x3½ heavy $6.95
N. S. .....
31x4 Heavy Nonskid $10.75
32x4 Heavy Nonskid $11.00
33x4 Heavy Nonskid $11.25
34x4 Heavy Nonskid $11.75
32x4½ Heavy Nonskid $14.75
33x4½ Heavy Nonskid $15.95
34x4½ Heavy Nonskid $15.50
33x5 Heavy Nonskid $15.50

FREE—A Tire Cover with each Cord Tire.

STANDARD MAKE CORDS
Oversize—At a Real Saving.
30x3 Miller Cords $9.75
30x3½ Goodyear Cords $10.95
32x3½ Federal $9.95
31x4 Federal Heavy $10.95
31x4 Fisk Blue $9.75
32x4 Federal Heavy $11.95
Firestone 29x4.40 Balloons; seconds $11.95
33x4 Miller $15.75
34x4 Cupples Cord $11.95
32x4½ Ajax $17.95
33x4½ Firestone $18.95
34x4½ Kelly Cords $19.95
33x5 Federal $19.95
35x5 Firestone Seconds $20.75

All mail orders should be accompanied by money order or check to save delay in shipping.

GET OUR PRICES ON BALLOON TIRES
Bomont 114 **S. & L. TIRE CO.** Bomont 114
5033 LOCUST ST. 1400 CHESTNUT ST.
Open Evenings and All Day Sunday.
Wholesale and Retail. Dealers, Write for Our Price List.

Peterman's DISCOVERY
Kills Bed Bugs
Pint Size 30c Full Quart 60c
PETERMAN'S ROACH FOOD
Kills roaches and water bugs
PETERMAN'S ANT FOOD
Kills Ants
PETERMAN'S DID IT

FLORIDA
IF interested in Florida real estate, crops, soil, business, climate, employment, travel or recreation send me your name and address.
C. M. REYNOLDS
823 Main Street, Jacksonville, Fla.

SET OF TEETH, $10 UP
DR. J. GRABER, 620 OLIVE
Gold Crowns, $5.00 up.
Teeth Extracted, 50c.
Open Until 7 P. M.
Sundays, 12:30 P. M.

Half the Weight
All the Good Looks
A custom tailored suit of feather-weight woolen
$55
That tells a story of Summer comfort. A custom tailored suit of fine woolen; the smartest suit a man can wear—but comfortable because these fine woolens are just about half the weight of the year-'round fine woolens
J. W. Losse
Progressive Tailoring Co.
807-9 North 6th St.

PILES CURED WITHOUT THE KNIFE
Piles, Fistula, Fissure and all Rectal Diseases cured by my Painless, Gentle Method. My Guarantee—Cure or No Pay. No Chloroform. No Danger. No Hospital. No time lost from Business. Call or write today. It will pay you. FREE BOOK
CONSULTATION AND EXAMINATION FREE
DR. C. MATTHEW COE, Rectal Specialist Office Hours:
921 PINE STREET ST. LOUIS, MO. 9 A.M. to 5 P.M.
Successor to Dr. M. Rae Smith, Deceased. Sundays, 10 to 1

ADVERTISEMENT
666
Is a prescription for
Colds, Grippe, Flu, Dengue, Bilious Fever and Malaria
It Kills the Germs

ADVERTISEMENT
DROPSY Treated Week
Short breath relieved in a few hours, swelling reduced in a few days, eliminates the liver, kidneys, stomach and bowels, purifies the blood, strengthens the whole system. Write for free trial treatment.
COLLUM DROPSY REMEDY CO.
Dept. 33 Atlanta, Ga.

Solved! at last a *useful* Razor Case

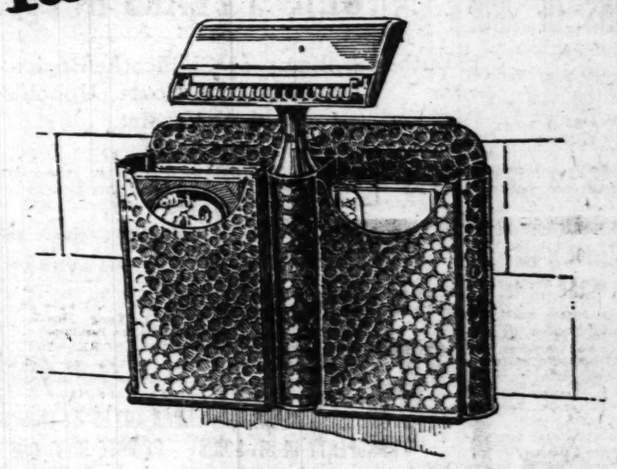

"where in thunder is my razor?"

"hang it on the wall"

—Where do you keep your razor? —Do you know where your razor case is?
—Where do you keep the blades? —How do you dispose of worn-out blades?

"now, where did I put those blades?"

"or stand it on the shelf"

ASK yourself these questions, and you'll *sell yourself* the new patented Ever-Ready Wall-Cabinet Safety Razor.

—It keeps razor, blade supply, and discarded blades together.

—It's always handy.

—It's indestructible, sanitary, and handsome, being made of heavy brightly nickelled brass and engraved with an intricate pattern.

—It can be used like an ordinary Case, when travelling.

Examine the pictures of this ingenious case, and you'll wonder why nobody ever thought of it before.

For a *limited time*, the price of this Ever-Ready Wall-Cabinet Model Razor outfit is only 49c complete. Why the sensational low price? Well, we're out to convince 5,000,000 more men that the new Ever-Ready Radio Blade is the one way to a perfect shave—and we're pricing this outfit at a figure that no man can afford to pass up. And then, just to show you what a wonderful value you're getting, we top it off with this guarantee:—

The Ever-Ready Razor will give you better shaves than any other razor ever gave you before, or we will cheerfully refund your money On sale everywhere

"you gotta quit chuckin razor blades out the winder!"

"new blades in one side old ones in the other"

WALL CABINET MODEL

Ever-Ready SAFETY RAZOR

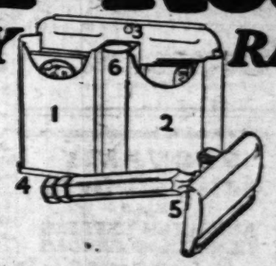

1. Compartment for new blades.
2. Compartment for used blades.
3. Hole for hanging fixture on wall
4. Broad base, for stability when stood on cabinet shelf.
5. The automatically-adjusting Ever-Ready razor frame
6. Sheath to hold razor.

49¢ Complete

AMERICAN SAFETY RAZOR CORPORATION, Brooklyn, N.Y.

JULY 12, 1925.

Open Saturday
Every Day Until 8 P. M.
SAMPLE SILK DRESSES
$1.95 $2.95
1012 N. GRAND

Minnesota Re... DULUTH, ... ganization of ... Rangers, a vo... men to protect...

Buy
Many ... shares ... vested ... Econo... the m... coupl...
Send for
Econo...
Interna...

Open All D...
Don't Fail to Hear "SHIRLEY"
A Fox Trot
The biggest hit on Wells special word music roll.
Each..... 49c
Extra Special!
88-note Word Music Rolls. Each..... 10c

SATURD...
Women, here are ... about ½-price; all new ... Summer ...
Choose from ... combinations, ... styles. Sandals ... trouble being fit...
GIRLS' $3.00 ...
Tans, patents and plain le... sale. Sizes 8½ to 2 at...
BOYS' SHO...
Tan and bl... ers, Oxfords ... Shoes; spe... sizes up to ... and
$2...

Boys' $1.50 Scooters
Canvas lace-to-toe style, rubber soles, ankle patch. Sizes 8 to 13½ and 1 to 6..... $1

Stylish Hats for Immediate Wear
800 WHITE HATS
Becoming, practical Midsummer styles in velvet and satin combinations, silk and satins. All in white and wanted colors. These Hats are shown on the avenue for $7.50. Only..... $2.89
500 Hair Hats $1.98
Silks, satins and crepes; absolutely $5 values; only.....
Kid Leather Hats
Saturday's special, in all wanted styles; beautifully trimmed. A real bargain. $1.49
While They Last $1
1000 white straw Sport Hats; beautifully trimmed.....

LADIES' FULL-FASHION SI...
$2.00 VALU...
Wayne-Knitbrand; pure thread lisle garter welt, knitted on a needle that produces a servicewearing, but retains the sheerness of Hosiery; all perfect; black. Sizes 8½ to 10. Special Saturday
LADIES' $1.00 S...
Service weight, pure silk and fashion seams and mercerized sand fitting; all perfect. A selection of colors; sizes 8½ to 10.
MEN'S BALBRIGGAN SHIRTS
quality; shirts with long and ankle-length Drawers; sizes to 46.
WOMEN'S The UNION SUITS
Neatly trimmed in tailored top. All wanted styles; sizes 36 to 44. Special..... 59c
MEN'S The ATHLETIC UNION SUITS
Fine quality checked nainsook with elastic ribbed waistband; full cut. Sizes 36 to 46. Special..... 59c
MEN'S SPORT SH...
Silk and ... or as ... fancy ... striped and ... of patterns ... Sizes ... Special...

Record Hits
"Farewell" "Bessie" "With You" "Oh, Katharina" "Don't Bring Lulu" "Hawaiian Patrol" "Alabamy Bound" "Sweetie Butterfly" "Yearning" "The Midnight Waltz"
29c Each
4 for $1
Be sure and hear "Farewell," the greatest vocal Record of the year.

Sheet Music
The latest hits in our large and complete Sheet Music Dept. As a special, we offer you "Farewell", "Wondering", "With You", "When the Sun Goes Down, Down to the Lonesome Ending", "Those Eyes Divine," per copy. 10c
Also Standard and Instrumental Numbers; per copy 5c

$2...
The new ... patterns ... fashion ... a yard...
60...
Another ... smash hit ... light ... and ...
A select... Plain ... materi...

OV...
Men's ... denim ... been ... now ...
MEN'S ... OVERA... to 46...
BOYS' ... All ...

pen Saturday
Every Day Until 8 P. M.

SAMPLE SILK DRESSES
$1.95 $2.95

1012 N. GRAND

Minnesota Rangers Bank Guards.

DULUTH, Minn., July 10.—Organization of the Minnesota County Rangers, a volunteer force of 3000 men to protect the banks and business of small towns against raids by bank robbers, was authorized by the convention of the Minnesota Bankers' Association here yesterday.

Buy Economy 6% Shares
A Super Safe Investment Since 1887

Many of the present holders of Economy 6% shares are grandchildren of those who first invested their savings with us back in 1887.

Economy 6% shares are the ideal investment for the man or woman who desires perfect security coupled with a reasonable return on their money.

Send for Free Booklet—"A Pocketbook of Profitable Facts."

Economy Building and Loan Association
International Life Building—Eighth and Chestnut

'YOUNG BREWERY' AND SIXTEEN SALOONS RAIDED

149 Arrests Include 46 Men Held as Robbery Suspects—Lottery Tickets Seized.

Sixteen saloons were raided by the police yesterday. Altogether 149 arrests were made, including three for carrying concealed weapons. Forty-six men were held as robbery suspects, including two youths recently paroled from Boonville reformatory, who were taken in a poolroom raid late last night. Two market street hotels were raided and six women guests arrested.

Louisiana and Honduras lottery tickets as well as local weather lottery cards were seized in a raid by Detective-Sergeant Mulcahy on a saloon at 3360 South Jefferson avenue. Charles Schwier, in charge of the place, was arrested.

In the saloon, at 3521 North Broadway, Detective - Sergeant Coakley seized a bottle of whisky and four half barrels of beer. In a room at No. 3819, adjoining the bar, he found 60 bottles of beer. In a room at No. 3817, where an anonymous tip had told him he would find "a young brewery," he seized 85 gallons of mash and brewing materials. Lionel Russell, who said he was in charge in the temporary absence of John Kuich, proprietor, was arrested.

Fourteen pint bottles of whisky and tins containing 17 gallons more were seized yesterday in a shed in rear of the saloon at 2311 Market street. Louis Gioia, proprietor, was arrested.

F. L. SCHOFIELD, LAWYER, DIES

By the Associated Press.

HANNIBAL, Mo., July 10.—Frank L. Schofield, 75 years old, a former president of the Missouri Bar Association, died here last night. For over 50 years he had been prominent in the practice of law and served for 25 years as Master in Chancery for the Northern Division of the Eastern Missouri District of the United States Court. For several years he was a nonresident lecturer for the School of Law for the University of Missouri.

Although in ill health for a number of years, he had maintained connection with his practice until recently.

UPTOWN STORE
Olive and Vandeventer

Open Saturday Until 9 P.M.

A convenient place to do your Saturday shopping. Easy to get to with your car—and only a short drive from the residence section.

Every department completely stocked with the new and staple in Summer merchandise.

Enjoy the same charge account privileges at this store as at our downtown store.

Nugents
The Store for ALL the People

A SUPERIOR TOILET PAPER

Ask for

YOUR STORE HAS IT

Open All Day Saturday

Don't Fail to Hear "SHIRLEY"
A Fox Trot
The biggest hit on Weile special word music roll. Each..... 49c
Extra Special! 88-note Word Music Rolls. Each..... 10c

ST. LOUIS BARGAIN CENTER
Penny and Gentles
BROADWAY & MORGAN ST.
WE GIVE AND REDEEM EAGLE STAMPS

SATURDAY SHOE BARGAINS

Women, here are just the Low Shoes you want at about ½-price; all new styles; just the thing for Summer wear; values to $6.00.

Choose from satins, patents, tans, two-tone, combinations and plain blacks; fancy strap styles, Sandals and Oxfords. No trouble being fitted. All sizes, at.. $2.95 and $1.95

GIRLS' $3.00 LOW SHOES
Tans, patents and plain leathers; special clean-up sale. Sizes 8½ to 2 at..... $1.98

Men's $5 Shoes
Classy Oxfords, also durable high Shoes; tan and black leathers in the lot. Sizes 6 to 11. Special at $3.95 and.. $2.95

BOYS' $4.00 SHOES
Tan and black leathers, Oxfords and high Shoes; special sale; sizes up to 6 at $2.95 and $2.45

WHITE LOW SHOES
Classy styles for women and girls, snowy white canvas kid trimmed; sizes to fit all. Special at $2.48, $1.98 and $1.95

Boys' $1.50 Scooters
Canvas lace-to-toe style, rubber soles, ankle patch. Sizes 8 to 13½ and 1 to 6..... $1

Stylish Hats for Immediate Wear
800 WHITE HATS
Becoming, practical Midsummer styles in velvet and satin combination, silk and satins. In white and wanted colors. These Hats are shown on the avenue for $7.50. Only..... $2.89

800 Hair Hats
Silks, satins and crepes; absolutely $5 values; only..... $1.98

Kid Leather Hats
Saturday's special, in all wanted styles; beautifully trimmed. A real bargain. $1.49

While They Last
1000 white straw Sport Hats; beautifully trimmed..... $1

300 Boys' Wash Suits
A special purchase of about 300 of these cool Summer Wash Suits. All sizes to 8 years. Regular $1.50 and $2 values. See these Saturday at 98c

500 Boys' Wash Pants
In linen crash, khaki and many other cool Summer materials. Just the thing for the little fellow these warm days. All sizes to 18 years. Saturday 98c and 79c

MEN'S AND BOYS' WHITE DUCK PANTS
Cool, Summer duck Pants for men and boys. Boys' styles are made the same as the men's. All are the latest style and cut full, providing ample comfort. Saturday at $1.98 and $1.50

Clearance Sale of Silk Dresses
$5
Enjoy a remarkable saving by selecting one of these frocks at this low price. Materials: flat crepe, crepe de chine and printed crepe; colors include all the wanted Summer shades. Not all sizes in each style.
200 for Saturday Only
Alterations Free

LADIES' FULL-FASHION SILK HOSIERY
$2.00 VALUES
Wayne-Knitbrand; pure thread silk with elastic mercerized lisle garter welt, knitted on fine gauge needle that produces a serviceable Stocking, but retains the sheerness of chiffon Hosiery; all perfect; black and colors. Sizes 8½ to 10. Special Saturday..... $1.35

LADIES' $1.00 SILK HOSE
Service weight, pure silk and rayon with fashion seams and mercerized lisle tops; snug fitting; all perfect. A wonderful selection of colors; sizes 8½ to 10. Special..... 69c

MEN'S BALBRIGGAN SHIRTS AND DRAWERS—65c quality; Shirts with long and short sleeves; ankle-length Drawers; sizes to 46. Special, each.. 47c

WOMEN'S 79c UNION SUITS
Neatly trimmed in tailored top. All wanted styles; sizes 36 to 44. Special..... 59c

MEN'S 79c ATHLETIC UNION SUITS
Fine quality checked nainsook with elastic ribbed waistband; full cut. Sizes 36 to 46. Special.. 59c

MEN'S 75c SPORT HOSE
Silk and rayon in an assortment of fancy woven striped and checked patterns; sizes 9½ to 11½. Special..... 50c

Men's $1.39 Union Made Chambray Shirts
Red Diamond brand; sizes 14 to 18. Special. 98c

$1.98 PRINCESS SLIPS
Made of fine smooth white nainsook, with dainty lace and embroidered top with shadow-proof hem. Saturday. $1.39 and $1

$1.19 STEP-INS
Made of a good quality voile and nainsook, hand embroidered and lace trimmed. In all Summer shades, such as pink, honeydew, moire and orchid. Extra special for Saturday..... 89c

Record Hits
"Farewell"
"Susie"
"With You"
"Oh, Katharina"
"Don't Bring Lulu"
"Hawaiian Patrol"
"Alabamy Bound"
"Swanee Butterfly"
"Yearning"
"The Midnight Waltz"
29c Each
4 for $1
Be sure and hear "Farewell," the prettiest vocal Record of the year.

$2 SILK PRINTS
The newest dot and ball patterns in washable tub radium printed silks; a yard..... $1.39

$1.50 CREPES
Yard-wide, silk-mixed Crepe de Chines in many new up-to-the-minute prints; at, a yard..... 98c

69c PONGEES
Another big shipment of silk-mixed tussah Pongees in the natural light tan shade for dresses and drapes; a yard..... 39c

$1.00 RAYONS
New Rayon Summer stripe Suitings, also small jacquard weaves; at, a yard..... 59c

59c DOTTED VOILES
A splendid lot of these very popular Voiles in many colors. Plain Voiles with neat pin dot and cluster dot designs; permanent dots at, a yard..... 38c

Sheet Music
The latest hits in our large and complete Sheet Music Dept. As a special, we offer you "Farewell", "Wondering", "With You", "When the Sun Goes Down, Down in the Lonesome Pine", "Those Eyes Divine;" per copy. 10c
Also Standard and Instrumental Numbers; per copy 5c

OVERALLS
Men's heavy blue denim Overalls; have been $1.79, now..... $1.50
MEN'S WHITE DUCK OVERALLS—All sizes to 42; now..... $1.00
BOYS' STIFEL BLUE STRIPED OVERALLS—All sizes to 15 years..... 69c

VACUUM BOTTLES
New style; full pint size. Splendid for outings, camping trips, etc. Keep liquids hot or cold. Saturday, at..... 69c

BABY RIBBON—Pink and blue rolls of satin Baby Ribbon; plain or dotted patterns; 2½ yards for..... 5c

STREET DIRECTOR DISCUSSES PRESENT ECONOMY MEASURES

Brooks Is Guest of Honor at Party in 5900-6000 Block on Enright Avenue.

Director of Streets and Sewers Brooks was a guest of honor last night at a block party in the 5900-6000 block of Enright avenue. The occasion for the party was the recent announcement that Enright from Hamilton to Hodiamont avenue would be resurfaced with sheet asphalt, the cost being met by an appropriation from gasoline taxes.

Director Brooks made a short address discussing measure of economy by the present administration particularly as they have affected his department. A cut of 494 employes from the payroll and other economies will mean an annual saving of $634,000, he said, while $50,000 more has been saved by placing the excavation section of the department on a self-supporting basis.

KOREAN METHODIST SCHOOLS HOLD GRADUATION EXERCISES

Report Shows 232 Boys and Girls Received Diplomas in Pyeng Yang District.

Special to the Post-Dispatch.

NEW YORK.—Two hundred and thirty-two boys and girls were graduated from the several mission schools of the Methodist Episcopal Church in Pyeng Yang City, Korea, at the recent commencement season, according to a report submitted by Dr. John Z. Moore, superintendent of the Pyeng Yang district, to the Board of Foreign Missions.

The Boys' High School of the city graduated 82, the Girls' High School, 23, the Boys' Primary School, 75, the Girls' Primary School, 30, the Woman's Bible School, 14, and the Nurses' Training school, 7.

In addition to these schools there are four kindergartens in Pyeng Yang City and scattered over the district outside of the city proper there are 30 primary schools and 10 kindergartens.

MAN ARRESTED ON COMPLAINT OF BEAUTY SHOP MANAGER

Prisoner Alleged to Have Threatened His Wife, Who Works in the Place.

A man who said he was Charles Bell, 25 years old, was arrested at 2:30 p. m. yesterday in the beauty parlor of Madame F. de Donato, 3838 Olive street, after a disturbance. Otto de Donato, manager of the beauty shop, reported Bell threatened his wife, Mrs. Bell, who works in the shop and who has instituted annulment proceedings against him.

Policemen who came in response to De Donato's call reported finding an automatic pistol in Bell's possession. He was booked charged with carrying a concealed weapon.

The box is *blue* Opal jar inside

Be sure to get real Resinol

If you want to get rid of eczema, pimples or other distressing skin eruption, you will accept no "substitute" for Resinol. Preparations similar in name or appearance are *not* "just the same as Resinol." Although a *few* unscrupulous dealers may offer them *as* or *for* Resinol, they are often crudely made, of little healing power, and some may even be dangerous to use. Buy in the original *blue* package.

Resinol is never sold in bulk

WELCH & CO., 1105-07-09 Olive St.

Just See the $98 Values That $98 Will Buy Here SATURDAY

THE royal selection that $98 gives you at Welch & Co. on Saturday is—we believe—unparalleled in the history of St. Louis furniture merchandising. A Dining-Room Suite, a Bedroom Suite or a Living-Room Suite—your choice at $98. Remember, this special is on sale for Saturday—ONE DAY ONLY. Best of all, your credit account is as welcome as your cash.

$140 Two-Tone French Walnut Bedroom Suite
Consisting of large bow-end bed, dresser and new style chifforobe with mirror in hat compartment and five drawers. All pieces are richly decorated with darker walnut panels that show in pleasing contrast to the handsome French walnut tone of the Suite. $140 value—for Saturday only..... $98

This $140 Loose-Cushion 3-Pc. Velour Living Room Suite

At the lowest Living-room Suite price in St. Louis.

Especially Priced at

A SPECIAL that demonstrates the effect of quantity purchasing power. Suite is covered in rich self figured velour with loose cushions on all pieces. Made full size, in the latest style, and a special you cannot afford to miss. $98

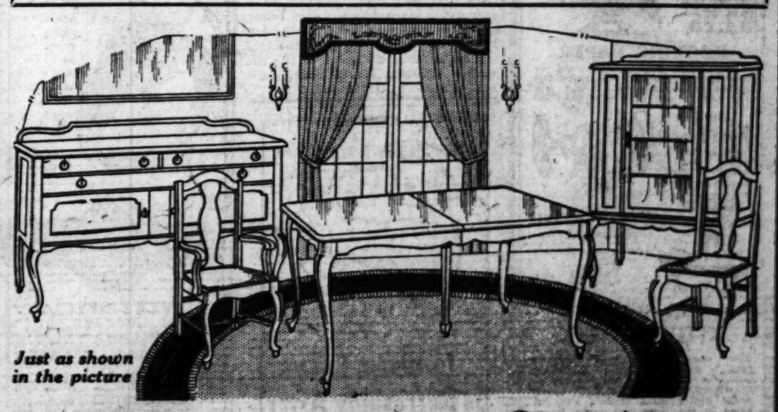

Just as shown in the picture

Welch & Co
FURNITURE & MUSICAL INSTRUMENTS
1105-7-9 OLIVE STREET

$140 Queen Anne 8 pc. Dining-Room Suite
In handsome walnut finish and comprising extension table, large buffet and four leather seat chairs including host chair. This is a value unprecedented in our dining room department. Be sure to see it..... $98

This large top-lever white enamel-lined Refrigerator.
$19.75
FREE if $197.50 extra is purchased within 1 year on our Gift-in-Advance Plan.

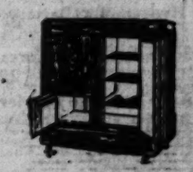

This 3-door side-lever Refrigerator.
$19.75
FREE if $197.50 extra is purchased within 1 year on our Gift-in-Advance Plan.

This golden oak cedar-lined Chifforobe.
$19.75
FREE if $197.50 extra is purchased within 1 year on our Gift-in-Advance Plan.

This all-felted Mattress with hand-rolled edge.
$19.75
FREE if $197.50 extra is purchased within 1 year on our Gift-in-Advance Plan.

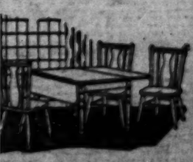

This enameled five piece Breakfast set includes drop-leaf table and four chairs.
$19.75
FREE if $197.50 extra is purchased within 1 year on our Gift-in-Advance Plan.

Northern Wisconsin

That finest of vacation lands is reached by the Chicago, Milwaukee & St. Paul. Our Passenger Representatives can tell you all about it—where to go, what train to take, how the fishing is, what there is to see and do, hotel, resort and camp accommodations. It's their pleasure to serve you.

Reduced round-trip fares for week-end, 30 days or the whole season. Descriptive Northern Wisconsin map folders and full particulars on request

C. J. Peterson, General Agent C. M. & St. P. Ry. 2002 Railway Exchange Phone Olive 3357 St. Louis, Mo.

Chicago Milwaukee & St. Paul Railway
TO PUGET SOUND—ELECTRIFIED
1408-388

Tanglefoot FLY SPRAY Kills MOTHS FLIES MOSQUITOES BEDBUGS, FLEAS

AT GROCERY AND DRUG STORES

Tanglefoot Spray is most effective because most powerful. Half-pint 50c, pint 75c, quart $1.25, Super-Sprayer 35c.

THE TANGLEFOOT COMPANY GRAND RAPIDS, MICH.

CENTRAL HARDWARE COMPANY

AFTER THE FIRE IS

AGAIN OPEN FOR BUSINESS

— AT —

808 N. SIXTH ST.

Directly Across Street From Old Location

FISHING TACKLE

Our entire stock of Rods, Reels, Lines, Minnow Buckets, Flies, etc., greatly reduced. Here is your opportunity to collect a complete fishing equipment at a small cost.

Straw Seat Pads
Extra quality. Strongly bound. $1.00 values.
58c

Hydrometer Battery Tester, 39c

Schrader Valve Cores
Five to the box; per box 22c

Auto Luggage Carrier

Collapsible type. Made of heavy channel steel with 3 clamps.
89c

30x3½ Inner Tubes
Extra heavy quality, fully guaranteed $1.29

Boston Pencil Sharpener

A good Pencil Sharpener is a necessity both in the home and office. Special price 89c

BASEBALL SPECIALS

Our enormous stock of Gloves, Bats, Balls and Shoes at HALF THE REGULAR PRICES.

Extension Ladders
Strong, light, hickory-rung Ladders, in sizes from 20 to 40 feet. Per foot 32c

Sherwin-Williams' House Paints

Our broken stock of this high-grade Paint, many desirable colors still to be had. Per gallon $1.95

¼-PINT SHERWIN-WILLIAMS' PAINT OR ENAMEL 15c
Pints 25c

GARDEN HOSE
50 feet of the finest quality molded rubber Hose, ¼-inch size; complete with couplings $4.75

Genuine Icy-Hot
Thermic Bottles of the finest quality.
Pint Size 89c
Quart Size $1.45

Gallon-Size Therm-a-Jug
$2.55

10-Inch Oscillating Fan

The famous "Northwind," made by Emerson; fully guaranteed in every respect; regular $15.00 value.
$11.45

RAZOR BLADES

Gillette Blades; package of 10	69c
Ever-Ready Blades; package of 6	29c
Ender's Blades; package of 5	27c
Keen Kutter Blades; package of 5	27c

LAWN MOWERS

An exceptionally fine, full ball-bearing and self-sharpening Mower; all cutting parts of finely tempered steel. Four blades; fully guaranteed in every respect. Very special $8.95

BIRD CAGES

In brass or white enameled, with seed guard all around, as illustrated; complete with two porcelain cups and sticks; specially priced for this sale.
$2.75

ROOFING PAPER
Heavy 3-ply, covered with red or green gravel; factory mill ends; 108 square feet in the roll; per roll $1.45

Outside Hose Faucet
$1.00 values. With loose wheel handle 69c

Brass Kitchen Faucet
½-inch size. Special.
59c

ALL-WHITE KITCHEN SINK

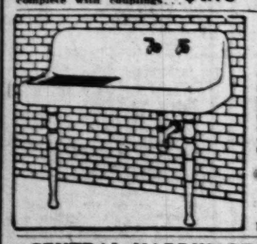

This one-piece sanitary Kitchen Sink is made of all-white porcelain with the wide apron all around, as illustrated. Complete with solid brass nickel-plated faucets and fittings to the floor and heavy hangers. Very specially priced for this sale.
$28.75

LEGS, IF DESIRED, ARE EXTRA

CENTRAL HARDWARE CO., 808 N. Sixth St.

WOMAN TAKES PART IN RESTAURANT HOLDUP

Advises Companion to Strike Victim—Pugilist Found Knocked Out.

A young woman, wearing a bright red dress and a red poke bonnet, figured in a holdup of Enrico Botto, night manager of a restaurant at 4060 Laclede avenue, at 3:45 a. m. today.

The woman and a man companion ordered pie and milk, after which the man drew a revolver and demanded money from Botto. Botto pleaded that he was a poor man, the woman said to her companion, "Give him a tap," and the man struck Botto on the jaw.

The couple took $250 from Botto and drove away in a Studebaker touring car, believed to have been the car of James Pappon, Cairo, Ill., stolen earlier from in front of the Washington Hotel.

Moans issuing from a building at 821 Lucas avenue at 9 o'clock last night led to the finding of John J. Paul, 25 years old, of Pontiac, Mich., who was suffering from lacerations of the scalp and face. Oliver Hannauer, 811 Chestnut street, who was parking his car outside the building, found him.

Paul, a former pugilist, known as "Battling Bobby," said he left Loew's Theater on hour earlier and hired a service car to go to the home of a friend, Frank Meckes, 5252 Nottingham avenue. He was sitting with the driver and had gone but a short distance, he said, when a passenger in a rear seat began choking and hitting him and he lost consciousness. He said $250 and a $50 watch had been taken.

John Kern of Cahokia, Ill., was found early today at the foot of President street, badly beaten. He said he had rowed across the Mississippi and was assaulted and robbed by three men who demanded whisky of him.

Robert J. Zitko, 3635 Russell boulevard, and his wife and her sister, Mrs. Charles Callahan, returned home last evening from a boat excursion and found missing $800 cash, $800 in negotiable bonds and two bank books.

ENGLISH GET MORE DONE THAN AMERICANS SAYS LADY BOWER

They Ran About a Lot in U. S. but Accomplish Less, Says Delegate to Women's Council.

Correspondence of the Associated Press.

PLYMOUTH, June 23.—That Americans are a lot slower than the British is the opinion of Lady Nott Bower, who was one of the delegates to the National Council of Women at Washington.

"The Americans run about a lot," she said on her return to Plymouth, "but they don't get as much done as the English do."

All the returning English delegates to the council were enthusiastic about the reception which they received and the hospitality shown them while they were in America and Canada.

Mrs. Ogilvie Gordon, the first vice president, said the women's movement was advancing by leaps and bounds in America and immigration conditions were likely to improve owing to the efforts of the conference.

JAPANESE TO APPEAL U. S. BAN TO PEACE MEETING

Delegate Will Submit Proposition Aiming at Modification of Law to Stockholm.

Correspondence of the Associated Press.

TOKIO, June 14.—Dr. Sakuneshin Motoda, formerly president of St. Paul University, has been designated as the Japanese delegate to the World Christian Peace Conference to take place in Stockholm next autumn. Dr. Motoda will be accompanied by Secretary Tsuga. They will travel by way of Siberia. The Japanese delegate, it is said, will submit to the conference a proposition aiming at the modification of the anti-Japanese immigration legislation of the United States by appealing to the sympathy of the world nations.

Divorces Increase in Denmark.

Correspondence of the Associated Press.

COPENHAGEN, June 21.—Divorces in Denmark increased more than 100 per cent between 1916 and 1923, according to the latest statistics published. In the former year there were 917 and in the latter 1872. The majority of the divorces followed matrimonial periods of three to five years.

Cuticura Soap Is Refreshing After Outdoor Exercise

Warm baths with Cuticura Soap, after outdoor exercise, cleanse, cool and freshen the skin. Assisted by Cuticura Ointment they do muchto allay irritation, redness and roughness of the face and hands and keep the skin soft and clear under all conditions of exposure.

Soap 25c. Ointment 25 and 50c. Talcum 25c. Sold everywhere. Sample each free. Address: "Cuticura Laboratories, Dept. 21B, Malden, Mass." Cuticura Shaving Stick 25c.

The POST-DISPATCH is the only St. Louis evening newspaper giving Associated Press news service.

LOFTIS BROS. & CO. EST'B 1858

The Old Reliable Credit Jewelers—Largest in the World

717 Olive Street

DIAMONDS

WATCHES, JEWELRY

CASH or CREDIT

Look Your Best—Wear the Best!

Look your very best when you go on your vacation! If you wear Loftis Jewelry you can be sure your appearance is most impressive. We have just the article you want—a Diamond Ring, Watch or Jewelry of all kinds for men and women. You can charge all your purchases here to one account and pay only a little a week after you return. Come in today—this is the time to get the bargains!

Diamond Engagement Rings, $50, $75, $100, $150, $200 and Up

"Patricia" Diamond Ring
Fine blue white Diamond. Ring is 18-k. white gold, finely pierced and engraved. Popular octagon top.
$89.50
Also at prices up to $1,000

No Money Down

Terms to Suit Your Convenience

"Marguerite" Diamond Ring
Beautiful blue white Diamond. Ring is 18-k. white gold, pierced; octagon top.
$189.50
Also at $100, $125, $150 and up

"Norma" Diamond Ring
Radiant blue white Diamond, set in hexagon top. Ring is 18-k. white gold, hand pierced and engraved.
$37.50

"Eloise" Diamond Ring
Beautiful blue white Diamond, 18-k. white gold prong ring. Wonderful value at our special price—
$137.50

COIN HOLDER FREE!

Wear your Stone Mountain Memorial Half Dollar in this holder. Free to every customer.

This silver-plated Coin holder for Stone Mountain Memorial Half Dollars given FREE with every purchase. Come in and get yours while the supply lasts.

3-Stone Diamond Ring

Dinner Ring Effect. Three specially selected first quality blue-white Diamonds. 18-k. white gold mounting, hand pierced and engraved—
$75

"Capital" Diamond Ring

Wonderfully beautiful blue-white Diamond, set in solid 18-k. white gold top. The Ring is solid 14-k. green gold, engraved.
$75

VERY SPECIAL

Beautiful white gold filled Wrist Watches, cushion, octagon and tonneau shapes, 16 jewels; guaranteed 25 years. Your choice at $9.65

Other styles at $12.50, $15, $18.75, $22.50, $25, $27.50 and up to $700.

Diamond-Set Wrist Watches at All Prices

RADIO FANS—Listen in on WHT every Monday night from 7 to 7:30, every Friday night from 9:30 to 10, central standard time.—Loftis Bros. & Co.'s hour of music. Wave length 400 meters.

WEDDING RINGS

The "Elite," solid 18-k. white gold, $7.50

The "Elite," all platinum, or solid 18-k. white gold, set with your choice of 3, 5, 7 or 9 beautiful blue-white Diamonds, at lowest prices possible for finest quality merchandise.

Fancy Stone-Set Ring

Ring is 18-k. white gold, pierced. Set with beautiful large, genuine Amethyst or Topaz—
$22.50

Diamond Scarf Pin

Brilliant blue-white Diamond and one synthetic blue Sapphire. Platinum on 14-k. white gold; green gold pin stem. A big value at $17.50

Large Assortment of Scarf Pins at Any Price You Wish to Pay

Elgin Watch, Chain and Knife

Thin model, open face, 12-size, screw back and front, dustproof, beautifully engraved; assorted patterns. Your choice of white or green gold-filled case. Gold-filled fancy link Waldemar chain and knife.
Price for complete Set $18.50
Waltham Watch, Chain and Knife $15.00

See Our Store Windows for Special Bargains

Watches repaired; all work guaranteed. Diamonds remounted. Old jewelry repaired and remodeled. Old style wedding rings modernized.

Call or write for catalog 905. Phone Bell, Main 97 or 1086 and salesman will call.

Open Saturdays Till 9:30 P. M.; Other Days Till 6:30

The Subway Sells for Cash Only *No Subway Deliveries*

Boyd's Subway's Great Small-Size Clothing Sale

Every Suit in the Subway Further Reduced
The Smaller the Size the Greater the Reduction

Accumulations from various Subway purchases have left us with a great quantity of small-size Suits on hand—the larger quantities being in the smaller sizes. To attract small men and youths to our store and dispose of these small sizes quickly, we have planned this unusual small-size sale. Every Suit in any size in the Subway is reduced further, but the smaller the size the greater the reduction. The scale of reduced prices follows:

$15.00, $18.00 and $20.00 Palm Beaches and Linens
$12

$25.00, $30.00 and $35.00 Tropical Worsteds and Flannel Suits
$19

Small Sizes Subject to Even Greater Reductions as Follows:

Size 36, now	$11	Size 36, now	$18
Size 35, now	$10	Size 35, now	$17
Size 34, now	$9	Size 34, now	$16
Size 33, now	$8	Size 33, now	$15

The Subway's July Sale

Many items in the Subway have been further reduced to stimulate sales during July. Below are some of the unusual bargains:

$1.25, $1.50 and $2.00
Athletic Union Suits
85c

Well made, full cut, good fabrics, including madras, mercerized fabrics and crepes. Some of these are the seconds of a well-known maker.

$4.50 and $5.00
Linen Knickers
$3.45

Linen Knickers in whites and tans. Well tailored. Suitable for golf or outings.

$3.00 and $3.50
Pajamas
$1.85

Samples and seconds of a well-known maker. Madras and fine mercerized fabrics. Many have silk frogs.

75c, $1.00 and $1.25
Neckwear
55c

Fine foulards, reps and mogadores. Stripes, dots and figured designs. Many have wool linings. Good selection of colors.

$3.00, $3.50 and $4.00
Shirts
$1.95

3 for $5.25
Fine English broadcloths, poplins and woven madras. Neckband and collar-attached. White, solid colors and neat stripes. Some of these are the seconds of a well-known maker.

75c and 85c
Hosiery
40c

Semi-fashioned silks in black and plain colors. Fine lisles in fancy patterns. Slight seconds.

$2.00 and $2.50
Golf Hose
95c

Slight seconds of cotton Golf Hose. Checks and plain patterns. All sizes.

No Mail Orders in the Subway

Boyd's

Boyd-Richardson Olive and Sixth

Open Saturday and Every Day Until 8 P. M.

CUT 1/3

Palm Beach Mohair Suits

Used or New

$1.50 to $12

Summer Coats . . $1 to $3

TAILOR MADE NOT CALLED FOR SUITS

$10.75

New Tailor-Made Pure Worsted or Cassimere Suits as low as $10.75

New, Tailor-Made of Tropical Worsted Not-Called-for Suits $10.50

PANTS

New Khaki Pants 75c
New Work Pants 95c
New Cassi. Pants . . $1.95
New Serge Pants . . $2.95
Featherw'g't Pants, $2.95
New Tailor-Made, Pure Worsted or Cassi. Not-Called-for Pants . . $3.95
Summer Coats . . $1 to $3

SAVE HALF OR MORE

1012 N. GRAND

GRAND, PAGE, HODIAMONT AND BUS

Roaches

Waterbugs and Ants can not escape Esco. Clean looking, clean smelling, non-poisonous Esco has a record of 17 years without a failure. Sold in bulk for large users. Non-poisonous to humans and pets.

Manufactured exclusively for the Insecticide Division of

The Brecht Company

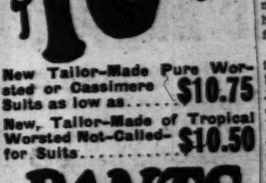

ADVERTISEMENT

Stores Close Saturday Beginning This Week

The all-day Saturday closing plan will be observed by all the large downtown department stores, beginning July 11th.

Many specialty stores will remain open, among them the Prufrock-Litton Furniture Co., Fourth and St. Charles. These furniture specialists welcome Saturday shoppers—a good day for the whole family to inspect their values.

SLEEP ON A Sterling SPRING

You'll Sleep Like a Log

No Subway Deliveries

ubway's
mall-Size
g Sale

way Further Reduced
e Greater the Reduction

small sizes quickly, we have planned this unusual small-size sale. Every Suit in any size in the Subway is reduced further, but the smaller the size the greater the reduction. The scale of reduced prices follows:

$25.00, $30.00 and $35.00
Tropical Worsteds and Flannel Suits
$19

reater Reductions as Follows:

Size 36, now..... $18
Size 35, now..... $17
Size 34, now..... $16
Size 33, now..... $15

's July Sale
have been further reduced
y. Below are some of the

and $2.00
nion Suits
c

including madras, mercerized
se are the seconds of a well-

$3.00, $3.50 and $4.00
Shirts
$1.95

3 for $5.25
Fine English broadcloths, poplins and woven madras. Neckband and collar-attached. White, solid colors and neat stripes. Some of these are the seconds of a well-known maker.

75c and 85c
Hosiery
40c

Semi-fashioned silks in black and plain colors. Fine lisles in fancy patterns. Slight seconds.

$2.00 and $2.50
Golf Hose
95c

Slight seconds of cotton Golf Hose. Checks and plain patterns. All sizes.

the Subway

l's
ardson
Sixth

Open Saturday and Every Day Until 8 P. M.

CUT 1/3
Palm Beach Mohair Suits
Used or New

$1.50 to $12
Summer Coats..$1 to $3

TAILOR MADE NOT CALLED FOR SUITS
$10.75

New Tailor-Made Pure Worsted or Cassimere Suits as low as..... $10.75
New, Tailor-Made of Tropical Worsted Not-Called-for Suits..... $10.50

PANTS
New Khaki Pants....75c
New Work Pants....95c
New Cassi. Pants..$1.95
New Serge Pants..$2.95
Featherw'g't Pants, $2.95
New Tailor-Made, Pure Worsted or Cassi. Not-Called-for Pants..$3.95
Summer Coats..$1 to $3

SAVE HALF OR MORE
1012 N. GRAND
GRAND, PAGE, HODIAMONT AND BUS

Roaches

Waterbugs and Ants can not escape Esco. Clean looking, clean smelling, non-poisonous Esco has a record of 17 years without a failure. Sold in bulk for large users. Non-poisonous to humans and pets.

Manufactured exclusively for the Insecticide Division of The Brecht Company St. Louis

ADVERTISEMENT

Stores Close Saturday Beginning This Week

The all-day Saturday closing plan will be observed by all the large downtown department stores, beginning July 11th.

Many specialty stores will remain open, among them the Prufrock-Litton Furniture Co., Fourth and St. Charles. These furniture specialists welcome Saturday shoppers—a good day for the whole family to inspect their values.

You'll Sleep Like a Log

ONLY 5 OF 36 FINES OF POLICE JUDGES UPHELD

Penalties of Nine Defendants Reduced and 22 Persons Are Discharged on Appeal by Gayer.

While arrests under the ambiguous vagrancy law were occupying the time of police, and while Police Judges Rosecan and Beck were exacting large fines under this ordinance, Judge Gayer's Court of Criminal Correction for the last eight weeks, has been crowded with such cases. Not one of them has been sustained by the higher court.

Yesterday there were but two appeals from convicted "vagrants." But there were 82 cases on the docket for appeal—36 of which were heard. A conviction without sufficient evidence will not remain a conviction in Judge Gayer's court, whether it is a conviction for vagrancy, traffic violation, or disturbing the peace.

Therefore, in light of Police Court verdicts during the last eight weeks, it is not surprising to find that but five of the 36 fines heard yesterday were sustained, that nine were reduced and 22 defendants discharged. The majority of cases discharged were minor violations of city ordinances—where evidence was insufficient, where the prosecuting witnesses failed to appear—the two vagrancy cases, and twice when only one officer appeared against a defendant when two had made the arrest.

Attitude of Court.

Judge Gayer has pointed out that it is as necessary for the prosecution to present all available witnesses as it is for the defense. He has also expressed himself about fine too large to fit the crime.

While Judge Gayer was reducing nine fines—mostly traffic violators fined from $50 to $300, Judge Beck, in Police Court No. 1, offered a remarkable comparison. William Hill, 5106 North Wells avenue, was fined $1150 and given six months in the workhouse, on charges of driving while intoxicated, careless driving and passing on the wrong side of a street car. Hill signed an appeal bond, and his case is set for appeal next Thursday.

"My policy in this court is not one of leniency," Gayer has said, "but of justice. The facts in the case must determine the amount of the fine, not my personal opinion. I intend to be strict with speeders and those who drive while intoxicated, but a court's action must be guided by the law and reason. There is no point or effect in a fine that is out of proportion to the offense."

In the case of Hugh Sweeney, charged with intoxication on the streets, the defendant claimed that he had been examined at the city hospital and a stomach pump used at the insistence of police officers, when the doctor who examined him said he was not drunk. Gayer requested that the physician be called, and continued the case until July 30.

$250 Fine Sustained.

Capt. Singleton and Officer Fairchild, who made the arrest, testified that Sweeney and a woman companion had been pronounced intoxicated by Dr. Bouhasin at the city hospital, and then had been given suitable treatment. Last night, Sweeney, apparently mistaking Patrolman George Schoenfeld for Officer Fairchild, attacked Schoenfeld, and then sought refuge in a fire station, where he was rearrested and charged with peace disturbance and resisting arrest.

The fine of George Smith was the highest to come before Gayer yesterday, and was the highest to be sustained. Smith, who lives at 3856 Evans avenue, was fined $50 for driving while intoxicated, by Judge Beck on June 8. The fine was sustained. Another fine of $200 for careless driving was dismissed.

OYSTER HATCHERY PLANNED

Professor Would Produce Japanese Bivalves in Northwest.

By the Associated Press.

SEATTLE, July 9.—An oyster hatchery to produce several million eggs a season is the work this summer of Prof. Trevor Kincaid, in charge of the zoology department of the University of Washington.

His object is to commercialize the Japanese osyter which lays 7,000,000 eggs in a few days. The hatchery is near Bellingham, 140 miles north of here, and is one of three oyster hatcheries in the world, the other two being in New York and Connecticut.

U. S. Consumes Most Cigarettes.

Correspondence of the Associated Press.

BERLIN, June 21.—In a survey of cigarette smoking, the periodical Excelsior, declares that Americans are the greatest short smokers in the world. The publication estimates that the American per capita average is 525 cigarettes a year. This, of course, statistically includes non-cigarette smokers. The German annual average is 599 cigarettes per capita; Belgium, 513; Italy, 284; France, 247; and Switzerland, 184.

Odd Fellows to Celebrate.

The Belleville Odd Fellows are preparing for a celebration on Saturday, Aug. 23, when the new $90,000 temple at 411 East Main street will be dedicated. A parade will precede the dedicatory ceremonies.

Aronberg's 422 N. 6th St.

AMERICA'S MIGHTIEST DIAMOND SALE

ALLOWS YOU 1 ENTIRE YEAR TO PAY

Startling DIAMOND Values Direct From THE WORLD'S DIAMOND CENTERS

YOU PAY ONLY $1 DOWN on Any Diamond up to $500

Ready Now When Diamond Values Are Most Appreciated!

Right now, in July, when you want that Diamond most, we offer you this colossal diamond buying opportunity, made possible by Aronberg's tremendous purchasing power in European diamond markets.

St. Louis' Largest Diamond Importers

For this event we have arranged most extraordinary credit terms! Select any diamond up to $500 and PAY ONLY $1 DOWN—take ONE ENTIRE YEAR TO PAY FOR IT!

See Our $250,000 Window Display

Importation Special!
3-STONE DIAMOND DINNER RINGS
$59.50

SEE THIS—A beautiful White Gold Dinner Ring, set with three generous-sized genuine diamonds. This is truly an exceptionally big value for the money.

$59.50
$1 DOWN
One Year to Pay

OUR CREDIT SERVICE COSTS YOU NOTHING — IF YOU CAN BUY CHEAPER FOR CASH, YOUR MONEY REFUNDED.

Importation Special!
3-STONE DIAMOND A RARE BARGAIN
$48.50

The very gift diamond you want to give at the lowest price in St. Louis. Three large blue-white gems in 18-k. solid white gold mountings. Beyond comparison at this price!

$1 DOWN
One Year to Pay

1 Year to Pay!
$36.75
Just Pay $1 Down
Just 25 fine gentlemen's Rings with fine blue-white diamonds.

1 Year to Pay!
$47.50
Just Pay $1 Down
98 matchless diamonds—special importation. Newest style mountings.

1 Year to Pay!
$62.50
Just Pay $1 Down
Special Aronberg importation. 77 large blue-white gems. Hand-pierced 18-k. mountings.

1 Year to Pay!
$96.75
Just Pay $1 Down
45 engagement diamonds direct from Amsterdam! Latest style 18-k. mountings.

1 Year to Pay!
$144.75
Just Pay $1 Down
New importation! 26 extra-size blue-white diamonds in hand-engraved mountings.

1 Year to Pay!
$194.50
Just Pay $1 Down
Importation feature! 28 choice blue-white diamonds in latest design 18-k. mountings.

5-Stone
DIAMOND RINGS
$74.50
Just Pay $1 Down
Large center diamond with 4 genuine blue-white diamonds around

1 Year to Pay!
$241.50
Just Pay $1 Down
14 gorgeous blue-white imported diamonds. Exquisitely mounted.

THE FAMOUS BENRUS
DIAMOND SET WRIST WATCHES
$59.50

Extra small guaranteed "Benrus." 15-jewel movement, beautiful platinum case, set with gen. diamonds.
JUST PAY $1 DOWN

1 Year to Pay!
$339.75
Just Pay $1 Down
Only 6 select imported blue-white diamonds of queenly splendor.

Seven Diamonds
WEDDING RINGS
$37.50
Just Pay $1 Down
Diamond-set 18-k. engraved white gold Wedding Bands.

WATCHES DIAMONDS
Aronberg's 422 N. 6th St. OPPOSITE COLUMBIA THEATRE
Open Saturday Evening to 7:30

BRITISH WOULD WELCOME CONFERENCE ON CHINA

By the Associated Press.

LONDON, July 9.—The British Government is in constant touch with Washington and Tokio regarding the Chinese situation and the opinion is expressed in official circles here that the way will be cleared soon for a conference of the Powers for adjustment of the Chinese customs. This in turn will offer an opportunity for the Powers to co-operate with China in setting her house in order, officials here believe.

This opinion is based upon the recent ratification by the French Chamber of Deputies of the treaties affecting China formulated by the Washington conference. (One of these treaties contemplates an inquiry into the present extra-territorial privileges enjoyed by foreigners in China and the other looks to an ultimate revision of the Chinese customs).

France is the last of the nine Powers participating in these treaties to ratify them. The French Senate is yet to act. When French ratification is complete it should be possible for a conference of the Powers.

WERK'S Washing Machine SOAP
IN CONCENTRATED FORM
SOMETHING NEW — ENTIRELY DIFFERENT
THE M. WERK COMPANY

The Big Round Blue Package

For sale at all Piggly Wiggly stores. 29c

DON'T BUY TIRES

Until you inspect our quality and prices. You will admit a $4 to $7 saving on strictly high-grade guaranteed Cord and Balloon tires. Owing to our contract to in the future handle two makes only, we must close out the following stock at once:

415 tires, size 3½ in.
280 tires, size 4 in.
191 tires, size 4½ in.
89 tires, size 5 in.

No telephone prices given, as you must inspect and compare our prices to appreciate your big saving. Glenn's 26 years' record in St. Louis handling quality tires is your assurance of fair treatment. Liberal allowance on your old tires.

VULCANIZING DEPARTMENT
Our new system enables us to make, at a small cost, a resilient repair without defacing the tread and give big additional mileage at small cost. We guarantee our repair to outwear your tire or refund you cost of repair. Especially equipped for Balloon and Truck Tires.

WHEEL AND RIM DEPARTMENT
Rims, clamps, bolts, oversize to stop squeaky rims for all make tires. Wood, wire and disc wheels repaired.

GLENN'S, Grand and Pine

For Best Results Use
Bohemian Hop-Flavored
PURITAN MALT
The Perfect Blend
Choicest Materials
Ask Your Grocer

FREIGHT RATE INCREASE IN MISSOURI SOUGHT

Twelve Lines Seek Boost to Level of Proposed Rise Pending Before I. C. C.

By the Jefferson City Correspondent of the Post-Dispatch.

JEFFERSON CITY, July 10.—Increases in intrastate freight rates in Missouri to the levels of a proposed interstate freight rate increase now pending before the Interstate Commerce Commission for the Western and Mountain-Pacific groups of railroad lines, is sought in an application filed with the Missouri Public Service Commission yesterday by 12 of the principal lines operating in the State.

No definite schedule of proposed rates was filed by the companies, but experts for the commission estimated that if the desired percentage of increase was granted, the freight bill of Missouri shippers would be increased from $12,000,000 to $15,000,000 a year.

Seek Return of 5¾ Per Cent.

Last April the 73 lines in the Western and Mountain-Pacific groups of railroads, operating in 24 states, filed an application with the Interstate Commerce Commission for increases in rates that would give them sufficient revenue to earn a return of 5¾ per cent on their book valuations. The lines contended that for the period of 1921-24 their return on book valuation averaged only 3.55 per cent a year. The lines asked the Interstate Commerce Commission to advance rates as it saw fit to a point where the lines would earn a reasonable return.

The lines now are filing with the Public Service Commissions or Railroad Commissions of the various states applications seeking to have rates increased in proportion, and discriminations in rates removed.

General Inquiry Requested.

The commissions of the 24 states were asked to join with the Interstate Commerce Commission in an investigation into the freight rates and earnings of the railroads. The lines in their petition say they have not earned a reasonable return since the termination of Federal control of railroads. They assert labor costs have increased 100 per cent, compared to the period before Federal control and that material costs have increased 75 per cent.

Lines filing the petition in Missouri are the Chicago & Alton, Santa Fe, Chicago, Burlington & Quincy, Chicago, Milwaukee & St. Paul; Chicago, Rock Island & Pacific; Chicago, Great Western; Missouri Pacific, Missouri-Kansas-Texas, Quincy, Omaha & Kansas City, St. Louis-San Francisco, St. Louis Southwestern, and the Wabash.

DETECTIVE AND GIRL WITH HIM IN AUTO KILLED

Hudson, N. J. Police Say She Shot Him and Herself With Officer's Revolver.

By the Associated Press.

RUMSON, N. J., July 10.—Sergt. Detective Henry D. Walling of Long Branch and Miss Mary A. Kinzmayer of Atlantic Highlands were killed today in Walling's limousine at Walnut street and Hartshorne road by bullets through the heart which police said were fired by the girl from Walling's service revolver.

Both bodies were powder burned and Walling's gun was found on the floor of the car to the left of the girl.

Walling was 28 years old, married, and the father of one child and the son of William D. Walling, Chief of Long Branch police. Miss Kinzmayer was 22 years old and graduated from the Nurses' Training School of Monmouth Memorial Hospital, Long Branch, this spring.

38 FROM ST. CLAIR COUNTY SENT TO PRISON IN 6 MONTHS

11 More Persons Committed to Reformatory, Sheriff Schnipper Reports.

Thirty-eight prisoners were committed to the Southern Illinois Penitentiary at Chester and 11 to the Pontiac Reformatory during the six months ending May 30, according to a report filed yesterday by Sheriff Schnipper of Belleville with County Auditor George Eckert. The report also shows that in the six months 438 prisoners were received at the St. Clair County jail and 447 were discharged.

The surplus in the earnings of the office were $1160.73, which was turned into the county treasury. Forty-three insane patients were committed to the Alton State Hospital and one to the Anna State Hospital; six to the Lincoln Feebleminded Institution; one to the normal Ohphans' Home; one to the Geneva Girls' Industrial School; one to the St. Charles Boys' Industrial School; one to the Jacksonville State Hospital and one to the Dixon State Hospital.

Iowan Killed Retrieving Hat.

By the Associated Press.

MORRISON, Ill., July 10.—Raymond McDermott, 22 years old, of Clinton, Ia., was instantly killed on the Lincoln Highway three miles east of Morrison when he was struck by an automobile driven by Harry Howe, son of C. J. Howe of Morrison. McDermott and companions were returning in their car from a dance pavilion, when one of the boys' hats blew off. He got out to get it and was struck by the oncoming car, his neck being broken.

SOUTHERN ILLINOIS EDITORS BEGIN ANNUAL OUTING TODAY

Members of the Southern Illinois Editorial Association will leave here at 5 p. m. today on the steamer Alabama for the association's annual steamboat trip up the Mississippi. A visit to the old home of Mark Twain at Hannibal, an inspection of the hydro-electric plant at Keokuk and an automobile tour of Quincy, Ill., will be features of the outing.

A Clean-Up Sale of

SHOCK ABSORBERS FOR FORDS

Another Scoop for Star Square! We purchased outright, for cash, a lot of 687 Sets Ford Shock Absorbers which we place on sale at savings of

About 1/3 to 1/2 Regular Price

SAVIDGE SHOCK ABSORBER for FORD Cars

Regular $18.00 Value

$9.85 *Per Set of Four*

Special Savidge Features

1. EASY INSTALLATION. No perches to reverse or special perches to install. No wheels to take off. No changes of any kind.
2. Positively eliminates side sway, or body roll.
3. Maintains free spring action. Checks the rebound without strain on the car springs.
4. All parts finest malleable steel; high-grade flexible springs; all bearings bushed.

SPECIAL!
$8.50 Double Arm Shock Absorbers ..... $3.95 Set of 4

Double Arm Shock Absorbers are the most widely known type of Ford Shock Absorbers in use. Standard the World Over!

EXTRA SPECIAL!
$8.00 Cox Coil Spring Shock Absorbers For Fords ..... $3.45 Per Set of Four

A Special Close-out. Only a limited number of these fine Cox Shock Absorbers in the lot. First Come, First Served!

OPEN EVERY NIGHT TILL 8 O'CLOCK—OPEN SUNDAYS TILL 1 P. M.

3 STORES STAR SQUARE AUTO SUPPLY CO.

814 N. 6TH ST. (ST. LOUIS AVE. & FRANKLIN) CENTRAL 2031
1129 LOCUST (BET. ELEVENTH & TWELFTH) CENTRAL 2704
4969 DELMAR (EAST of KINGSHIGHWAY) FOREST 5833

"Star Square Always Sells for Less"

600 Acres at Auction!

On account of old age, one of Missouri's best farms is to be sold. This farm is located 7 miles west of Pilot Grove, Mo., on county seat highways, with public roads leading in all directions. A daily rural route delivery and telephone line; three-quarters of a mile to a public school, convenient to churches, both Catholic and Protestant, and only two miles from two village stores. This farm will be sold to the highest bidder

Monday, July 20th, at 2 P. M.
AT FARM NEAR NELSON, MO.
Can Be Reached by Both the M-K-T Ry. and the Mo. Pacific Ry.

The owner of this farm, Mr. C. J. Shackelford, has reached the age that forces him to retire because of his inability to secure competent men to properly work the farm. This farm consists of 600 acres, more or less, and is one of the best known and most highly productive farms in Missouri. High-grade soil and improvements; all fenced with hedge posts and woven wire; all in cultivation except 30 acres of timber and some pasture. It has a large ten-room house, three barns, three tenant houses. Running water in abundance, conveniently situated.

Some of this farm is underlaid with ten-foot vein of coal, with lead and zinc in paying quantities.

About 150 acres of wheat land, of which the purchaser can have immediate possession.

No cash required—Good notes on long time payments if desired. This farm is unincumbered. Abstract and title delivered promptly.

Lunch on Ground.

C. J. Hieronymus, Auct.

C. J. Shackelford, Owner.
Route 3, Nelson, Mo.

THE ONLY McNICHOLS
JULY SALE

The discount is figured from our original price tags which bear the one, true and only selling price. Suitable terms of payment easily arranged. All merchandise delivered on first payment.

10% to 25% OFF

60 Years—Truth in Advertising

4-Pc. French Walnut Bedroom Suite

Made of combination walnut. Beautifully finished in two-tone French walnut. Includes a bow-end bed, dresser, triple mirror, six-drawer vanity and large chifforobe. An exceptionally good value..... $179.00

$29.00 Apartment Style Refrigerator

Has an ice capacity of 50 pounds, solid ash case, a white enamel food compartment, two removable wire shelves and nickeled brass trimmings..... $21.75

Window Shades

Oil opaque shades 3x7 feet. First quality. Tan or green. Limit 4 to a customer.

2 for .. $1.00

$30.00 Enamel Breakfast Set

Finished in your choice of shades of two-tone enamel. Includes a table with drop leaves and four chairs. A pleasing design with very smoothly rubbed finish..... $23.75

$24.75 Top-Icer Refrigerator

With white, odorless enamel food compartment containing two removable wire shelves. Case is solid hardwood. Dependable and economical..... $18.75

27x54-Inch Rag Rug

Hit-and-miss style with fringed ends. Beautiful color combinations. Easy to wash. Ideal for bathroom or dressing room..... 89c

Ranney

$31.50 3-Door Refrigerator

Has a solid hardwood case, three heavily tinned and removable wire shelves, white enamel food compartments and many other features. 50-pound ice capacity..... $21.75

$50 Black Enamel Gas Range

Contains four improved and economical cooking burners, and 16-inch bake oven and broiler. Is all black enamel except the oven door, which has a white enamel panel..... $39.00

$17.50 50-lb. All-Felt Mattress

Filled with all new, clean, high-grade cotton felt, deeply tufted. The covering is heavy art ticking. This is an unusual value..... $12.75

Rugs & Floorcoverings

$50 Axminster Rug, 9x12 size	$39.75
$32.00 Brussels Rug, 9x12 size	$22.50
$1.25 Wild's cork Linoleum with burlap back; yard	95c
Cott-a-Lapp Floorcovering; yard	59c

1/3 Off *All Lace Curtains, Sewing Machines and Baby Carriages*

THE ONLY McNICHOLS
MARKET ST. AT ELEVENTH

OUT WITH THEM
ALL SUMMER GOODS MUST GO
Including Finest Baltimore Tailored
TWO-PANTS SUITS
1/2 Price and Less
ST. LOUIS' GREAT CLOTHING STORE
Out of the High-Rent District
Saturday—at the Old Reliable and Enlarged
GLOBE

Men's $15 Suits; silky mohairs, Panamas, tropicals, worsteds, Palm Beaches, pencil stripes, all-wool blue serges. All colors and models.
$4.75 $7.75 $9.75

Men's and Young Men's $25 2-Pants Suits; lavenders, cinnamon, powder blues, gabardines, pencil stripes, fine weave serges, etc.
$14.75 $19.75

Men's $5 Blue Serge, Pencil Stripe and Palm Beach Pants $2.75
Men's and Boys' $2.50 White Duck Pants $1.50
Men's $8 White and Gray Flannel Pants ..... $3.75 & $4.75
Boys' $12 Two-Pants Suits, blue serge, pencil stripe and Palm Beach $6.75

Men's $1.50 khaki & moleskin Pants 75c
Men's $5 Genuine Panama Hats $2.90
Men's $2 Sample Straw Hats ..... 50c & $1
Men's $5 Jersey or Tub Silk Shirts $2.95
Men's $1 Negligee Shirts 50c
Men's 50c Balbriggan Shirts and Drawers 25c
Men's Athletic Union Suits 35c
Ivory, Boston or Paris Garters 15c
Fire and Police Suspenders, 19c
Men's 15c Cotton Sox 7½c
Boys' $1 Play Suits 45c
Men's $1 Work Shirts 45c
Men's and Boys' Bathing Suits 50c
Boys' Tweed Knickers 39c

CUT OUT THIS COUPON
Genuine Red Diamond, Finck's Better Built, Cowhide Overalls and Jumpers, if you bring this coupon, $1.00 .... $1.50 P.-D.

DOUBLE EAGLE STAMPS

Boys' Russ Suits, Caps in Mulch 75c

Globe M. LANDAU PRES.

Men's and Boys' $5.00 All-Wool Bathing Suits $2.45

8TH AND FRANKLIN
FREE PARKING ON FRANKLIN AV.
Customers shopping in our store can park their car free at La Fata's Parking Station, Seventh and Franklin.

ADVERTISEMENT

LARGE SHIPMENT OF HERB JUICE HAS ARRIVED

The Herb Juice Man at Judge & Dolph's, 514 Washington Ave., Is Pleased to Announce that He Has Received a Nice Shipment of Herb Juice With a Second Large Shipment Coming.

We were very unfortunate in running out of Herb Juice, but the demand was so enormous that it has been impossible to supply it. But the Herb Juice man now has a good supply on hand with the assurance from the laboratories that they will do everything in their power to keep Herb Juice in Saint Louis.

Those who have orders reserved please call in and get them at once.

SAINT LOUIS WOMAN SLEEPS UNDISTURBED FOR THE FIRST TIME IN FIVE YEARS.

Was a Nervous Wreck and Suffered from Kidney Trouble, but Her Health Has Been Restored by the Use of the Famous Herb Juice.

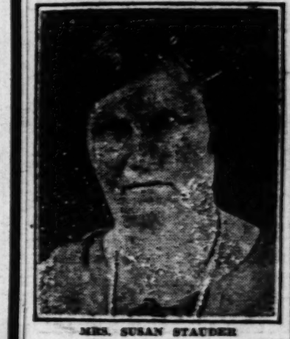

MRS. SUSAN STAUDER

"I had begun to think my days were numbered," said Mrs. Susan Stauder, who is known and respected by thousands of Saint Louis people, and who resides at 3927 South Grand av., Saint Louis, Mo., in a recent conversation with the Herb Juice man.

"I would wake up in the morning feeling worse than I did when I went to bed the night before," continued Mrs. Stauder. "I had a thick dark coating on my tongue and a very bad taste in my mouth. I was dreadfully constipated, and after eating would suffer for hours from gas. This gas condition would bloat me so badly that I felt as though I was going to burst, and the only relief I ever got was from taking soda, which seemed to hurt my stomach and do me more harm than good. I had sharp, cutting pains in my back, caused from my kidneys, that at times were almost more than I could endure. I have taken everything I could hear of—in fact, everything that was recommended—for my ailments, but nothing seemed to do me the slightest bit of good. I read a testimonial of a Saint Louis woman in the Globe-Democrat of what wonderful results she had gotten from the use of Herb Juice, and her case was so similar to mine that I decided to try Herb Juice myself. And I honestly confess that before I had finished my first bottle that I had the first peaceful night's rest that I had experienced in five long, weary years. My constipation is all gone. I never swell up any more from gas; the coating on my tongue and bad taste in my mouth have disappeared, and the pains in my back from the kidneys never bother me any more. I feel as though I had been made anew. And I know that your wonderful Herb Juice is wholly responsible for this grand improved condition in my health.

"I am now on my third bottle and I never expect to be without it in my house at all times. I can conscientiously recommend Herb Juice as the greatest and most satisfactory remedy that I have ever used, and words cannot express the wonderful things it has done for me."

IT CLEANSED HIS ENTIRE SYSTEM

Herb Juice Relieved Sluggish Liver and Ended Bilious, Dizzy Spells.

"I have suffered for years from liver, stomach and kidney trouble and tried so many medicines and treatments without giving any noticeable benefit or relief that I was thoroughly disgusted with all medicines in general, but finally I found your Herb Juice, and it helped me more than everything else I had tried put together," said Mr. Otto Ueberrhein, who resides at 3330 Oregon avenue, Saint Louis, Mo., while talking recently with the Herb Juice man.

Continuing his statement, Mr. Ueberrhein said: "My liver was sluggish and actually seemed to flow with bile at times, which brought on bilious spells, spots before the eyes and such dizziness that I'd stagger around. I was always constipated and had indigestion, gas, bloating and violent headaches, and was simply in constant misery.

"Herb Juice had a cleansing effect on my liver, and the bilious spells, spots before the eyes, dizzy spells and headaches are gone. It just seems like Herb Juice gave my whole system a thorough cleansing, so that I am no longer bothered with constipation and my kidneys and bowels are now regular. Your Herb Juice has also put my stomach in good condition and I eat anything now without suffering. In fact, I feel and look better than I have for years. I cannot say too much in praise for your great remedy and I will always speak a good word for it wherever I go."

Hundreds are calling daily to see the Herb Juice man, who has established headquarters at Judge & Dolph Drug Co., 514 Washington ave., giving statements for publication and praising Herb Juice that their friends may be induced to try the great remedy which is relieving so many sufferers in Saint Louis.

The POST-DISPATCH is the only St. Louis evening newspaper giving Associated Press news service.

JULY 10, 1925.

HOYLE & HARICK CLOTH

NO MON DOW SALE

JULY CLEAR

An event that ann quality merchand cash required—we make your select paying a small

Sp

Snappy Su
Of Genuine G

A limited number classy models, of gabardine cloth, ed on easiest terms real bargain they last.

A Sacrifice Offering of Men's
ALL-WOOL SUITS
Some 2-Pants Models Included $17.50 Usual Patterns

A Select Assortment of Pretty
WASH DRESSES
Featured in this group are charming designs, in linens, voiles and other washable fabrics. $6.9

SUMMER FROCKS $19.75 Up

EAST ST. LOUIS STORE—314 C

HOYLE H&R
606-608 N. BROADWAY

OPEN SATURDAY UNTIL

Goods Guaranteed!
Fishing & Baseball

Everything you need and so low are our prices you will be surprisingly amazed.

Success of You
Depends on Good E

CAMPERS! TOURISTS!

WHITE WALL TENT; complete with poles, stakes and ropes. Save 40%, at..... $8.95

AUTO TOURIST TENT; size 7x7, made of heavy U. S. balloon cloth; 35% saving..... $9.75

CAMP STOVE; compactly built and has two burners; burns gasoline..... $4.95

AUTO TOURIST TRUNK; well made; has leather straps and hooks to fasten to running board..... $5.45

Folding Cots

Genuine canvas; for your sleeping porch. While they last, Saturday at..... $3.19

HOT AND COLD JUGS; just a few left; for food or liquids; Offered at cost Saturday..... $1.55

WATER COOLERS; 1-gal. size; ordinarily sells at 75c and more..... 39c

SCOUT SHOES

$1.79 ALL SIZES
$2.50 VALUE

Solid brown or smoked elk leather; worn for work and outings; an unparalleled price is..... $1.79

Open Sat. Till 9 P. M.

ST. LOUIS ARMY-NAVY STORES

821 Washington (Opposi
19 N. Broadway (Cor. Broa
6301 EASTON

The POST-DISPATCH is the only newspaper giving Associated

Acres at Auction!

...ge, one of Missouri's best farms is to ...is located 7 miles west of Pilot Grove, ... highways, with public roads leading ... daily rural route delivery and tele... ...uarters of a mile to a public school; ...ches, both Catholic and Protestant, ... from two village stores. This farm ...ighest bidder

..., July 20th, at 2 P. M.
...M NEAR NELSON, MO.
...ched by Both the M-K-T Ry. ... the Mo. Pacific Ry.

Mr. C. J. Shackelford, has reached the age ...e because of his inability to secure compe... ...ork the farm. This farm consists of 600 ... is one of the best known and most highly ...ssouri. High-grade soil and improvements; ...osts and woven wire; all in cultivation ex... ...and some pasture. It has a large ten-room ...e tenant houses. Running water in abund... ...ed.

...arm is underlaid with ten..., with lead and zinc in pay...

...wheat land, of which the purchaser ...possession.

...ood notes on long time payments if ...s unincumbered. Abstract and title

C. J. Hieronymus, Auct.
J. Shackelford, Owner.
Route 3, Nelson, Mo.

ADVERTISEMENT

...SHIPMENT ...ERB JUICE ...HAS ARRIVED

...an at Judge & Dolph's, 514 ..., Is Pleased to Announce ...eceived a Nice Shipment ... With a Second Large ...nent Coming.

...running out of Herb Juice, but the demand ...been impossible to supply it. But the Herb ...pply on hand with the assurance from the ... everything in their power to keep Herb

...rved please call in and get them at once.

...MAN FOR FIVE

...and ...Trou... ...Has ...e of

...days ...usan ...pect... ...peo... ...outh ...n a ...Herb ...ing ...n I ...on... ...ick ...l a ...was ...fter ...rom ...oat ...ugh ...nly ...ing ...om... ...od. ...my ...nat ...I ...ry... ...ry... ...for ...to ...I ...uis ...of ...ot... ...ce, ...ne

that I decided to try Herb Juice myself. And I honestly confess that before I had finished my first bottle that I had the first peaceful night's rest that I had experienced in five long, weary years. My constipation is all gone. I never swell up any more from gas; the coating on my tongue and bad taste in my mouth have disappeared, and the pains in my back from the kidneys never bother me any more. I feel as though I had been made anew. And I know that your wonderful Herb Juice is wholly responsible for this greatly improved condition in my health.

"I am now on my third bottle and I never expect to be without it in my house at all times. I can conscientiously recommend Herb Juice as the greatest and most satisfactory remedy that I have ever used, and words cannot express the wonderful things it has done for me"

IT CLEANSED HIS ENTIRE SYSTEM

Herb Juice Relieved Sluggish Liver and Ended Bilious, Dizzy Spells.

"I have suffered for years from liver, stomach and kidney trouble, and tried so many medicines and treatments without giving any noticeable benefit or relief that I was thoroughly disgusted with all medicines in general, but finally I found your Herb Juice, and it helped me more than everything else I had tried put together," said Mr. Otto Ueberrhein, who resides at 3330 Oregon avenue, Saint Louis, Mo., while talking recently with the Herb Juice man.

Continuing his statement, Mr. Ueberrhein said: "My liver was sluggish and actually seemed to fill with bile at times, which brought on bilious spells, spots before the eyes and such dizziness that I'd stagger around. I was always constipated and had indigestion, gas, bloating and violent headaches, and was simply in constant misery.

"Herb Juice had a cleansing effect on my liver, and the biliousness, spots before the eyes, dizzy spells and headaches are gone. It just seems like Herb Juice gave my whole system a thorough cleansing, so that I am no longer bothered with constipation and my kidneys and bowels are now regular. Your Herb Juice has also put my stomach in good condition and I eat anything now without suffering. In fact, I feel and look better than I have for years. I cannot say too much in praise for your great remedy and I will always speak a good word for it wherever I go."

...ee the Herb Juice man, who has estab... ...olph Drug Co., 514 Washington ave., giv... ...d praising Herb Juice that their friends ...remedy which is relieving so many suf...

...is the only St. Louis evening ...ociated Press news service.

HOYLE & RARICK CLOTHING CO.

NO MONEY DOWN SALE!

JULY CLEARANCE

An event that assures savings in high-quality merchandise. Remember no cash required—we trust you. Come in, make your selection and wear while paying a small sum weekly.

Special!

Snappy Summer Suits
Of Genuine Gabardine Cloth

A limited number of classy models, of select gabardine cloth, offered on easiest terms. A real bargain—while they last. **$22.50**

A Sacrifice Offering of Men's
ALL-WOOL SUITS
Some 2-Pants Models Included **$17.50** Good Patterns

A Select Assortment of Pretty
WASH DRESSES
Featured in this group are charming designs, in linens, voiles and other washable fabrics. **$6.95**

SUMMER FROCKS $19.75 Up

EAST ST. LOUIS STORE—314 COLLINSVILLE AV.

HOYLE & RARICK CLOTHING CO.
606-608 N. BROADWAY—Just 2 Doors North of Washington

OPEN SATURDAY UNTIL 7 P. M.

Goods Guaranteed!
Fishing & Baseball
Everything you need and so low are our prices you will be surprisingly amazed.

11 Busy Stores!
Underwear Specials
ATHLETIC UNION SUITS; Cool Summer weight **49c**
POROSKNIT UNION SUITS; popular for hot weather. Special **95c**

Success of Your Outing Depends on Good Equipment!!

Save ½ on Blankets

O. D. BLANKETS; 60x80-in. size; 3-lb. weight; genuine wool O. D. Wonderful saving at **$3.95**

DOUBLE CAMP BLANKETS; brand-new. You'll appreciate this value **$1.95**

CAMPERS! TOURISTS!

WHITE WALL TENT; complete with poles, stakes and ropes. Save 40%, at **$8.95**

AUTO TOURIST TENT; size 7x7, made of heavy U. S. balloon cloth; 35% saving **$9.75**

CAMP STOVE; compactly built and has two burners; burns gasoline **$4.95**

AUTO TOURIST TRUNK; well made; has leather straps and loops to fasten to running board **$5.45**

Outing Clothes

LEE UNION-ALLS; small sizes needed by the tourist and mechanic. ONLY **98c**

KHAKI PANTS; fine quality; good Summer weight; sizes for men and boys **$1.25**

WOMEN'S KHAKI KNICKERS; in a good-looking, neat-fitting style. Special **$1.35**

KHAKI HATS; (screen front); noted for coolness and comfort in hot weather **85c**

WRAP LEGGINS; brand-new, at less than material would cost today **49c**

KHAKI BREECHES for all Summer outings; well made, and a wonderful value at **$1.85**

Folding Cots

Genuine canvas; for your sleeping porch. While they last, Saturday at **$3.19**

HOT AND COLD JUGS; just a few left; for food or liquids; guaranteed; Offered at cost **$1.55**

WATER COOLERS; 1-gal. size; ordinarily sells at 75c and more **39c**

Sailor Hats, 45c

SAILOR PANTS
The outing vogue; made of heavy white twill; sizes for men and misses. **$1.45**

MIDDY BLOUSES
White, vari-colored collars, with emblems on sleeves **95c**

SAILOR OUTFIT
Including middy, sailor pants and sailor hat. Complete for **$2.85**

SCOUT SHOES

$1.79 ALL SIZES
$2.50 VALUE

Solid brown or smoked elk leather; worn for work and outings; an unparalleled price is **$1.79**

Open Sat. Till 9 P. M.

Lowest prices in our history

ST. LOUIS ARMY—NAVY STORES
821 Washington (Opposite Statler Hotel)
19 N. Broadway (Cor. Broadway and Chestnut)
6301 EASTON 812 N. BROADWAY

The POST-DISPATCH is the only St. Louis evening newspaper giving Associated Press news service.

ROUNDUP HERE OF STATE INCOME TAX DODGERS BEGINS

Auditor Thompson and Four Field Agents Checking Lists of Corporations First.

CRIMINAL ACTIONS NOT CONTEMPLATED

Firms, Which Failed to File Returns Before March 15, to Be Let Off With Double Levy.

Actual work of checking up State income tax returns, to force filing of returns and payment of tax by all who are liable, was begun here today by State Auditor Thompson, assisted by four field agents and A. R. Morse, an attorney for his department.

Corporations are being investigated first. A list of corporations which made returns is being checked against a list of the incorporated companies in Missouri, and also against a list of Missouri corporations which made Federal income tax returns, to determine which ones have attempted to evade the State income tax.

In a few days incorporated firms which failed to make returns to the State will receive notices asking them to do so at once, and their tax will be double what it would have been if the returns had been made on time. These notices are now being printed.

About 6200 Missouri corporations made State returns up to March 15. The number making Federal returns is believed to be more.

After corporations, individuals will be investigated. In 1924 there were 90,000 Federal returns filed here, as against 73,000 State returns, and it is believed many individuals made only Federal returns.

Criminal action is not contemplated against those who failed to file returns, Thompson said. His department's policy, he said, is to "make it as easy as possible for taxpayers to come in and pay what they owe."

Thompson told Collector Koeln the practice of waiting a year before bringing suit to collect delinquent taxes is not necessary. An opinion by Attorney-General Otto holds that income taxes are delinquent after June 2 of each year, and the Collector may sue immediately to collect.

SCHOOL BOARD TO TAKE UP SALARY MEASURES

Proposed salary increases ranging from $1000 to $2000 a year for six executives of the Board of Education will be considered at a caucus preceding the regular monthly meeting of the board Tuesday evening.

Several informal meetings of board members have been held this week for that purpose but no agreement was reached. Tuesday's meeting will be the last until September.

The increases proposed are: Superintendent of Instruction John J. Maddox, $2000; Building Commissioner R. M. Milligan, $1200; Supply Commissioner E. R. Brown, $1200; Secretary-treasurer Hugh McNamee, $1000; Auditor Richard L. Daly, $1000, and Counselor Robert L. Burkham, $1000.

Election of a Superintendent of Instruction will take place at Tuesday's meeting. Supt. Maddox is expected to be re-elected, but some opposition to him has developed in caucuses, one member being outspoken against him.

TARANTULA IN BANANAS BITES WOMAN ON HAND

A tarantula in a stalk of bananas bit Mrs. Dorothy Reynolds, 32, of 3618 Evans avenue, on the little finger of the right hand at 9 p. m. yesterday when she started to take some bananas from the stalk for a customer in the fruit store of her brother-in-law, John Gondro, 4055 St. Ferdinand street.

Mrs. Reynolds obtained emergency treatment, with an anti-tetanus injection, at city hospital, where a physician reported her condition was serious. She was taken home.

PILLOW FIGHT IN COURT

PITTSBURG, Kan., July 10.—Two feather pillows with an alleged value of $3 have been thrown into court in a conflict between a brother and a sister.

Walter Crain has brought a replevin action in the City Court to recover possession of the pillows from his sister, Mrs. Lillian Toms. Crain says their mother willed the pillows to him and that they were sent to Mrs. Tom after having been sent to a cleaner.

Jackson (Mich.) Paper Suspends.
By the Associated Press.

JACKSON, Mich., July 10.—The Jackson News, one of the two morning papers in the local field, announced its suspension this morning. The announcement says that after seven years' publication the publishers are convinced that cities of Jackson's population, 50,000, cannot support two daily papers. The subscription list is taken over by the Jackson Citizen Patriot.

Washing
is made easy when you use Staufer's Laundry Tablets, the soapless method of cleaning clothes. No wear and tear from hard rubbing—just boil the dirt out and do it quicker. Perfectly safe with the finest fabrics.

Every grocer sells Staufer's. One bar of Staufer's equals two of soap. Over a million and a half bars sold in St. Louis last year.

Excellent for washing dishes, cleaning fine furniture, woodwork, floors, etc.

USE STAUFER'S LAUNDRY TABLETS

SUNDAY EXCURSION to Keokuk Dam
JULY 19

Low Round Trip Rates to Hannibal, Quincy and Keokuk

Tickets good only on SPECIAL TRAIN JULY 19

		Round Trip Fare
Lv. ST. LOUIS	7:00 a.m.	
Ar. HANNIBAL	10:51 a.m.	$2.50
Ar. QUINCY	11:38 a.m.	3.00
Ar. KEOKUK	1:00 p.m.	3.75

Return Special
Leaves KEOKUK 6:00 p.m.
No further reduction for children.
No baggage checked.
BUY TICKETS EARLY at Burlington City Ticket Office 324 No. Broadway or Union Depot Ticket Office

Burlington Route

FREE

Bock LA SWISS BOCK BOHEMIAN MALT

Light La Swiss Hopped Malt is just as good as Bock.

PILES CURED IN 6 TO 14 DAYS
with PAZO OINTMENT
...the dependable and proven remedy
Get the Handy Tube
PAZO OINTMENT is now packed in handy, collapsible tubes with detachable pile pipe, which makes the application of the ointment a clean and easy task of a moment.

Full directions and scientific advice for piles sufferers go with each tube.

Your money will be promptly refunded if it fails to cure Itching, Blind, Bleeding, or Protruding Piles. Tubes, with pile pipe, 75c; old style tins, 60c. Get PAZO OINTMENT from your druggist; or, if you prefer, send stamps or money order direct.

PARIS MEDICINE COMPANY, 2930 Pine Street, St. Louis, Mo.

May. Stern & Co. **Semi-Annual**

FURNITURE CLEARANCE *Now On!*

Reductions of 25% to 40% in Price on Our Entire Stock of High-Grade Furniture

Now is your opportunity to satisfy your needs in homefurnishings and at the same time pocket substantial savings. Come in Saturday—take advantage of these sensational offerings.

$198.00 Living-Room Suite, $122.75
A beautiful Living-Room Suite, consisting of large davenport, armchair and wing chair—all upholstered in figured velour with loose cushion seats over best coil spring construction. See this Suite and compare it with anything shown elsewhere at $198.00 ..... **$122.75**

$250.00 Living-Room Suite $166.75
$285.00 Living-Room Suite $198.75
$375.00 Living-Room Suite $275.00

Convenient Credit Terms

$69.50 Bedroom Suites for $49.75
Like cut—one of the most sensational values of the season. An attractive three-piece Bedroom Suite in rich brown walnut finish. Consists of dresser, bow-end bed, and chiffonier. Think of buying a handsome Bedroom Suite like this; a $69.50 value, at this special price of **$49.75**

$175.00 4-Piece Bedroom Suite $131.50
$213.50 4-Piece Bedroom Suite $143.75

Convenient Credit Terms

Velvet Rugs
Size 27x54 Inches
An exceptional value—sold regularly at $2.95—special for May-Stern's sale **$1.65**

Mahogany Pedestals
Extra well made and beautifully finished—$6 value—in this Clearing Sale at **$2.95**

Bed Springs
All-metal link-fabric Bed Springs; good quality; $7 value; in this sale at **$3.95**

Kitchen Tables
Well-made Kitchen Tables with drawer—nicely finished—good size—special in this Clearing Sale at May-Stern's at **$2.95**

Room Rugs Reduced

$30.00 Brussels	$19.95
$34.75 Brussels	$26.95
$58.00 Fringed Wilton Velvets	$43.95
$67.00 Seamless Axminsters	$47.65

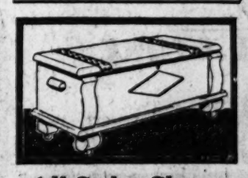

All Cedar Chests
20% Off

$12.00 Cedar Chests	$9.60
$18.00 Cedar Chests	$14.40
$22.00 Cedar Chests	$17.60
$30.00 Cedar Chests	$24.00

Men's Chifforobe
Like cut—combines a wardrobe and chiffonier all in one—built of solid oak—well made—a valuable addition to any bedroom—$27.50 value—in this Clearing Sale .. **$17.95**

Children's Cribs
$6.95
Made of metal throughout; vernis martin finish. $10 value. In this Clearance Sale.

Refrigerators
Family Size—3-Door Style —In Solid Oak

Regular $23.95 Value
$17.98
$1.50 a Month
A great improvement over the old-style Refrigerators. Has new feature of ice compartment at side instead of top, providing more room in provision section and permitting you to get at every shelf with greater ease.

Music Roll Cabinet
$19.95
Large size, holds 90 rolls; has glass door in ornamental grill effect and is finished like a piano. An actual $30 value. Special in this Clearing Sale.

SPECIALS FOR SATURDAY!

30% Reduction in Price on All Reed and Fiber Furniture!
Included Are Chairs, Rockers, Settees, 3-Piece Sets, Tables, Ferneries, Etc.
This special 30% reduction provides an advantage to those who want to save money and at the same time get the best the market affords in reed and fiber Furniture.

Extra Special! Saturday Only!
WICKER LAMPS
For living room, sun parlor or porch—a Wicker Lamp. They are of sturdy construction and are truly decorative and ornamental. Have two light sockets and a regular $25.00 value. Specially priced for May-Stern's Sale Saturday only, at **$11.75**
Terms, $2.00 Cash—$2.00 a Month

Saturday Only! While They Last!
One Lot of 33
Maple Porch Rockers
Extra-High Back—$5.50 Value
$3.65

Appreciate cool breezes on your porch in this hot weather. Get one of these Maple Rockers. They are good size, of nicely finished maple with double woven cane seats, broad arms and extra high back.

Gas Ranges

An Actual $40 Value at
$28.95
Terms, $2.50 a Month
As illustrated. This Gas Range does away with hot, stuffy kitchens. Has steel body, and oven and stands on sanitary base. Everything at convenient height and very compact. Usually sells at $40. May-Stern & Co.'s price $28.95; on terms $2.50 a month.

Baby Carriages
All Our Floor Samples
30% Off

Open Saturday Until 5:30 P. M.

Open an Account

MAY. STERN & CO

Your Credit Is Good

Homefurnishers for 41 Years

S. E. COR. TWELFTH AND OLIVE STREETS

for cooking
Bluhill
CHEESE

During 1924 the Post-Dispatch printed 9130 Wanted to Purchase "Wants" — 1563 more than the THREE other St. Louis newspapers combined.

WOMAN IS STRUCK BY CAR

Mrs. Florey Robinson, 17 years old, of 103 Koeln avenue, suffered a fractured skull and lacerated scalp yesterday when she was struck by a southbound Broadway car as she crossed from west to east in front of 7503 South Broadway. She was taken to City Hospital.

The motorman of the car told police Mrs. Robinson stepped directly in the path of the car before he could avoid the accident.

CONDITIONS AT REFORMATORY LAID PARTLY TO POLITICS

Former Head of Institution Says Present Superintendent Was Appointed Over Penal Board.

Conditions at the Missouri Reformatory at Boonville are very unsatisfactory, due partly to political influences, A. G. Blakey, former superintendent of that institution, said in an address before the Kiwanis Club here yesterday. He said the present superintendent, C. M. Harrison, was appointed by Gov. Hyde without consulting and over the heads of the State Penal Board, which should have that power of appointment.

"The parole system at the reformatory has been debauched so that boys are being turned loose into the world with little regard to the future, ill trained, and many naturally drift into careers of crime," he said. "Consequently many people think the parole system is controlled by politics. Politics should be removed from the administration of the institution."

TWO MEN OVERCOME BY HEAT

Two cases of heat prostration were treated at the city hospitals yesterday afternoon. Thomas Stallinges, 48 years old, living at City Infirmary, was overcome near 700 Thrush avenue and taken to city hospital where doctors said his condition was serious.

John Mathews, 62 years old, a negro, of 2616 Morgan street, was overcome at his home and taken to City Hospital No. 2.

Open All Day

Lowest Prices Our Chief Attraction

Schaper STORES CO

Sixth and Washington

SATURDAY

OPENING

Store No. 71 at 4063 Lafayette (Near Thurman)

Saturday, July 11th

AT 8 O'CLOCK A. M.

ANOTHER 1925 MODEL STORE
EQUIPPED WITH
SANITARY MEAT MARKET

FREE!

A FLOWER to Each Visitor
Whether You Buy or Not—
We just want you to look at the greatest and cleanest food store in the world
ALL INVITED

A PACKAGE **ANDY GUMP CAKES** TO EACH **CHILD**
ACCOMPANIED BY PARENT

TO THE FIRST 100 CUSTOMERS ONE 34c CAN **Blanke's Soluble COFFEE**
TO THE NEXT 100 CUSTOMERS ONE 34c CAN **Blanke's Soluble TEA**

AND

SATURDAY ONLY — SATURDAY ONLY

FREE! COFFEE FREE!

1 Pound Mrs. Nye's Extra Fine Brand **COFFEE** With Each **$3** PURCHASE OF FOODS

GUARANTEE If you don't like it after you try it, return it to the store and we will refund the price of 45c.

SELF SERVE AND SAVE — **AT ST. LOUIS OWNED** — PIGGLY WIGGLY STORES

PRICES SAME AT ALL STORES

MILK	DANISH PRIDE	3	TALL CANS	25c
CERTO	SUREJELL	Per Bottle		27c
SUGAR	DOMINO THE BEST	25	Lb. Cloth Bag	$1.67
FLOUR	PILLSBURY OR GOLD MEDAL	24	Lb. Sack	$1.18
OLD DUTCH CLEANSER		3 FOR		21c
COFFEE	MRS. NYE'S The Best in Town	Lb.		45c
L-A-R-D	PURE KETTLE RENDERED	Pound		19c

PIGGLY WIGGLY

HELPS THOSE WHO HELP THEMSELVES

Herz CANDIES
806 OLIVE 512 LOCUST — 708 WASHINGTON 105 ARCADE

Herz Old-Tyme Candies Just Hit the Spot!

Bonbons and Caramels—Nut Candies and Creamy Chocolates. An assortment of delicious candies *so reasonably priced.* In one and two pound boxes—READY PACKED—a pound..... **50c**

Our Hard Candies Are Nice in Summertime
BRITTLE BITS Sugared hard candies—delicious—a pound.. **23c**

FRENCH-MIXED CANDIES Delicious Bonbons, Chocolates and Caramels—assorted—a pound.... **28c**

In the Bakery

Raspberry Stollen Luscious Raspberries—in a rich coffee cake, **42c**

Butterscotch Nut Loaf Plenty of nuts baked in the dough—iced in rich butterscotch icing. Try one, they are delicious, **47c**

THOMAS

TWO STORES 707-709 N. SIXTH ST. 323-325 DE BALIVIERE

Visit Our Uptown Store—Plenty of Space to Park

SATURDAY SPECIALS—OPEN UNTIL 7:30

SUGAR PURE FINE GRAN. 10 LB. LIMIT 10 Lbs. **59**

Spring Chickens MY OWN FRESH DRESSED... HENS, lb. 27 Roosters, lb. 19 lb. **32**

MALTS MOUND CITY WHITE BANNER CAN **59** | SMOKED STOCKINETTE, Lb. **20½**

Roasts SIRLOIN, ROUND, PORTERHOUSE, Lb.... **14**

SMOKED BACON, Lb. **28**
Sliced Minced Ham, **15**
BOILED HAM, Wafer sliced, lb. **45**

Sausage Franks, Bologna, Minced Ham, Head Cheese Pound..... **14**

VEAL Strictly fresh—milk fed. STEW, lb....8 BREAST, lb. 10 SH'LD'R, lb. 11 LOINS, lb. 15 LEGS, lb. 16

SPRING LAMB Stew 12½ Shoulder 17½ Chops 20 Legs 25

CHUCK ROAST lb. **8**

BUTTER Pound Print **43**

FANCY DOM. SWISS, lb. **35**

Brick or Cream Cheese, lb **26**

LARD Swift's Silver-Leaf Pound package, 3 lbs. 55 **19**

SOUR PICKLES 2 for 15
KOSHER PICKLES 2 for 15
OLIVES, Qt. Jar 45

Borden's MILK Six-can limit 3 cans **25**

STRING BEANS 2 Lbs. **15**

SUGAR CORN HOME-GROWN. DOZEN **25**

Tomatoes, 2 lbs., 25
Green Apples, 5 lbs., 25
Lemons, dozen, 10
Cantaloupes, ea., 10

BANANAS Sound, ripe, 4 lbs. **25**

SMOKED HAMS Whole or half lb. **25**

CREAMAID

Take the Creamaid

on your motor trips

BLANTON **Creamo** MARGARIN

delicious—cool—nourishing

Churned fresh every day in St. Louis in pure rich cream.

Your Dealer Can Supply You

THE BLANTON COMPANY
First to Second Streets on Spruce

MEATS FRUITS & VEGETABLES

HIGHEST QUALITY

Kroger's

California Thompson White Seedless
GRAPES, 2 Lbs. for 25c

PLUMS California Burbank; Fine Eating; 5-Lb. Pan... **50c**

LARGE **LEMONS** JUICY
300 Size, Dozen.... **37c** 360 Size, Dozen.... **32c**

BANANAS FINE, RIPE 3 Pounds **18c**

WATERMELON 24 TO 28 POUND AVERAGE, EACH **55c**

CANTALOUPES Standard 45 Size, Each.... **10c**

PEACHES Freestone, Fine Slicing 3 lbs. 21c
CORN HOMEGROWN, Fancy 2 Ears 5c
CUCUMBERS, each.....5c
LETTUCE N. Y. HEAD 3 for 25c
NEW APPLES Eating or Cooking 2 lbs. 15c
BEETS, 3 bunches.....
CARROTS, per bunch..
STRING BEANS Homegrown, 2 pounds...

NEW POTATOES 4 Pounds 17c

Choice **VEAL** Quality

BREAST, per pound.....15c
LOINS, per pound.....27½c
LEGS, Half or Whole, pound..27½c
SHOULDERS, per pound.....15c
STEAKS, Shoulder, per pound..
RIB CHOPS, per pound.....
STEW, per pound.....
CUTLETS, per pound.....

ROAST Arm or Chuck, Cut From Choice Native Cattle, Pound.... Choice Cuts, Pound....20c **17½c**

PORK ROAST Rib or Loin. Per pound. **34½c**

PORK SHOULDERS Fresh California, 4 to 6 lb. avr., per lb..... **20½c**

CHICKENS FANCY, CHOICE Springs, lb., 42c Hens, lb.... 33c

HAMS Smoked California, 4 to 6 lb. avr., lb... **22½c**

BACON Fancy sugar cured, 4 to 6 lb. pieces, lb... **35½c**

LAYER CAKES Square, Fresh From Our Own Ovens, In Assorted Flavors, Each.... **25c**

BUTTER Country Club, Churned Fresh Every Day, Per Lb. **47c**

EGGS Strictly Fresh
Avondale, Per dozen..... **35c**
Country Club, In carton, Dozen..... **39c**

LARD Open Kettle Rendered Per Pound **19c**

CHOCOLATE FUDGE Fresh and crisp, made in our own factory; per pound **12½c**

POMPEIAN OLIVE OIL Full Pint.... **50c** | One-Half Pint.... **29c**

STARCH
Argo No. 1, 8c
Argo No. 3, 24c
Linit..... 5c
Elastic... 10c

MILK
Country Club, tall can.....9c
Country Club, small can....4c
Van Camp's; tall; 3 cans...29c
Wilson, Pet or Carnation...10c
Fresh Milk, quarts, 12c; pts., 8c

MATCHES
Red Bird, large family package.....41c
Searchlight, large box.....
Safety Matches, dozen.....
Gross.....

Summer Drinks
Bethesda Root Beer.....10c
Bethesda Lemon Soda.....10c
ZaRex, Jug.....35c
Country Club Root Beer.....10c

CEREALS
Kellogg's Corn Flakes.....
Post Toasties, package.....
Cream of Wheat.....
Kellogg's Pep.....

PICKLES
Sweet, Bulk, dozen.....20c
Sweet, Sliced, 14-ounce.....28c
Pepper Relish.....15c

OLIVES
Bulk, pint, 24c; dozen.....
Queens, ½ pint.....17c
Stuffed, ½ pint.....25c

Country Club Mayonnaise; Small, 10c; Large.....25c

THESE PRICES GOOD ONLY IN GREATER ST. LOUIS AND EAST ST. LOUIS STORES

FRIDAY, JULY 10, 1925.

REMLEY 6TH AND "Where the C
SPECIALS FOR SATUR

FRESH CALLIE STYLE PORK SHLDS. Lean, closely trimmed, 8 lbs. and up **17**

Milk-Fed Veal
Leg of Veal.....20
Shoulder Veal.....10
Loin of Veal.....18
Breasts of Veal....9

Smoked Meats
All our Meats are guaranteed. Mild, sugar-cured, hickory smoked.
Smoked Hams, half or whole.....28
Bacon, half or whole..30
Bacon Strips, lb.....22
Pig Jowls.....18
Pork Butts.....30

SMOKED
FRANKS
BOLOGNA
HEAD CHEES
BLOOD
LIVER

ROASTS
Rolled Roast.....19
Boneless Rumps...13
Chuck Roasts.....8
Rib Roasts.....14

Pork L
Cut from choi fed hogs. ½

MIXED CAKES A dandy fresh assortment. Pound..... **15**

Remley Brand BUTTER Sweet as a nut. Makes a delicious spread. Pound..... **45**

SPRI HENS ROOS

5 POUNDS Pure Cane Fine White Granulated SUGAR **29**
5-lb. limit.

2
3

HILLS-DALE ASPARAGUS TIPS—No. 1 size can. A real 35c value..... **35**

TOMATOES No. 3 size can. Red ripe, solid pack. A real 25c value..... **15**

STURGEON BAY RED PITTED CHERRIES—No. 2 size can. A real 30c value..... **20**

ROYAL ANNE CHERRIES—No. 2½ can. A real 45c value..... **29**

MAGIC CIRCLE OLIVES—Quart Jar. A real 60c value..... **45**

WELCH'S GRAPE JUICE—Quart bottle. A real 60c value..... **47**

SATURDA
Save With Safety at

Deodorants and Depilatories
50c Non-Spi.....33c
30c Amolin.....21c
50c Neet.....33c
50c X-Bazin Depil.....37c
25c Mum.....19c
$1.00 De Miracle.....85c
30c Spiro.....19c

Patent Medicines
Bromo Seltzer....23c, 45c, 89c
Carter's Pills, 3 for.....50c
Caldwell's Syrup of Pepsin.....42c, 83c
Danderine.....29c, 49c, 85c
25c Freezone.....27c
Glyco-Thymoline, 23c, 44c, 89c
Horlick's Malted Milk.....28c, 75c, $2.25
85c Jad Salt.....59c
Lysol.....23c, 45c, 89c
Listerine.....21c, 42c, 79c
Mentholatum....21c, 42c, 79c
Miles' Nervine.....79c
Newbro's Herpicide...37c, 73c
Pepto-Mangan (Gude's)..96c
$1.10 Tanlac.....75c

Puretest Bird Seed, 25c

"Tradition" Linen Writing Paper
75c Value **69c**

ONLY AT THE FOLLO

NORTH
A. J. Bretscher
3201 WEST FLORISSANT
Fricke-Hahn Drug Co.
1901 MADISON
Ludwig Drug Co.
2201 N. NEWSTEAD
Thos. Rosenthal
GRAND AND EASTON
Scholle Drug Co.
3200 N. UNION
Spaeth-Jost Drug Co.
GRAND AND HEBERT

SOUTH
G. A. Cordes
3546 GRAVOIS, COR. GRAND
Elite Drug Store
7323-25 S. BROADWAY

Mail Orders Solicited at

VEGETABLES
QUALITY
ers
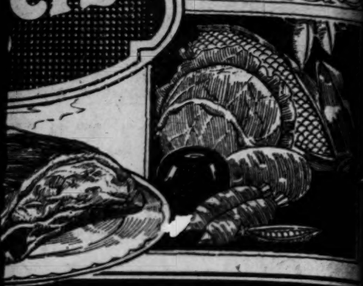
White Seedless
S, 2 Lbs. for 25c
California Burbank; Fine Eating; 5-Lb. Pan... 50c
ONS JUICY
360 Size, Dozen.... 32c
WATERMELON
24 TO 26 POUND AVERAGE, EACH
55c
ES Standard 45 Size, Each.... 10c
W APPLES Eating or Cooking 2 lbs. 15c
EETS, 3 bunches..... 10c
ARROTS, per bunch... 5c
RING BEANS Homegrown, 2 pounds.... 15c
S 4 Pounds 17c
AL Quality
AKS, Shoulder, per pound..20c
CHOPS, per pound.....22c
W, per pound.....14c
LETS, per pound.....40c
Cut From attle, Pound..... Pound....20c 17½c
ORK SHOULDERS
h California, 4 to avr., per lb..... 20½c
ANCY, Springs, lb., 42c
CHOICE Hens, lb.... 33c
BACON
y sugar cured, 4 lb. pieces, lb... 35½c
S Square, Fresh From Our Own Ovens, In Assorted Flavors, Each 25c
S LARD
35c 39c
Open Kettle Rendered Per Pound 19c
POMPEIAN OLIVE OIL
....50c | One-Half Pint..... 29c
K MATCHES
.....9c
n....4c
s...29c
n...10c
; pts., 8c
Red Bird, large family package 41-6c
Searchlight, large box....6c
Safety Matches, dozen....8c
Gross 45c
CEREALS
g's Corn Flakes.....10c
Toasties, package.....10c
of Wheat.....22c
g's Pep 12c
OLIVES
pint, 24c; dozen.....10c
s, ½ pint.....17c
d, ½ pint.....25c
10c; Large.....25c
S AND EAST ST. LOUIS STORES

REMLEY 6TH AND FRANKLIN
"Where the Crowds Go"
SPECIALS FOR SATURDAY

FRESH CALLIE STYLE PORK SHLDS. Lean, closely trimmed, 8 lbs. and up 17

LAMB Genuine Spring. Hind-quarters, 20 Fore-quarters, 12

Milk-Fed Veal
Leg of Veal.....20
Shoulder Veal.....10
Loin of Veal.....18
Breasts of Veal.....9

SMOKED SAUSAGE
FRANKS .....
BOLOGNA .....
HEAD CHEESE..
BLOOD .....
LIVER 15

Smoked Meats
All our Meats are guaranteed. Mild, sugar-cured, hickory smoked.
Smoked Hams, half or whole.....28
Bacon, half or whole..30
Bacon Strips, lb.....22
Pig Jowls.....18
Pork Butts.....30

Pork Loins 25
Cut from choice corn-fed hogs, ½ or whole

ROASTS
Rolled Roast.....19
Boneless Rumps...13
Chuck Roasts.....8
Rib Roasts.....14

HAMBURGER LB. 10

EGGS Strictly fresh, guaranteed. Dozen 32
5-dozen limit
No extra charge for cartons

MIXED CAKES A dandy fresh assortment. Pound 15

BUTTER Remley Brand sweet as a nut. Makes a delicious spread. Pound 45

SPRINGS..34
HENS....26
ROOSTERS..19
All our own fresh dressed.

5 POUNDS Pure Cane Fine White Granulated SUGAR 29
5-lb. limit.

Santos Coffee Our own fresh roast. A fine sweet drinker. 2 Lbs., 65

BORDEN'S MILK Large tall cans. 3-can limit. 3 cans 25

MILLS-DALE ASPARAGUS TIPS—No. 1 size can. A real 35c value 35
TOMATOES—No. 3 size can. Red ripe, solid pack. A real 20c value 15
MAULL'S CUT STRING BEANS—No. 2 can. A real 18c value 12
STURGEON BAY RED PITTED CHERRIES—No. 2 size can. A real 30c value 20
ROYAL ANNE CHERRIES—No. 2½-lb. can. A real 45c value 29
RED BEANS—No. 2 size can. A real 15c value 10
MAGIC CIRCLE OLIVES—Quart jar. A real 60c value 45
WELCH'S GRAPE JUICE—Quart bottle. A real 65c value 47
MILLS-DALE SLICED PINEAPPLE—No. 2 size can. A real 25c can val. 2 Cans 35

MT. AUBURN MARKET
6128 Easton Wellston
PRICES SATURDAY

Pork Shoulder, Spareribs, lb. . 18c
HAMS Hickory Smoked, lb. 23c
Chuck Roast, lb. . . 7c
Chuck, Prime, lb. . . 9c
LAMB Leg, lb. 18c; Shoulder, lb. 15c; Stew, lb. 10c
Leg of Veal, lb. 12½c
Loin of Veal, lb.
Veal Breast, Stew, Shoulder, Chops, lb. 7c
Pork Chops, lb. . . 23c
BEEF Boneless Shoulder, lb. 15c

SAUSAGE Frankfurters, Minced Ham, Large Bologna, Small Bologna, Pound 12½c

5 POUNDS GRANULATED SUGAR 28c (Five-Pound Limit)

Hico Lemonade Syrup Assorted flavors; elegant Summer drink. Bottle 30c
O. S. Malt Hopped. Can 50c
Quart Jar Queen Olives, 50c
3 Tall Cans Libby's Milk, 25c
Toilet Paper Silk tissue; 1000 sheets. 3 rolls 25c
LEMONS Sound, good size and juicy; at the Mt. Auburn prices; dozen.... 15c
ORANGES Fresh from the growers at California; especially priced; dozen 15c
BANANAS Sound fruit, pound 6c
POTATOES, 10 pounds 25c

For SPRING CLEANING and repairing CONSULT POST-DISPATCH BUSINESS CARD want columns.

THE Rexall DRUG STORES

SATURDAY BARGAINS

Save With Safety at Your Rexall Drug Store

Deodorants and Depilatories
50c Non-Spi 33c
30c Amolin 21c
50c Neet 33c
50c X-Bazin Depil.....37c
25c Mum 19c
$1.00 De Miracle.....85c
30c Spiro 19c

Patent Medicines
Bromo Seltzer....23c, 45c, 89c
Carter's Pills, 3 for.....50c
Caldwell's Syrup of Pepsin 42c, 83c
Danderine.....29c, 49c, 85c
35c Freezone.....27c
Glyco-Thymoline, 23c, 44c, 89c
Horlick's Malted Milk 38c, 75c, $2.85
85c Jad Salt.....59c
Lysol.....23c, 45c, 89c
Listerine.....21c, 42c, 79c
Mentholatum....21c, 42c, 79c
Miles' Nervine.....79c
Newbro's Herpicide...37c, 73c
Pepto-Mangan (Gude's), 98c
$1.10 Tanlac.....75c

Puretest Bird Seed, 25c

"Tradition" Linen Writing Paper 75c Value 69c

Shaving Needs

EVER-READY "WALL CABINET" MODEL
Special at 49c
Gillette Blades 39c, 75c
Durham Duplex Blades...39c
Auto-Strop or Gem.....39c
Ever-Ready Blades.....29c
75c Shaving Lotion.....60c
50c Williams' Aqua Velvo, 39c
50c Mennen's Cream...39c
50c Williams' Cream.....39c
75c Vegetal Lilac.....59c
$1.25 Shaving Brush.....98c

Alarm Clock $1.50 Value 98c

Cigar Specials
10c Cigars, 3 for 25c
Box of 50, $3.95
2 for 25c Cigars, each.....10c
Box of 50, $4.95
A Few Restricted Brands Excepted

Candy Specials
Orange Slices, pound.....25c
Jumbo Jelly Beans, pound..25c
Town Talk Chocolates, pound box 49c
Jordan Almonds, pound.....39c

For the Teeth
25c Toothbrushes 19c
35c Toothbrushes 29c
50c Toothbrushes 39c
Kolynos Tooth Paste.....24c
Pyorrhocide Tooth Paste..79c
Iodent Tooth Paste.....39c
Ipana Tooth Paste.....39c
Pebeco Tooth Paste.....39c
Pepsodent Tooth Paste.....39c
Squibb's Tooth Paste.....39c
Listerine Tooth Paste.....19c

Rexall MILK OF MAGNESIA TOOTH PASTE

Regular Size 19c
Large Size 39c

PRID SALVE WILL OPEN AND HEAL BOILS 25c AND 50c

ONLY AT THE FOLLOWING REXALL DRUG STORES

NORTH
A. J. Bretscher, 2901 WEST FLORISSANT
Fricke-Hahn Drug Co., 1901 MADISON
Ludwig Drug Co., 2901 N. NEWSTEAD
Thos. Rosenthal, GRAND AND EASTON
Scholle Drug Co., 4909 N. UNION
Spaeth-Jost Drug Co., GRAND AND HEBERT

SOUTH
G. A. Cordes, 3546 GRAVOIS, COR. GRAND
Elite Drug Store, 7323-25 S. BROADWAY
Schneider's Drug Store, BROADWAY AND CHIPPEWA
Earl Smith, MURDOCK AND MACKLIND
Walther's Pharmacy, GRAVOIS AND CALIFORNIA

WEST
Blue Ridge Pharmacy, 5421 SOUTHWEST
Brown-Cloughly, 5598 ETZEL
E. D. Driscoll, CLAYTON & MCAUSLAND
Theo. Schwerdtman, 6510 DELMAR
Victor Drug Co., 6118 EASTON
Jantzen's Pharmacy, 4401 OLIVE

O. J. Krummenacher, DELMAR AND KINGSHIGHWAY
R. H. Krummenacher, 540 N. VANDEVENTER
V. Krummenacher, UNION AND SUBURBAN
J. D. LaCour, 6125 BARTMER

SUBURBAN
Deckmeyer Drug Co., FERGUSON, MO.
Krummenacher's, 30 N. CENTRAL, CLAYTON, MO.
Krummenacher's, OVERLAND, MO.
Maplewood Pharmacy, MANCHESTER & MARSHALL
Webster Groves Dg. Co., WEBSTER GROVES, MO.

Mail Orders Solicited at 10% to Cover Postage and Packing

M'MILLAN TO DELVE INTO NORTH'S HISTORY

Explorer May Visit Ruins in Greenland Believed to Be Site of Norsemen.

By the Associated Press.

CHICAGO, July 10.—When Commander Donald B. MacMillan left on his Arctic expedition he offered to wager that he again would not see the whole coast of Labrador. Only once in 17 years has MacMillan been able to view its coast because of the wall-like fog. On that one occasion he saw it to be a line of enormous, unfriendly rocks.

Battle Harbor, among the last of the jumping off places, and where is located a radio station with which MacMillan hoped to do some experimenting, is rock bound and has what is called a "ticklish" entrance. It is typical of the whole coast. There is one store, a mission, a handful of native fishermen and sailors and the radio station.

Voyage Fraught With Danger.

From thence to Etah, Greenland, where MacMillan expects to base his ships, the voyage is one of sameness in view and routine, but one fraught with danger and demanding great skill in maneuvering. If Etah is reached somewhere about Aug. 1, MacMillan will establish an advance airplane base and radio station off Cape Thomas Hubbard, 11 degrees from the North Pole, and from the two points conduct his explorations, photo and map work.

Beside the work to be done in the Polar territory, MacMillan hopes to shed more light on early North American history. The first chapter in an American history generally says that the Norsemen were the first to visit this continent. Back of Disko, in Greenland, are the ruins of 120 farm houses and several churches, believed to be a community established in one of the expeditions during the time of Eric the Red.

Other Ruins on Island.

On the Island of Turnevik, off the coast of Labrador, there are other ruins which may once have been the homes of the same race. MacMillan will compare his findings to determine if they were of the same origin and were the people whch the Eskimos have told him were exterminated in battles with them centuries ago.

Beyond 66 degrees North Latitude, it is twilight or daylight throughout the 24 hours at this season of the year. Fogs are rare, visibility is excellent, and with an altitude of about 10,000 feet, MacMillan expects ideal mapping and photographic results. On most days vision is limited only by the horizon.

MISTAKEN FOR GROUNDHOG, HUNTER IS SHOT TO DEATH

Cap Resembling the Color of Animal Leads to Fatality on Expedition in Ohio.

By the Associated Press.

NEW PHILADELPHIA, O., July 10.—Because the top of his cap resembled the color of a groundhog, Alger Reed was shot and killed with a bullet from the rifle of Lem McBride, 77 years old, on a farm near here Wednesday night. It was Reed's twenty-second birthday. He had gone to the farm to hunt groundhogs. McBride was on the same mission, unmindful of the presence of Reed.

McBride was exonerated by officials after an investigation. He told them he saw the cap moving along a fence and opened fire.

a good substantial lunch
Bluhill CHEESE

AMUSEMENTS

MUNICIPAL OPERA
Direction Municipal Theater Association. MUNICIPAL THEATER—Forest Park. Nightly at 8:15 Sharp (including Sun.).
ERMINIE
7562 Reserved Seats for Every Performance—25c-50c-$1-$1.50 and $2. On sale Daily, 9 to 5 (Sunday 12 to 5). Opera Ticket Office, Lobby of Arcade Bldg., 8th and Olive; Phone, Main 4000.
TICKET OFFICE AT THEATER OPEN 7 P. M.

Tonight: The Garden Theater
7200 Olive St. Road
MARGARET ANGLIN in "ELECTRA"
"The Greatest Play of All Time"
Seats for Sale at The Aeolian Company, 1004 Olive St. and After 7:00 P. M. at Theater.

ST. LOUIS' COOLEST THEATRE
GRAND OPERA HOUSE
11 A. M.—Continuous—11 P. M.
25c and 40c
HARRY DOWNING & CO.
7 OTHER BIG ACTS
Exclusive Feature Photoplay "BARRIERS BURNED AWAY"

BASEBALL TODAY
SPORTSMAN'S PARK
BROWNS vs. NEW YORK
DOUBLE-HEADER
First Game at 2 O'Clock
Box and Reserved Seat Tickets on Sale at 400 Olive Street

Roman Freed at Los Angeles.

By the Associated Press.

LOS ANGELES, Cal., July 10.—Paul Roman, ex-convict, arrested yesterday on the complaint that he was threatening the life of Mrs. Madelynne Obenchain, a defendant in the J. Belton Kennedy murder trials several years ago, was released after he had convinced authorities he had no designs on the woman's life. To show his willingness to refrain from stirring up further trouble, Roman, who was an important prosecution witness at Mrs. Obenchain's second and last trial, voluntarily destroyed the manuscript of a book he wrote while at Folsom prison, and which purported to contain "the true facts" of the Obenchain murder trials.

PHOTOPLAY THEATERS

LOEW'S STATE
THE COOLEST SPOT IN TOWN
The Finest Cooling System in the World. Gives the Effect of "COOL SEA BREEZES"
CONTINUOUS 11 A. M. TO 11 P. M.

MARSHALL NEILAN'S
Metro-Goldwyn-Mayer Picture
"THE Sporting Venus"
BEHIND HER MASK OF GAYETY WAS A BROKEN HEART
With
BLANCHE SWEET
LEW CODY—RONALD COLEMAN
ON THE STAGE
INTERNATIONAL QUARTETTE
FROM NEW YORK CAPITAL THEATER
EUGENIO CIBELLI
(THE HAPPY NEAPOLITAN)
"THE BONNIE BRAES OF SCOTLAND" || "THE LOST CHORD"
DON ALBERT'S ORCHESTRA
HOT DAWG! Look Whose Here! FARINA AND HER GANG IN A NEW OUR GANG COMEDY— "ASK GRANDMA"
LAST TIMES TODAY JOHNNY HINES in "THE CRACKERJACK" || ROME & DUNN

PHOTOPLAY THEATERS

FOLLIES WEEK!
10 BIG FEATURES
TOMORROW!

RAYMOND GRIFFITH in "Paths To Paradise"
with Betty Compson
A Paramount Picture
ON THE STAGE
FLORENCE O'DENISHAWN
with SNOW and COLUMBUS direct from Ziegfeld Follies
—also—
BURHOFF and JOSEPHINE and 10 GIRLS in "An Oriental Fantasy"
Other Big Features
MISSOURI
LAST TIMES TODAY
Florence Vidor & Matt Moore in "Grounds for Divorce"
On the Stage Slavin & Blake Burnoff & Josephine

VICTOR HERBERT WEEK STARTS TOMORROW AT SKOURAS BROS. DELIGHTFULLY COOL THEATRES
LYRIC SKYDOME GRAND CENTRAL
AN ERNST LUBITSCH PRODUCTION
"Kiss me Again"
with CLARA BOW, MARIE PREVOST, MONTE BLUE, WILLARD LOUIS, JOHN ROCHE
Lubitsch Once More Gives You a Sparkling Drama of Parisian Married Life
GRAND CENTRAL ONLY BOBBY REED AND EDWARD SCHILLING POPULAR MEMBERS OF THE WOODWARD PLAYERS
LAST TIMES TODAY
Lyric Skydome—"Capital Punishment."
Grand Central—"Soul Fire."
WARNER BROS. Classics of the Screen

AMUSEMENTS

Monday Night, July 13th
IS
De Molay Night
AT THE
MISSOURI THEATER
Hon. Frederick D. Gardner, war governor of Missouri, will present a beautiful silk United States Flag to the De Molay (St. Louis Chapter) for meritorious service to the Post-Dispatch Free Ice for Babies' Milk Fund.
Snappy Program of Popular Music
—by the Military Brass Band of the De Molay in addition to regular Missouri Theater program.
Raymond Griffith, Betty Compson—PATHS TO PARADISE
FAST-MOVING PARAMOUNT COMEDY
No Advance in Admission Prices

PHOTOPLAY THEATERS

TODAY'S PHOTO PLAY INDEX

ARCADE, West Pine & Sarah: "The Goose Hangs High" Comedy—Kinograms
ARSENAL, Grand and Arsenal: Thomas Meighan in "OLD HOME WEEK"
AUBERT, Aubert & Easton: TOM MIX "DICK TURPIN" Serial and Amateurs
Cinderella AIRDOME, Cherokee and Iowa: Blanche Sweet and Ronald Colman in "HIS SUPREME MOMENT"
CONGRESS, 4023 Olive: ALICE JOYCE in "DADDY'S GONE A HUNTING"
DELMAR, 4938 Delmar: James Kirkwood and Alma Rubens in "LADY"
DELMONTE, 5630 Delmar: ANITA STEWART in "BAREE, SON of KAZAN"
GRAND-FLORISSANT: ALL STAR CAST in "GOLD HEELS"
GRAVOIS, Jefferson & Gravois: ALL STARS "The Slanderers" and "Don Daredevil"
KINGS, 618 N. Kingshighway: "The Sky Raider" Capt. Charles Nungesser in Person
KING BEE, 1710 N. Jeff. Av.: Faizy Ruth Miller "HER HUSBAND'S SECRET"
Lafayette, 1043 S. Jefferson: D. W. GRIFFITH'S "AMERICA" ALL-STAR CAST
LINDELL, Grand & Hebert: ALL-STAR CAST in "GOLD HEELS"
LYRIC, Downtown: "THE LAST MAN ON EARTH" and "FACEMAKERS"
McNAIR, McNair & Postalozzi: AILEEN PRINGLE "Wildfire" "Double Action Daniels"
MAFFITT, 2812 N. Vandeventer: ALL STARS "The Slanderers" & "Trigger Fingers"
Manchester, 4215 Manchester: AGNES AYRES "CONTRABAND" also "The Meddler"
MISSOURI, Grand and Lucas: Florence Vidor in "GROUNDS FOR DIVORCE"
NOVELTY, 3534 Easton: "The Gaiety Girl" and "Laughing at Danger"
PAGEANT, 5851 Delmar: REGINALD DENNY "I'll Show You the Town"—Serial
PAULINE, Lillian & Clayton: Marguerite Marsh in Person "Women Men Love"
PLAZA, Clara and Etzel: Conrad Nagel Marj. De La Motte "Cheaper to Marry"
Powhatan, Airdome Maplewood: COLLEEN MOORE "DESERT FLOWER"
RITZ, Grand and Juniata: Elsinor Boardman, Pat O'Malley in "Proud Flesh"
RIVOLI, 6th Near Olive: "The Sky Raider" Capt. Chas. Nungesser in Person
SHAW, 39th and Shaw: RIN TIN TIN "Tracked in the Snow Country"
Shenandoah, Grand-Shenandoah: Raymond Griffith in "The Night Club"
TIVOLI, 6350 Delmar: REGINALD DENNY "I'll Show You the Town"—Serial
Virginia AIRDOME, 5117 Virginia: THOMAS MEIGHAN "Coming Through" Gang Comedy

RIVOLI
SATURDAY RAFFLES
E. W. HORNUNG'S Celebrated "CROOK" Melodrama
HOUSE PETERS

DELMONTE
STARTING SATURDAY
"AFTER BUSINESS HOURS"
With Elaine Hammerstein
Lou Tellegen
HELEN BRADY IN SONG RECITAL
Last Times Today
"Baree, Son of Kazan"

STARTS TOMORROW

Not a Story of Lovers and Husbands, But of Wives and Vamps!
With
CONWAY TEARLE
CLAIRE WINDSOR
PERCY MARMONT
KINGS Last Times Today Capt. Nungesser In Person
CAPITOL Last Times Today "Capital Punishment"

in "Just a Woman"
EUGENE WALTERS' TREMENDOUS STAGE SUCCESS
KINGS-CAPITOL
GARDEN THE HOME OF JACK FROST

The POST-DISPATCH is the only St. Louis evening newspaper giving Associated Press news service.

France Ratifies Pact on China.

By the Associated Press.

PARIS, July 10.—The French Senate today ratified without discussion the two Washington arms conference treaties pertaining to China. The Chamber of Deputies already has ratified them.

BARNEY'S

THE STORE THAT IS GROWING BIGGER & BETTER

39c TURKISH BATH TOWELS

EXTRA LARGE SIZE, 24x44 INCHES

BLEACHED

On Sale Saturday in Basement

19c EACH

POLAR CUB ELECTRIC FANS Guaranteed; 6-inch blades. Complete . . . **$2.98**

U. S. Heavy Canvas Trunks	$1.49	Paulins, all sizes, new, sq. ft.	5c
Army Trunk Lockers, new	$4.75	Mosquito Cot Covers, new	$1.49
Gasoline Camp Stove, 2 burners	$4.75	Men's Leather Puttees, pr.	$1.99
Auto Emergency Gasoline Tank	69c	Men's $4 and $5 Oxfords, pr.	$1.99
Better Auto Luggage Carrier	98c	Infantry Shoes, new, pr.	$1.99
Army Hammocks, new, complete	$1	Officers' Shoes and Oxfords	$2.99
Coleman's Gasoline Lanterns	$6.75	Men's Lace-to-Toe Shoes	99c
Better Canvas Folding Cots	$2.95	Ladies' $25 Riding Boots	$14.95
$5 Hot and Cold Jugs, gal.	$2.59	Men's $25 Riding Boots	$16.95

$1 AUTO STROP SAFETY RAZOR

In a case, complete with blade and strop, as illustrated.

15c

On Sale Sat. Only

MEN'S $2 TO $3 STRAW HATS Newest Styles **$1**

Flapper Float Swimming Wings	79c	Ladies' Khaki Knickers	$1.49
Bathing Caps, 12 inches	29c	Men's $3 Khaki Breeches, pr.	$1.99
$5 and $6 Wool Bathing Suits	$2.98	$8.50 Whipcord Breeches	$3.95
Men's P. & F. Bathing Suits	79c	Men's $2.50 Khaki Pants, pr.	$1.49
Men's Canvas Outing Shoes, 79c & 98c		Men's $1.50 Khaki Shirts	99c
Large $5 Suitcases, special	$2.98	Men's $1 Athletic Union Suits	69c
Men's White Tennis Hats	59c	$6 Wool Cricket Slipovers	$2.98
Men's Khaki Hats	49c & 59c	Men's $1 Fancy Leather Belts	49c
Ladies' Khaki Outing Hats	69c	Traveling Bags, 18 inches	98c
$5 Yellow Slicker Raincoats	$3.95	$2 Floor Rugs, 2 ft. x 4 ft.	99c

AUTO TENTS $7.95

Brand-new, size 7 ft. by 7 ft.; made of heavy white canvas. Complete, ready to set up. Saturday only.

Our Store Open Saturday Until 8:30 P. M.

Khaki Auto Tents, size 7x7 feet, heavy 14-oz. waterproof duck; complete	$11.95
$25 Khaki Waterproof Auto Tents, 7x9 feet, heavy 14-oz. duck; complete	$14.95
Wall Tents, size 7x7 feet, made of heavy white duck; complete	$ 8.95
Wall Tents, size 7x9 feet, heavy 10-oz. white duck, new; complete	$10.95
Wall Tents, 8x10 feet, 14-oz. khaki; waterproof top, new; complete	$15.95

MEN'S PANTS Newest styles; Summer weight wool; all sizes. Regular $5. $6 to $7 values. Choice. **$2.98**

BARNEY'S ARMY GOODS STORE 10th & Washington

BUY

Buick, Cadillac, Chevrolet, Chandler, Cleveland, Dodge, Hudson, Essex, Ford, Lincoln, Willys, Overland, Flint, Hupmobile, Paige, Jewett, Maxwell, Chrysler, Nash, Reo, Oldsmobile, Studebaker

Any Car You Prefer

WITH EASE

On the **R&L** TIME PAYMENT PLAN

Small Down Payment—Balance by the Month—You Get Car at Once

See the Dealer or Ask Us

NATIONAL BOND & INVESTMENT CO.

CHICAGO, ILLINOIS

St. Louis Office: Boatmen's Bank Building

25-YEAR-OLD SUIT WOMEN STARTED SETTLED BY MEN

Widow of Lessee of $50,000 Poplar Bluff Lot Caused It by Selling Lease.

BUT WOMAN OWNER HAD RE-LEASED LOT

Later She Sold Property; Subsequent Tangle Cleared Only After Death of One Litigant.

Special to the Post-Dispatch.

POPLAR BLUFF, Mo., July 10.—Two gray-haired men met in an office here several days ago and reached an agreement which yesterday resulted in consigning to the musty "closed" files of the Butler County Circuit Court the records of a litigation which has been in the courts of Missouri for a quarter of a century.

Since the first suit in the case was instituted in 1900 the case in one phase or another has been before the State Supreme Court nine times and has been heard in Probate and Circuit courts 27 times. One of the principals and several others interested in the case have died during its course through the courts. Costs and attorney's fees in the case have far exceeded $50,000, the value of the property over which the legal battle was waged.

It remained for G. W. Dalton and W. N. Barron, the surviving litigants, to reach a cash settlement and dismiss the lawsuit which proved to be the final phase of the litigation. After a conference it was announced yesterday, the judgment forming the last phase of the litigation had been satisfied.

Litigation Over Lot.

The bone of contention in the litigation was a lot on Main street in this city, 57 feet by 104 feet, valued at $50,000. The property was owned by Mrs. W. D. Knight. She leased it to Antonio Saracini. He died in January, 1900, and thus the stage was set for the ensuing complications.

After Saracini's death Mrs. Knight contending that during his life he had violated the terms of the lease, herself leased the lot to the Wright Dalton Bell Anchor Store Co. The consideration set out in the lease was a grocery bill of unknown amount and one dollar.

The store company immediately constructed a building on the property using the walls of adjoining buildings for its side walls and building a glass and sheet iron front. The company placed the rear of its building on a strip in rear of the lot which it owned.

Meanwhile Mrs. Saracini contending she had inherited the lease from her husband's estate, sold the lease outright to George C. Orchard. He demanded possession of the property and when it was refused filed an ejection suit against the store company. Mrs. Knight was also made a defendant in the action.

In St. Louis Court.

After some preliminary legal sparring the case finally came to trial in St. Louis County Circuit Court on change of venue. Motions to dismiss and similar motions were fought out there and in Supreme Court the case was finally decided on Dec. 9, 1915. A judgment of $11,000 was awarded Orchard. The judgment was affirmed two years later. But—

Just before the judgment was entered, or in October, 1915, Mrs. Knight sold her property to Barron.

Meanwhile Dalton, who was one of those sued by Orchard, bought Orchard's judgment and thus became a plaintiff in the litigation. Orchard had died before his judgment could be affirmed.

Dalton, having bought Orchard's judgment, filed suit to set aside the sale of the property by Mrs. Knight to Barron on the grounds it was a fraudulent transaction. After a motion to dismiss had been taken all the way to Supreme Court the case was finally brought to trial in Mississippi County on change of venue in July, 1923.

There Circuit Judge Frank Kelly of Charleston set aside the sale by Mrs. Knight to Barron holding the property was subject to the judgment obtained by Orchard, and now owned by Dalton.

With this case lost by Barron the judgment on the property remained, and it was this barrier that was removed by the conference of Dalton and Barron this week. With the judgment satisfied the sale of property may be consummated.

$20,000 Diamond Theft.

By the Associated Press.

NEW YORK, July 10.—Two armed men held up the office of Barnett, Robinson & Co. in Fifth avenue at Forty-fifth street today, and escaped with diamonds and other gems valued at $20,000. Police believed the robbers were the men who shot and killed a jeweler in the same building several years ago.

Racing Yacht Reaches Tahati.

By the Associated Press.

TAHATI, July 10.—The Ketch Shawnee, owned by Mark Fontana, San Francisco, one of the four yachts which engaged in the race from San Francisco to Tahati, arrived here yesterday. She was 29 days in making the voyage. The Mariner, owned by L. A. Morris, San Francisco, won the race, arriving July 1, while the Idala, captained by Capt. E. F. [illegible], San Francisco, arrived [illegible]

Incomparable Offer

Saturday, July 11th, Only

$15 Value. Genuine Toric KRYPTOK Invisible Bifocal Lenses . . . . . Special **$7.50**

ANY PRESCRIPTION Including Examination

Hours: 8 A. M. to 4 P. M.

Oliver Abel

Oculist, Optometrist, Optician

Fourth Floor, Carleton Bldg. Sixth and Olive

The Dorris

MOTOR TRUCKS & BUSSES

"Built Up to a Standard, — Not Down to a Price"

DORRIS MOTORS, Inc.

Lindell 5475 Sarah & Laclede

You Can Easily Pay Your Debts

We lend money to salaried people. Our net interest charge is only $7.83 per $100 if repayments are made as agreed within one year.

Surety Loan & Thrift Co.

Branch Office, 4919 Delmar Boulevard

Main Office, 1022 Locust Street

9:00 A. M. to 4:30 P. M.

OPEN MONDAYS TILL 7:00 P. M.

Boyd's Triple-Unit Sale

A Semi-Annual Event

To stimulate quantity buying—to move more merchandise—we have inaugurated the Triple-Unit Sale in which we offer almost all lines of men's furnishings at very low prices if purchased in quantities of three or more.

By purchasing three the third items costs but a fraction of the single-unit price.

As an example—you can purchase three $10.00 silk shirts for $21.00, the third shirt costing only $1.00—a third $4.00 shirt would cost 40c—a third $2.50 pair of pajamas 70c—a third pair of $2.50 silk or imported lisle hose 85c—a third pair of 65c hose 20c—a third $1.25 union suit 35c, or a third $3.50 union suit at 80c.

This represents the unusual saving to be made by purchasing in quantities of three instead of one or two during Triple-Unit Sale.

Our Entire Stock of

Colored Shirts Reduced

All Sizes 13½ to 18
All fabrics—all styles

		The Third Shirt Costs
$2.00 Colored Shirts,	3 for $4.80	80c
$2.50 Colored Shirts,	3 for $5.70	70c
$3.00 Colored Shirts,	3 for $6.30	30c
$3.50 Colored Shirts,	3 for $7.80	80c
$4.00 Colored Shirts,	3 for $8.40	40c
$4.50 Colored Shirts,	3 for $9.60	60c
$5 Colored Shirts,	3 for $10.80	80c

Our Entire Stock of Fancy Colored

Silk Shirts Reduced

		The Third Shirt Costs
$6.50 Silks,	3 for $15.00	$2.00
$7.50 Silks,	3 for $16.00	$1.00
$8.50 Silks,	3 for $18.00	$1.00
$10.00 Silks,	3 for $21.00	$1.00

White Shirts

		The Third Shirt Costs
$3.50 White Shirts,	3 for $ 8.40	$1.40
$4.50 White Shirts,	3 for $10.00	$1.00
$6.50 White Shirts,	3 for $15.00	$2.00

You may buy one shirt from each of three different price lines at one-third the three-shirt quantity price, provided one sale is made for the three shirts.

Neckwear

Our Entire Stock of Fine Silks Reduced!

Bow Ties and Four-in-Hands

		The Third Tie Costs
All $1.00 Neckwear,	3 for $2.40	40c
All $1.25 Neckwear,	3 for $3.00	50c
All $1.50 Neckwear,	3 for $3.60	60c
All $2.00 Neckwear,	3 for $4.80	80c
All $2.50 Neckwear,	3 for $6.00	$1.00
All $3.00 Neckwear,	3 for $7.20	$1.20
All $3.50 Neckwear,	3 for $8.40	$1.40
All $4.00 Neckwear,	3 for $9.60	$1.60

You may buy one tie from each of three different price lines at one-third the three tie quantity price, provided one sale is made for the three ties.

Athletic Union Suits

Our Entire Stock Reduced!
All Fabrics—all Styles
—all Sizes

		The Third Suit Costs
$1.25 Union Suits,	3 for $2.85	35c
$1.50 Union Suits,	3 for $3.60	60c
$2.00 Union Suits,	3 for $5.10	$1.10
$2.50 Union Suits,	3 for $6.00	$1.00
$3.00 Union Suits,	3 for $6.60	60c
$3.50 Union Suits,	3 for $7.80	80c

Our Entire Stock of $2.50, $3.00 and $3.50

Pajamas Reduced

		The Third Suit Costs
$2.50 Pajamas,	3 for $5.70	70c
$3.00 Pajamas,	3 for $6.90	90c
$3.50 Pajamas,	3 for $8.40	$1.40

Men's Hosiery

Our Entire Stock Reduced

Silks—Lisles—Fibers—Silk Mixtures—Cottons

Plain blacks—plain colors—heathers—and the season's newest fancy patterns.

		The Third Pair Costs
All 50c Hosiery,	3 for $1.20	20c
All 65c Hosiery,	3 for $1.50	25c
All 75c Hosiery,	3 for $1.80	30c
All 85c Hosiery,	3 for $2.10	40c
All $1.00 Hosiery,	3 for $2.55	55c
All $1.25 Hosiery,	3 for $2.85	35c
All $1.50 Hosiery,	3 for $3.60	60c
All $2.00 Hosiery,	3 for $4.80	80c
All $2.50 Hosiery,	3 for $5.85	85c
All $3.50 Hosiery,	3 for $7.80	80c

You may buy one pair from each of three different price lines at one-third the three pair quantity price, provided one sale is made for the three pairs of hose.

All Lines Fancy

Silk Handkerchiefs

		3d Hdkf. Costs
$1.00 Lines,	3 for $2.40	40c
$1.50 Lines,	3 for $3.60	60c
$2.00 Lines,	3 for $4.80	80c

Fine Linen Handkerchiefs

—all white or fancy borders

		3d Hdkf. Costs
50c Quality,	3 for $1.20	20c
75c Quality,	3 for $1.80	30c
$1.00 Quality,	3 for $2.10	10c
$1.50 Quality,	3 for $2.85	05c
$2.00 Quality,	3 for $3.60	00c

"Dress Well and Succeed"

Open Saturday Until 5:30 P. M.

Boyd's

Boyd-Richardson Olive and Sixth

Store Hours: 8:30 A. M. to 5:00 P. M. Saturdays, 5:30 P. M.

Editorial Page
Daily Cartoon

PART TWO.

MINERS OPPOSE ARBITRATION OF WAGE DEMANDS

Subcommittee Refuses to Agree to Proposal in Event of Deadlock Over Anthracite Negotiations.

DECLINE TO MAKE NON-STRIKE PLEDGE

Retention of Check-Off System for Collection of Union Dues Asked by Lewis.

By the Associated Press.

ATLANTIC CITY, N. J., July 10.—Anthracite miners will not listen at this time to proposals of operators to agree upon arbitration in event of deadlock in the coming scale negotiations, or to agree to remain at work after Sept. 1, whether a contract has been signed or not.

The miners' subcommittee of six reached this decision at a morning meeting in advance of the opening of actual negotiations this afternoon.

No official statement was made but it was learned from a responsible representative of the miners' union that objection to the proposals was based upon two grounds.

First, the miners were said to feel that with seven weeks until Sept. 1, there was still plenty of time to reach an agreement if one were possible. Second, according to this information, the miners frowned upon arbitration.

Once the miners agreed to submit any difficulties to arbitrators, it was said, they would be uncomfortable for fear the mine owners would block a decision being reached here at Atlantic City in a delay" for a judicial decision later

Operators today declined to discuss this disclosure, other than to say they stood upon the proposals made by Samuel D. Warriner, chairman of the anthracite operators' conference. Arbitration and no-strike pledge were simply measures calculated to serve public interest, they said.

The operators object strenuously to the miners' demands for a 10 per cent wage increase for contract men and a $10-a-day wage for day men and the retention of check-off, or collection of miners' union dues by the operators for the union. They expressed wonder and amazement at the terms.

Lewis' Attitude.

John L. Lewis, president of the United Mine Workers, denied at an operators' conference yesterday the existence of justification for arbitration. Samuel D. Warriner, president of the Lehigh Coal and Navigation Co. and chairman of the operators' General Committee, suggested arbitration to prevent injury to the industry by suspension of work.

Recalling that 1000 miners were killed and 40,000 maimed since the last wage conference in 1923, Lewis said that an arbitration commission virtually determines what price a miner may die for.

Arbitration is demanded only of the man who works with his hands, he said, neither the professions nor capital surrenders to others the right to fix what fees or profits should be, he said. He defended the policy arbitration of disputed interpretations of contracts already signed.

Warriner said inroads on the anthracite coal market by oil, gas, electricity and bituminous coal had so imperiled the industry that a reduction of labor costs was needed. The miners' demands, he declared, would add $100,000,000 to the existing labor bill of $300,000,000. Any increase which operators can afford to absorb even in part and which cannot be passed on to consumers without curtailing the demand for anthracite already sells at peak prices.

Rejects Check-Off Demands.

He warned the miners' representatives that insistence on the wage increase would force the mine conditions that exist in bituminous fields, where nonunion operators have taken over 70 per cent of the production. He rejected demands for retention of the check-off.

Lewis declared the world would be aghast if the crippled miners, widows and orphans of the dead could pass in review on the street walk.

"Every bit of anthracite produced is smeared with blood," he said. "We hold that the interest of human life and limb is superior to that of the dollar."

Heads Naval War College.

By the Associated Press.

WASHINGTON, July 10.—Rear Admiral William V. Pratt, recently in command of the fourth battleship division, has been selected to command the Naval War College at Newport, R. I.

TRU
T

Mayor
His
A

There
fight bet
St. Louis

Not th
either ha
Louis the
adjourned
Mayor M
tive befo
that, unl
taxing th
a toll on
bills usin

It is an
bitterness
Louis, bel
erous thi
for a brid
to the re
By now,
is saving
$400,000
would pa
use Eads

Taxe

But, th
Louis mu
revenue
fortuitous
East St.
in the ye
has contin
ceeding y

The am
ing. In
was, in
Last year
jecting th
the future
will not
reaches $1
which St.
on the bri

As the a
the exasp
cials has
Mayor Kl
made to p
islature t
These fail
illegal," St
court. Th
nois decid
had the u
tax the bri

"But yo
right." St.

"Why
"We are
which we
approach
revenue.
haven't wo
that appro
doesn't alte
taxes on h
vacant."

Coinci

Then St.
tion. It pr
the states
In effect it
free bridge
jecting int
exempt an
that projec

The trea
Missouri
mittee rep
Chamber o
bodies carr
Illinois.
was in sess
said, it did
St. Louis,
used witho
Louisiana d

Days ela
from Sprin
had learned
meet the a
Louis dele
ture. Unfo
courtesy, y
the St. Lo
out experie
opined that
votes of th
on other m
way to get

Toll Bill

It was t
pose a bri
not bearing
its appeara
dermen. I
ler, but it
been drawn
attorney fo
merce, wh
Miel admit
free the br

The bill
It was a bi
make East
The Illinois
session.
East St. Lo
ture would
stituents th
tinue to co
free bridge
charge for
should hav

GRAIN MA

Special Me

CHICAG
of the
through th
that were
ceed at one
pany, who
lution was
effort to m
tion by Ju
special me
directors f

The Ame
the four o
the future

FRIDAY, JULY 10, 1925.

...e race, ar- ...tained by Capt. E. R. Parker
...e Idala, cap- San Francisco, arrived Wednesday

...u Can Easily
...r Your Debts

...money to salaried people. Our net
...charge is only $7.83 per $100 if re-
...s are made as agreed within one year.

...Loan & Thrift Co.
...ffice, 4919 Delmar Boulevard
...n Office, 1022 Locust Street
...9:00 A. M. to 4:30 P. M.
...EN MONDAYS TILL 7:00 P. M.

Sale

$4.00 shirt would cost
...ir of pajamas 70c—a
...or imported lisle hose
...55c hose 20c—a third
...r a third $3.50 union

unusual saving to be
quantities of three in-
...ring Triple-Unit Sale.

...len's Hosiery
...r Entire Stock Reduced
...ilks—Lisles—Fibers—
...ilk Mixtures—Cottons
...blacks—plain colors—heathers—and
...son's newest fancy patterns.

		The Third Pair Costs
Hosiery,	3 for $1.20	20c
Hosiery,	3 for $1.50	20c
Hosiery,	3 for $1.80	30c
Hosiery,	3 for $2.10	40c
00 Hosiery,	3 for $2.55	55c
25 Hosiery,	3 for $2.85	35c
50 Hosiery,	3 for $3.60	60c
00 Hosiery,	3 for $4.80	80c
50 Hosiery,	3 for $5.85	85c
50 Hosiery,	3 for $7.80	80c

...may buy one pair from each of three
...t price lines at one-third the three
...antity price, provided one sale is
...r the three pairs of hose.

All Lines Fancy
...k Handkerchiefs

		3d Hdkf. Costs
ines,	3 for $2.40	40c
ines,	3 for $3.60	60c
ines,	3 for $4.80	80c

Fine Linen
Handkerchiefs
...l white or fancy borders

		3d Hdkf. Costs
lity,	3 for $1.20	20c
lity,	3 for $1.80	30c
uality,	3 for $2.10	10c
uality,	3 for $2.85	00c
uality,	3 for $3.60	00c

Store Hours:
...A. M. to 5:00 P. M.
...urdays, 5:30 P. M.

MINERS OPPOSE ARBITRATION OF WAGE DEMANDS

Subcommittee Refuses to Agree to Proposal in Event of Deadlock Over Anthracite Negotiations.

DECLINE TO MAKE NON-STRIKE PLEDGE

Retention of Check-Off System for Collection of Union Dues Asked by Lewis.

By the Associated Press.

ATLANTIC CITY, N. J., July 10.—Anthracite miners will not listen at this time to proposals of operators to agree upon arbitration in event of deadlock in the coming wage negotiations, or to agree to remain at work after Sept. 1, whether a contract has been signed or not.

The miners' subcommittee of six reached this decision at a morning meeting in advance of the opening of actual negotiations this afternoon.

No official statement was made but it was learned from a responsible representative of the miners' union that objection to the proposals was based upon two grounds.

First, the miners were said to feel that with seven weeks until Sept. 1, there was still plenty of time to reach an agreement if one were possible. Second, according to this information, the miners frowned upon arbitration.

Once the miners agreed to submit any difficulties to arbitrators, it was said, they would be uncomfortable for fear the mine owners would block a decision being reached here at Atlantic City in a "play" for a judicial decision later on.

Operators today declined to discuss this disclosure, other than to say they stood upon the proposals made by Samuel D. Warriner, chairman of the anthracite operators' conference. Arbitration and nonstrike pledge were simply measures calculated to serve public interest, they said.

The operators object strenuously to the miners' demands for a 10 per cent wage increase for contract mine and a $10-a-day wage for day men and the retention of check-off, or collection of miners' union dues by the operators for the union. They expressed wonder and amazement at the terms.

Lewis' Attitude.

John L. Lewis, president of the United Mine Workers, denied at an open conference yesterday the existence of justification for arbitration. Samuel D. Warriner, president of the Lehigh Coal and Navigation Co. and chairman of the operators' general Committee, suggested arbitration to prevent injury to the industry by suspension of work.

Recalling that 1000 miners were killed and 40,000 maimed since the last wage conference in 1923, Lewis said that an arbitration commission virtually determines what price a miner may die for.

"Arbitration is demanded only of the man who works with his hands, but neither the professions nor capital surrenders to others the right to fix what fees or profits should be, he said. He defended the principle of arbitration of disputed interpretations of contracts already signed.

Warriner said inroads on the soft coal market by oil, gas, electricity and bituminous coal had so imperiled the industry that a reduction of labor costs was needed. The miners' demands, he declared, would add $100,000,000 to the existing labor bill of $300,000,000, an increase which operators cannot afford to absorb even in part which cannot be passed on to consumers without curtailing the demand for anthracite already selling at peak prices.

Rejects Check-Off Demands.

He warned the miners' representatives that insistence on the wage increase would force the same conditions that exist in bituminous fields, where nonunion operators have taken over 70 per cent of the production. He rejected demands for retention of the check-off.

Lewis declared the world would stand aghast if the crippled miners and widows and orphans of the dead could pass in review on the picket walk.

"Every bit of anthracite produced is smeared with blood," he said. "We hold that the interest of human life and limb is superior to that of the dollar."

Heads Naval War College.

By the Associated Press.

WASHINGTON, July 10.—Rear Admiral William V. Pratt, recently in command of the fourth battleship division, has been selected to command the Naval War College at Newport, R. I.

TRUCE IN FIGHT OVER TAXATION OF THE FREE BRIDGE BY EAST ST. LOUIS

Mayor Miller Expected to Urge Passage of His Reprisal Toll Measure, However, When Aldermen Meet Again in September.

There is a truce in the unsisterly fight between St. Louis and East St. Louis over the Free Bridge.

Not that the stubbornness of either has softened, but in St. Louis the Board of Aldermen has adjourned for the summer and Mayor Miller cannot make effective before September his threat that, unless East St. Louis quits taxing the bridge, he will impose a toll on East St. Louis automobiles using it.

It is an old fight—one grown to bitterness in the last year. St. Louis believes that it did a generous thing—spending $9,000,000 for a bridge and throwing it open to the residents of East St. Louis. By now, Mayor Miller reckons, it is saving the people of Illinois $400,000 a year in tolls that they would pay were they compelled to use Eads Bridge.

Taxed Since Completion.

But, like most cities, East St. Louis must scratch for municipal revenue and the bridge seemed a fortuitous windfall. In any event, East St. Louis placed a tax on it in the year it was completed and has continued to tax it each succeeding year.

The amount of the tax is growing. In the first year, 1917, it was, in round numbers, $21,000. Last year it was $41,000 and projecting that rate of increase into the future St. Louis fears that it will not be long until the tax reaches $100,000 a year. The total which St. Louis has paid in taxes on the bridge now is $180,000.

As the size of the tax has grown, the exasperation of St. Louis officials has mounted. Finally, during Mayor Kiel's tenure, efforts were made to persuade the Illinois Legislature to exempt the bridge. These failed. "Anyway the tax is illegal," St. Louis said and went to court. The Supreme Court of Illinois decided that East St. Louis had the undoubtable legal right to tax the bridge.

"But you haven't the moral right," St. Louis still protested.

"Why not?" was the answer. "We are not taxing the roadway, which we use free, but the railroad approach, which you can use for revenue. The fact that you haven't worked out any way to use that approach is unfortunate, but doesn't alter the case. A man pays taxes on his lot even though it is vacant."

Conciliation Next Tried.

Then St. Louis tried conciliation. It proposed a treaty between the states of Missouri and Illinois. In effect it said "we won't tax any free bridges you may build projecting into Missouri, if you will exempt any of our free bridges that project into Illinois."

The treaty readily passed the Missouri Legislature and a committee representing the city, the Chamber of Commerce and other bodies carried it to Gov. Small of Illinois. The Illinois Legislature was in session. Surely, Gov. Small said, it did not seem right for East St. Louis to tax a bridge that is used without charge. The St. Louisans departed happily.

Days elapsed. Then came word from Springfield that Gov. Small had learned that the treaty did not meet the approval of the East St. Louis delegation in the Legislature. Unfortunate, but senatorial courtesy, you know. Those within the St. Louis delegation, not without experience in practical politics, opined that Gov. Small needed the votes of the four East St. Louisans on other matters and had found a way to get them.

Toll Bill Presented by Miller.

It was then that the bill to impose a bridge toll on all vehicles not bearing a Missouri license made its appearance in the Board of Aldermen. It came from Mayor Miller, but it is understood to have been drawn by Glendy B. Arnold, attorney for the Chamber of Commerce, who had represented the Kiel administration in efforts to free the bridge from its tax.

The bill frankly was a reprisal. It was a bludgeon to be wielded to make East St. Louis come to time. The Illinois Legislature still was in session. It was hoped that the East St. Louis four in the Legislature would hear from their constituents that they wanted to continue to come to St. Louis over the free bridge and didn't relish a charge for the privilege. If this should happen, the treaty would pass with a rush. But it didn't happen. The East St. Louis four didn't budge. The Legislature adjourned without having considered the treaty. It still is before that body, but is of small use, because the Legislature does not reconvene for two years.

So, when the toll bill came up before the St. Louis Aldermen on the day of their adjournment, having failed as a bludgeon, it was passed back to committee. The reason given was that some St. Louis organizations had signified their opposition and had not been heard.

The Toll Proposed.

The toll provided in the bill is approximately two-fifths that charged over Eads Bridge. Two or three passenger automobiles would pay 15 cents; up to eight persons 20 cents, and more than eight persons, 30 cents. Small delivery trucks up to and including one ton would be charged 20 cents; three-ton trucks 35 cents; four and five ton 40 cents; and of greater capacity 50 cents. The bill was calculated to produce only the amount of the tax imposed by East St. Louis—no more.

If the bill seems to have use as a bludgeon in September, it will be brought out again. An effort may be made to pass it to give East St. Louis a taste of paying for what has been free. But it is not seriously designed as a permanent measure. It is trading stock. St. Louis hopes that it can be swung against the East St. Louis Board of Assessors or cause the East St. Louis Chamber of Commerce to exert itself toward removing the tax. Arnold believes that if actually put in force, that East St. Louis voters would rid themselves of public officials whose persistency in the tax brought the toll.

Arnold admits that a toll on the bridge is undesirable. He regards it as retrograde. "What we really need is more bridges free of toll," he said, "but we also need this measure as trading material and can actually put it in force if East St. Louis persists in this immoral stand of taxing our bridge. It is they who are making it a toll bridge. Their tax must be paid from the pockets of St. Louis citizens. That is in effect a toll." He declares that the rank and file of East St. Louis citizens follow Mayor Stephens in deploring the tax and are agreeable to its elimination. He attributes the stand taken by the East St. Louis legislative delegation and other East St. Louis officials to their belief that bringing $42,000 a year or more to the public treasury is an accomplishment not without practical political value.

Arguments at the Inception.

St. Louis citizens recall that all public discussion from the inception of the bridge idea was of a "free" bridge. Moreover, the only excuse for a municipal bridge was that it be a free bridge to rid the city of certain obnoxious charges regarded as throttling the city's industrial progress.

Many citizens go no further into the controversy than to declare that, whatever provocation St. Louis may seem to have for punitive measures against East St. Louis, it cannot afford to outrage its reputation for hospitality in the country at large. For, in tolling Illinois cars, the city also must toll the cars of the citizens of all other states. As is known, tourist traffic through the city increases with each season.

The freedom of the bridge from tolls also is held to contribute to the commercial prosperity of the city, which is the trading point for Southern Illinois.

Legal Phases of Matter.

Frank H. Gerhart, oldest of free bridge advocates, believes that the toll is illegal. However, the only designation of the bridge as a "free bridge" is in aldermanic enactments, which are subject to repeal by any subsequent Board of Aldermen. The original proposal under which bonds for the bridge were authorized by vote of the people did not specify that the bridge should be free. It was built under Federal grant which made no mention of whether it was to be free or toll, but placed it generally upon the Congressional bridge act of 1906. That act provides that if a toll is to be charged, it shall be subject to approval by the Secretary of War.

GRAIN MARKETING LIQUIDATION

Special Meeting of Directors Called for Monday.

CHICAGO, July 10.—Liquidation of the Grain Marketing Co. through the original companies that were merged into it will proceed at once. Officers of the company, who denied that the dissolution was necessary and continued effort to meet a $4,000,000 obligation by July 28, have called a special meeting of the board of directors for next Monday.

The Armour Grain Co., one of the four originals, will handle all the futures business for the Grain Marketing Co. and with the three other companies will take care of the cash grain business.

A statement by Gray Silver, president of the co-operative, that the co-operative might still continue to function in a restricted way was taken to mean that a re-incorporation under the Minnesota laws might be attempted or that the Board of Trade memberships of Mr. Silver and Secretary John W. Coverdale might be utilized as selling agencies for growers. The statement said that all accounts would be taken care of in a regular manner.

REDUCTION BELOW ESTIMATE UNDER PRESENT TAX LAW

Figures Give Indication That Efforts in Next Congress Will Have as Goal Cut of $200,000,000

By the Associated Press.

WASHINGTON, July 10.—The present tax law designed to reduce the levy on the public by $400,000,000, has not effected a reduction of that amount, it is indicated in Treasury Internal Revenue figures for the fiscal year 1925, giving the total tax receipts as $2,584,010,847.

The total for the fiscal year 1924 was $2,796,179,258, and the reduction of $212,168,409 shown for the six months of 1925, during which the lower tax rates were operative, leads Treasury officials to believe the new law will fail to reduce the tax burden by the sum originally contemplated.

The figures give indication also that tax reduction efforts to be made in the next Congress will have as a goal at least $200,000,000 and Senator Watson of Indiana, member of the Senate Finance Committee announced last night that he would favor cutting that sum from the tax load. He believed the combined normal and surtax on incomes should not exceed 25 per cent, but he had reached no conclusions as to how the levy should be divided.

Maximum surtaxes ranging from 13 to 25 per cent, have been advocated by other prominent figures, the higher one being sponsored by Chairman Smoot of the Senate Finance Committee and Chairman Green of the House Ways and Means Committee.

Senator Underwood has suggested a 13 per cent maximum surtax and Frank W. Mondell, retiring member of the War Finance Corporation, has favored a 15 per cent limit.

Of the total internal revenue for 1925, $1,761,681,641 was from income taxes, representing a reduction from 1924 of only $80,077,675, and this indicates to Treasury experts that still lower taxes are possible without seriously impairing the Government's revenue.

The reduced levies, they believe, have opened up new employment for large incomes which were held out of business by the former high surtaxes, and that new low rates would work for a correspondingly increased revenue.

The Revenue Bureau's figures show the 1925 collections in Missouri from income taxes to have been $42,472,039, against $44,116,410 in 1924.

M'MILLAN TELLS OF JULY 4 CELEBRATION IN FAR NORTH

Exercises Held on Bridge of Bowdoin at Battle Harbor, Radiograms State.

By the Associated Press.

WASHINGTON, July 10.—A colorful description of Fourth of July celebration in the Far North was contained in radiograms received by the National Geographic Society, from the MacMillan Arctic expedition ships which arrived at Hopedale, a Moravian mission and Eskimo village on the evening of July 7. The celebration took place while the ships were at Battle Harbor. It was begun at midnight with a bombardment from the bridge of the Bowdoin, one of the expedition's ships. There followed shots from a Government Springfield rifle, a shotgun, a frontier pistol, a tiny revolver belonging to a member of the expedition and a blinding flashing of powder, the contribution of the photographers.

The natives ashore were astonished at the performance but the canine section of the population returned the salutes with their half-dog-half-wolf howls.

Boat races were held during the day, the course being the length of the harbor from the Bowdoin's anchorage to an iceberg at the entrance.

On the northward trip from Battle Harbor the Bowdoin and the Peary, the larger ship of the expedition, pushed off Kidlialuit Island on July 6, chewing their way through a sea of floe ice dotted with icebergs. During the night of July 6 there was a heavy fog, but the Bowdoin picked up Bull Dog Island at 5:15 a. m., July 7, and Cape Harrison was passed five hours later. From that time until now the Bowdoin and Peary have been in constant radio communication and frequently within hailing distance.

During the day of July 7, the two ships fought their way through ice ranging in color from silky mauve to deep blue and jade. A warm wind blew out of Labrador, however, and the thermometer mounted from 47 to 60 within an hour. Numerous whales and seals were seen.

New U.S.-Mexico Postal Plan.

WASHINGTON, July 10.—A postal convention providing for the exchange of collect-delivery parcels between the United States and Mexico, effective Aug. 1, has been signed by Mexico and is awaiting the signature of President Coolidge.

COOLIDGE VISITS FORT ANDREWS DURING CRUISE ON MAYFLOWER

Secret Service Man Falls Into Elevator Shaft During Inspection of Boston Harbor Defenses.

By the Associated Press.

SWAMPSCOTT, Mass., July 10.—Taking his first cruise on the Mayflower since beginning his vacation, President Coolidge visited Fort Andrews yesterday, inspecting there a link of the Boston Harbor defenses. The President, accompanied by Mrs. Coolidge, motored from the summer White House to Marblehead Neck, was taken out to the yacht on a barge and devoted virtually all the afternoon to the cruise and inspection. The weather was ideal.

At Ford Andrews, which is on an island south and east of Boston Harbor, the President was greeted by Col. Charles E. Kilborne, in charge of coastal defenses about Boston. First the President looked over an 1898 model of a 12-inch mortar, the fort's largest gun. Later he inspected a later type of 12-inch mortar, was taken through powder magazines and visited the fort storehouse.

The fort is in a stand-by condition, the only troops on the island being a caretaking force. A band and color guard had been brought from Fort Banks in honor of the President's visit.

While the President was inspecting the storehouse, Mr. Jervis, head of the White House Secret Service detail, who was walking alongside him, fell into an unprotected elevator shaft, dropping about four feet below floor level and narrowly escaping a greater fall. He was not injured.

As the Mayflower approached Fort Andrews the two-masted schooner Mayflower, which several years ago competed in the international fishermen's race, losing a memorable match with the Canadian Blue Nose, passed a short distance away. It saluted and in acknowledgment the colors at the stern of the President's vessel were dropped.

SENATOR BROOKHART LIKELY TO RETAIN HIS SEAT

Republican Leaders Hope, by Upholding His Election, to Placate Iowa Insurgents.

Special to the Post-Dispatch.

WASHINGTON, July 10.—Republican eagerness to win back the insurgent element of the party, leaderless since Senator La Follette's death, is calculated to keep Smith Williams Brookhart, Senator from Iowa, in his seat.

His election contest with Daniel F. Streck, nominally a Democrat, is due for airing before the Senate Subcommittee on Privileges and Elections beginning next Monday, but the cards are already being shuffled in Brookhart's favor.

Senator Watson of Indiana, a member of the subcommittee which Senator Ernest of Kentucky heads, pronounced it a "very close contest" today and then intimated strongly that unless something unexpected intervenes Brookhart will be adjudged entitled to his certificate of election.

The Iowa returns gave Brookhart 755 majority over Streck on the first count. A preliminary recount boosted Brookhart's lead to 1308.

Brookhart has indicated to the regulars that he will vote with them more frequently in the future. More important to the G. O. P. leadership, however, is the theory that by retaining Brookhart, his insurgent following in Iowa will be placated and not take revenge in 1926 on Senator Cummins.

CONGRESSMEN ON JUNKET DEFEND FILIPINO HOSPITALITY

Kentucky Representative Only One Who Pays Own Expenses, He Says.

By the Associated Press.

MANILA, July 10.—A question having arisen here as to who is paying the hotel bills of 11 Congressmen while the party is in Manila, Congressman Maurice H. Thatcher of Kentucky issued a formal statement, saying he was defraying his own expenses.

Other members of the party, in statements, said they were invited to be the guests of prominent Filipinos while in Manila and saw no impropriety in accepting such hospitality.

The party referred to in the foregoing dispatch is one which is cruising in the Far East aboard the United States naval transport Chaumont engaged in the inspection of army and navy establishments. The party is scheduled to leave Manila for Tokio July 12, where the Congressmen will be the guests of the Japanese Government. The party has been extensively entertained by civic and official bodies since its arrival in Manila, July 6.

COUNT SOYEJIMA DEFEATED

Japanese Lecturing in U. S. Loses in Re-Election to Peers.

By the Associated Press.

TOKIO, July 10.—Count Michimasa Soyejima, at present lecturing at the University of Chicago, has been defeated for re-election to the House of Peers, of which he has been a member for four years. It is understood his recent outspoken anti-Russian sentiment and his prediction of a future Russo-Japanese war were the cause of his defeat.

Count Kisuke Kabayama, president of the Kokusai News Agency and director of many industrial companies, has been elected to the House of Peers.

KELLOGG ENDS VACATION; LEAVES ST. PAUL HASTILY

Secretary of State Returning to Washington, but Will Stop at Swampscott to See President.

By the Associated Press.

WASHINGTON, July 10.—Secretary Kellogg, who left Washington last week for an indefinite vacation at his home in St. Paul, will return to his desk at the State Department early next week. He is expected to go from St. Paul to Swampscott, Mass., to confer with President Coolidge and come to Washington as soon as the conference there had been concluded.

Kellogg left St. Paul suddenly last night. At his home there it was stated that he was not in position to reveal the affairs calling him back to the capital.

State Department officials, when informed of reports originating in St. Paul that the Secretary had been suddenly requested to return to Washington said only that his vacation plans had been indefinite. That he had been requested to leave St. Paul for Washington, department officials declined to admit, saying only that Kellogg would be at his desk Monday or Tuesday.

Despite statements that it was only natural for Cabinet officers to confer with the President from time to time, there was belief that some development of more than ordinary importance has arisen to cause Kellogg to abandon his vacation.

It is realized that Mr. Kellogg may have become more deeply concerned than has been apparent regarding the Chinese situation. Under his direction, the State Department now is in touch with the British, French, Japanese and other governments as to the practicability of calling conferences to consider surrender of extra-territorial and other special privileges in China, as requested by the Pekin Government, and the Secretary of State also has been involved in recent negotiations over the foreign debt to the United States.

Undersecretary of State Grew made arrangements today to leave for Swampscott, Mass., to meet Secretary Kellogg, who is en route to the summer White House from St. Paul.

The Undersecretary will be the bearer of State Department exchanges which have taken place since Secretary Kellogg left Washington and will submit them to the Secretary as a basis for conferences with President Coolidge.

Powers Reluctant.

A certain amount of reluctance has arisen abroad toward participation in the proposed conference on the Chinese question. Secretary Kellogg has taken a stand in favor of a discussion between the Powers signatory to the nine-Power treaty of the Washington conference relating to China and the Governments whose representatives approved a resolution then dealing with extraterritorial rights in the Far East.

While none of the Governments, including Great Britain, France, Italy, Japan, Belgium, the Netherlands and Portugal, has declined to participate in the conference, their objections as to the method and time of such a meeting have given Secretary Kellogg concern.

It is the Secretary's belief that a conference should be held as soon as possible. Relinquishment of extra territorial rights in China, it is believed here, would go far toward the elimination of friction between foreigners and Chinese.

Basis of Opposition.

Opposition to participation in a conference dealing with extraterritoriality has been found on the part of several Governments to be based on the belief that the Pekin Government, admittedly weak, is unprepared to assume responsibilities which would be necessary if limitations upon its political, jurisdictional and administrative freedom are removed.

Ratification by the French Parliament of the Washington conference treaties, which was accomplished today, while not relating directly to the extraterritorial issue, may have an influence in clearing away obstacles to a final agreement.

GOV. FERGUSON REVIEWS TEXAS GUARD BRIGADE

AUSTIN, Tex., July 10.—Gov. Miriam A. Ferguson made her first public appearance yesterday as Commander-in-Chief of the National Guard of Texas when the Seventy-first Infantry Brigade in encampment here, passed in review before her. She appeared in the reviewing stand dressed in an ordinary summer suit. By her side stood her 6-year-old grandson, George Nalle Jr., member of her military staff, dressed in the uniform of a Colonel.

Other members of her staff witnessed the review. Former Governor James Ferguson was on hand and responded to the salutes of the soldiers on behalf of his wife.

Would Be Chicago's Mayor

—International Newsreel.

MRS. JOHANNA GREGG.

Mrs. Gregg, a member of the Chicago School Board, has announced her candidacy in the Republican primary for the mayoralty nomination. Chicago needs a municipal housekeeper, she asserts. The Gregg household, consisting of Mr. and Mrs. David H. Gregg, a son, William H., and a married daughter, Mrs. Elsie Lundeen, declares itself unanimously in favor of the "woman Mayor" proposition. Mrs. Gregg's husband is a locomotive engineerq.

KOREANS ARMED WITH BOMBS ENTER PALACE AT TOKIO

Police Secretive About Affair, but Several Extremist Leaders Are Said to Be Involved.

By the Associated Press.

TOKIO, July 10.—The newspaper Kokumin states that four Koreans a fortnight ago gained entrance to the Imperial Palace with bombs. Two were captured and two escaped, but were later captured en route to Korea. The bombs did not explode and no one was injured. The Emperor and Empress are spending the summer at Mikko.

Other Japanese newspapers guardedly announced the forthcoming trial of unnamed persons under Article 73 of the criminal code, specifying an offense against the Imperial Court, especially their majesties.

It is not known whether a direct attempt was made against the lives of members of the imperial family. All details are kept secret by order of the police, but it is understood that several extremist leaders are involved.

FRENCH CHAMBER VOTES FUND FOR MOROCCAN WAR

Premier Declares Operations Have No Object but to Repel Aggression.

Copyright 1925, by the Press and Pulitzer Publishing Co. (New York World and Post-Dispatch.)

PARIS, July 10.—French operations in Morocco have no other object than to repel aggression, and there is not a shadow of desire for conquest of oppression in France's policy in the Riff, it was stated by Premier Painleve in the course of another important debate in the Chamber of Deputies on Morocco. The chamber last night granted the Government's demand for further credits for the campaign—183,000,000 francs (roughly $9,000,000). The chamber voted the credits by 411 to 29, the Socialists abstaining.

"France only seeks a solution enabling French, Riffians and Spaniards to work in peace and security," Painleve asserted, adding that, when, after an agreement with Spain is concluded within a few days, it will be easy for Abd-El-Krim to learn France's intentions and conditions of peace.

By the Associated Press.

FEZ, French Morocco, July 10.—The French official communique today says most of the enemy tribesmen who recently came south of the Ouergha River, as part of a threatened Riffian drive upon Taza, have been forced back to the north side of the river by the French.

French Degree for Dr. Bruno.

Copyright 1925, by the Press and Pulitzer Publishing Co. (New York World and Post-Dispatch.)

PARIS, July 10.—Dr. Alexander Bruno of New York, associate director of the Rockefeller Commission in Paris, has been granted the degree of doctor of medicine of the faculty of the University of Paris. He is the fifth American to receive such honor.

SUGGESTS STATE DEMOCRATS EVADE PRIMARY FIGHT

Former Judge Henry S. Priest Favors Convention to Name Candidates in Advance of the Vote.

SIMILAR MOVES IN PAST HAVE FAILED

Little Reason to Believe That This Proposal Will Succeed in the Coming Campaign.

By CURTIS A. BETTS.

The usual campaign movement to circumvent the State primary law has been brought forward this year by former Judge Henry S. Priest, who yesterday addressed a letter to State Democratic Chairman Barbee suggesting that he call a delegate convention to "recommend" in advance of the 1926 campaign Democratic candidates for United States Senator, Supreme Judge and State Superintendent of Schools.

The same suggestion has been offered each campaign since the State primary took the place of the old convention. It never has amounted to anything, and there is no reason to believe it will have great success this year.

While few defenders of the primary law are to be found in the State, there is equal difficulty in finding any politician, particularly a candidate, who has sufficient mental stability and nerve to actively support a movement to evade it. In the past candidates have been quick to denounce the suggestion as a move of the "bosses" to deprive the people of their rights under the law.

Gist of Priest's Letter.

Priest in his letter to the State Democratic Chairman pointed out the weaknesses of the primary system, which, have been quite generally recognized for a number of years. He directed attention to the fact that rarely do more than 60 per cent of the voters of a party appear at primary elections, and that almost without exception candidates are selected by a small minority of the voters of a party.

He pointed out that the expense and labor incident to a primary campaign frequently prevents the ablest men in the party from seeking nominations, and that the average voter does not become informed about the candidates.

He particularly mentioned the tendency of the primary to divide the party into personal cliques, and to the tendency of candidates in a primary to avoid the real party principles in their campaign, but rather to select as issues the for-a-time popular fads.

Little Chance for Success.

Notwithstanding the merits of the arguments advanced by Priest, which almost any person active in politics, privately will admit, there appears no popular way to change the system at this time. State Senator Painter obtained the passage of a bill by the last Senate to remove the principal State offices from the provisions of the primary act, or rather to give State committees the opinion of submitting such nominations to either primary of convention, but it failed of passage in the House.

Due to the fact that so far there are no announced candidates for the Democratic nomination for United States Senator there is not apt to be much comment from probable candidates on Priest's suggestion and it may be expected to lie on Barbee's desk without action by him or the State Committee.

Harry B. Hawes, Congressman from the Eleventh (St. Louis) district, has had a campaign for the nomination for Senator under way for many months, though even now he will not make public announcement of his candidacy. Former Gov. Gardner has been doing considerable thinking about it, but the information from persons in his confidence is that he will not be a candidate. It is said Gardner does not believe the chances of election are bright enough to justify the expense and time a campaign would require. Charles M. Hay covets the nomination, but according to some of his close friends there is no certainty that he will be a candidate.

Other Possible Senate Aspirants.

Two out-State Democrats being discussed are Thomas L. Rubey of Lebanon, Congressman from the Sixteenth District, and Nick T. Cave of Fulton, a State Senator.

Hawes has an extensive State organization, every county being included, and any candidate who seeks to oppose him will have an early handicap to overcome. There are some indications that Hawes may obtain the nomination without opposition, but, of course, it is too far in advance of the campaign for

Continued on Page 16.

ST. LOUIS POST-DISPATCH

Founded by JOSEPH PULITZER Dec. 12, 1878.
Published by the Pulitzer Publishing Company, Twelfth Boulevard and Olive Street.

THE POST-DISPATCH PLATFORM.

I know that my retirement will make no difference in its cardinal principles, that it will always fight for progress and reform, never tolerate injustice or corruption, always fight demagogues of all parties, never belong to any party, always oppose privileged classes and public plunderers, never lack sympathy with the poor, always remain devoted to the public welfare, never be satisfied with merely printing news, always be drastically independent; never be afraid to attack wrong, whether by predatory plutocracy or predatory poverty.

JOSEPH PULITZER.
April 10, 1907.

LETTERS FROM THE PEOPLE

New Telephone Rates.

To the Editor of the Post-Dispatch.

I AM only a poor telephone user; for several years I have been using a business 'phone on measured service basis of 800 calls, at rate of $48 per annum.

As long as the Kinloch company was in operation, we had a chance, but now the question of competition having been eliminated, and all the Kinloch consumers having been absorbed, the Public Service Commission co-operating, we are up against it.

I have managed to stay in business, and operate with a certain amount of success, for several years, and my 'phone calls—"outgoing"—not exceeding 67 per month, at rate of $4 (unfortunately, I am, also, forced to have a 'phone in my residence, which also, costs me $3 per month).

Now, the telephone company tells me my business 'phone is to be increased to $6 per month, and the number of calls to 100 per month? I do not need 100 calls per month—have not requested 100 calls, but the telephone company, in order to fleece me out of $24 per year, tell me that's what they are going to give me, and for which I must pay $6 per month.

Formerly 67 calls cost $4 per month, or .059⅞c a call; now 100 calls cost $6 per month, or .0600c a call.

Difference, .0003 per call; this apparently is no increase, but I presume the reason and basis on which the Public Service Commission grants the increase, but it is not the real increase; in my case, the increase is "34 calls" per month, that I will not use, and $2 per month that I will donate for this service. It is the most inconsistent proposition that the human mind might conceive of; it is the only business in the world where the increase in "volume of business done" increases the cost. That is the general claim made, and true, according to the above rates.

Formerly I paid the 'phone company $84 per annum; now I will pay said 'phone company $108 per annum.

I am loser to the extent of $24, and telephone company has given nothing for this $24.

Will somebody, "telephone company, or otherwise," furnish us with something that looks like a logical reason why this should be?

"PRO BONO PUBLICO."

Expurgated Education.

To the Editor of the Post-Dispatch.

CONGRATULATIONS on your editorial, "The Issue at Dayton." It is an excellent and clear-cut presentation of the case.

In the same edition of the Post-Dispatch I quote some words of Mr. Bryan's: "The people who employ the teachers will be just as certain to prevent teaching what is objectionable to those who employ the teachers as bankers and business men are to prevent clerks from running the banks contrary to instructions of their employers."

Typical Bryan logic! Writing figures in books and pecking at a typewriter are, we suppose, in no wise different from opening up human minds and presenting universal knowledge thereunto! When we apply the dreary technicalities and mechanics of banking and business to education we have assuredly got the last thing in standardization!

What say we put the muzzle on our inventors, and our research scientists, and our journalists—indeed, on all the tribe that uses a little initiative and knowledge, in order to arrive at new knowledge—and then we should have a nice, safe, standardized, stupid, benighted land!

Or else, why not have our teachers simply specialize in Bryanism, and thus reduce our institutions of learning to pedagogic clinics for the dispensation of "expurgated education?" J. M. W.

Raids on Lotto Games.

To the Editor of the Post-Dispatch.

LAST night, while a squad of police officers was busy stopping a few respectable old ladies from enjoying themselves at a game of lotto in the South End of our city, a band of crooks was busy in the North End brutally assaulting and robbing an aged and respectable business man. Perhaps, Mr. Editor, you can tell us who is responsible for such deplorable police action. President Orrick of the Police Board and Chief Gerk both disclaim any feeling or responsibility for the wave of fanaticism in police action in putting the ban on the amusement of lotto and like games; they also say Mayor Miller is not responsible. Neither is Gov. Baker, but that a delegation of citizens called upon them and compelled them to action in the matter, but will not say who the citizens were. Can you, Mr. Editor, tell us what hidden hand is guiding the destinies of our law-abiding citizens and interfering with their rights of liberty and their pursuit of happiness?

I might also add for your information that we believe that lotto is a simple form of amusement, classified by our Federal Government during the war as an amusement and the Government collected a tax thereon from each individual player. Mr. Sidener will not issue a warrant; neither will Mr. Sweitzer, for lotto players. But, in the face of all that, our police go ahead in their fanatical view that it is gambling—harmless, they admit, but still gambling, so they send an army out to stop it and let the crooks and robbers get by. DISGUSTED.

THE NEWS FROM SWAMPSCOTT.

Too much importance should not be attached to the various outgivings from Swampscott—obviously inspired, for the most part, by political pilgrims to the summer shrine—regarding the President's plans to push this or that piece of constructive legislation in the next session of Congress.

The truth is, so far as one may glean it from the utterances of the official White House (now White Court) spokesman, that the President's legislative program in its present shape contains only two items of any definiteness: a new tax-reduction bill and the proposal that the United States join the World Court. Neither of these is the fruit of any new thought by the President or his advisers. The tax bill, in its original House form, will represent a compromise between the views of Secretary Mellon and those of the Ways and Means Committee; what it will be when it finally gets through the legislative mill nobody can predict. The World Court proposal is the same as that to which the President gave his tepid support when he took over the Harding policies. If it is accepted, the President will have the Democrats to thank.

But even if the President had a new program, all the prognostications of his supporters with respect to it would need to be taken with a large grain of salt. The President may propose; but the Senate will continue to dispose. Its methods of disposal, moreover, will remain unchanged, despite the present or any future effort of Gen. Dawes to work a "reform."

The announcement that the President is expected to sponsor a farm measure "of apparent importance," as a means of winning the insurgent Northwestern states back into the regular Republican fold, is typical of the Swampscott news items that should be read in the light of the political realities. If the President has any farm measure in mind at this time, it is necessarily in a highly amorphous state; and if he is to have any chance of putting a farm measure through Congress he must show a greater ability to control the Senate than he has evidenced to date. The same thing applies to any cause Mr. Coolidge may espouse.

Getting a measure through the Senate is a different matter altogether from getting it into the summer headlines from Swampscott.

FORD TRIES THE RIVER.

Henry Ford has decided to give the river a trial. The Ford Motor Co. has shipped 15 carloads of automobile parts from Cairo to New Orleans by way of the barge line. It is admittedly a test shipment. If it proves satisfactory more business will follow.

Friends of the river have good reason to be elated at this news. It is not to be supposed that Ford made this experiment without first looking into the proposition and satisfying himself that it was well worth trying. Ford may have a rare assortment of fads and phylacteries, but in business he is as wise as a serpent. Ford's indorsement of the river as an economical transportation agency would be as praise from Sir Hubert; it would be the judgment of the last court of appeal. That verdict is yet to be rendered, but the river at least has been given its day in court.

THE LOTTO RAIDS.

Among the things which the State laws authorize cities of the first class to "regulate," not prohibit (section 7674), are "keepers of knife and board and cane racks," meaning those racks where the players throw rings to win knives or canes; "billiard and pool tables and other tables and INSTRUMENTS used for amusement," "slot machines, gift enterprises," etc. These are classed among occupations or articles used in occupations. They can be regulated and licensed.

Other clauses deal with suppression, among the things to be suppressed being "gaming or gambling houses."

It is evident that the framers of this code did not class the games of chance seen at all fairs, carnivals and other outdoor gatherings, nor the petty indoor games indulged in by citizens in an orderly manner, in which little or no money is staked, or where simple "gifts" are to be won, as subjects for police interference and suppression.

If we are puritanically to stretch the antigambling laws so as to include everything in the nature of chance, let it be so ordered, definitely and by statute. Let us prohibit marble playing "for keeps," lotto, dominoes and chess and checkers, at which money may be lost or won. That done, we may as well abandon crime prevention. There won't be enough police to bother with it.

J. Fred Essary, astute correspondent of the Baltimore Sun, says that Washington is a "germinator of gossip." He might have added that it is fast becoming, under the present regime, an incinerator of ideas.

ON THE MOROCCAN FRONT.

It is a somewhat ghastly joke that, of the French troops now engaged in the bloody Moroccan war, 12,000 are German subjects, who enrolled in the Foreign Legion. These German boys, finding themselves out of jobs and out of tune with reconstruction times, were attracted by the assurance of three meals a day and what promised to be a life of adventurous ease. Now they are fighting desperate battles in a tropical climate for a nation against which they had fought seven years ago. To the diplomats, concerned with other things than human values, however, gun fodder is gun fodder.

SECESSION'S PRACTICAL SIDE.

Chicago's concentration on the unique subject of secession from the State of Illinois is having at least one practical effect. It is stirring up citizens to what should be their normal interest in city representation at Springfield.

If Chicago is like St. Louis it permits the choice of legislators in the State Assembly to fall into the hands of the politicians. The average citizen does not know who his Representative is, nor does he pay any attention to his performance. The city legislator is lost in the shuffle and is likely to represent party first, constituency second. The rural legislator knows his neighbors and strives to serve them.

If, in the normal course of affairs, Chicago would pay as much attention to the selection and conduct of her representatives as she is now paying to secession through a committee of 150 citizens, who have mapped out a campaign, her troubles at Springfield at least would be reduced.

Secession may still be preferable. But if the General Assembly would pass an act authorizing secession it would also grant fair apportionment. That is why secession is probably impractical while a more intelligent and attentive interest in the election and activities of city representatives in the Legislature is not.

POLITICS AND THE FEDERAL COURTS.

A train of malodorous circumstances which threatened to involve the United States District Court for Western Tennessee in a miserable bank scandal has ended abruptly in the tragic death of Judge Ross. So that phase of the case is closed. The unhappy story, however, serves to focus public attention on the manner in which Federal Judges are chosen.

A vacancy on the Federal bench in the Western Tennessee District occurred in 1920. The name of Congressman Garrett, a man of national reputation and conspicuously fitted for this high office by ability and character, was sent to the Senate by President Wilson. But Mr. Harding had been elected President and the Republican Senate postponed confirmation until after the inauguration in order that somebody of their political faith could be named. As President, Harding withdrew Garrett's name and appointed Ross on recommendation of the then Attorney-General, Harry M. Daugherty.

The only reason for the Senate's rejection of Garrett was partisan politics.

Now, suppose the political conditions at Washington had been reversed in 1920. Suppose there had been a Democratic Senate and a Democratic President-elect about to succeed a Republican President. And suppose that Republican President had nominated for a vacancy on the Federal bench a Republican, say, of Congressman Garrett's distinction. Would that Democratic Senate have held up the nomination until the Democratic President had taken office and sent in the name of a Democrat? Of course it would. Both the Republican and the Democratic parties practice partisan politics for all it is worth.

The practice is monstrous and there is no prospect of correcting it. But it must be corrected if the Federal courts are to survive. Public confidence in their integrity is the Federal judiciary's breath of life. Can the public have any genuine confidence in courts which the President and the Federal Senate regard in the light of party spoils?

TOO MANY DROWNINGS.

No less than 6500 drownings were recorded last summer, most of which occurred at beaches which were not covered by lifeguards. The drownings this season, in or near St. Louis, have been at a ratio that should shock us into taking all possible precautions to minimize this annual loss of life. In this connection, co-operation with the country-wide campaign of the National Safety Council against drowning is desirable.

Among the steps being taken by the National Safety Council are the distribution of literature telling how to swim, how to help swimmers who are in danger, and how to revive those apparently drowned. Posters, radio talks and instructions to classes will also be used. The council's 62 affiliated branches will aid in this work. And the council's members are employers of more than 6,000,000 persons, who, it is hoped, can be interested in the protection of beaches and other places where swimmers congregate.

The headquarters of the National Safety Council, 168 North Michigan avenue, Chicago, is distributing thousands of circulars explaining the Prone Pressure Method of reviving those apparently drowned, a method which it is said is so simple that any intelligent person can use it.

Water is not man's natural element. But, by learning to swim, following the known rules of health, and taking proper precautions, seaside, lake, river and other waters which invite in summer and give so much pleasure may be made reasonably safe. The present death record from drowning is inexcusable.

Fate plays sad and melancholy tricks. Just a while ago Roy Asa Haynes was the Pooh-Bah and Lord High Executioner of the Prohibition Department. The wheel turns. Now Roy Asa Haynes is little more powerful than his own office boy.

A LAME DUCK LIMPS OFF.

The Lame Duck Club loses a prominent member as Frank W. Mondell resigns from the War Finance Corporation, where he was placed in a fat berth after the people of Wyoming, showing sad lack of appreciation for his qualities, refused to return him to Congress.

We do not know why Mr. Mondell resigned, but at any rate he set a valuable and praiseworthy precedent. Often the taxpayers have to support lame ducks indefinitely as a result of the philanthropic system by which they are "taken care of." The dean of these beneficiaries just now is Secretary Kellogg, but his fellow lame ducks may be found in every nook and cranny at Washington drawing pay checks from the Government.

"KEEP OFF THE GRASS"

(From the Cleveland Plain Dealer).

JUDGMENT DAY IN TENNESSEE.

JUST A MINUTE

Written for the Post-Dispatch By CLARK McADAMS

Copyright, 1925.

PANETELA.

Yes, Luella,
Things are popping
Down at Dayton,
Sure enough;
Looks as if
Our dread of Summer
Might resign
To sterner stuff.
Anyway,
You know we suffer
Most from woe
Of many kinds.
Such as Summer.
When we haven't
Anything else
On our minds.

Let us therefore,
Counting Summer's
Ill and artifice
In vain,
Take our station
In the grand stand
Viewing
Armageddon's plain.
There to marvel
At the age-long
Want of friendship
And accord
As between
The hosts of science
And the minions
Of the Lord.

When you come
To think about it,
Looking back
On eras flown,
This is just
About the oldest
Working casus belli
Known.
If at length
The hosts at Dayton
Thirst for one
Another's gore,
It will be
No more than often
Was the consequence
Before.

Let us say
That Mr. Bryan
In the white heat
Of the fight
Bids Jehovah's
Children murder
Every infidel
In sight.
After all,
It would be no more
Than the terrifying
Things
Done in First and Second
Samuel
And in First
And Second Kings.

So we have it,
Sweet Luella;
When the earth
At Dayton shakes,
It will be
No more than always
This grim
Disagreement makes.
Nor is it
Unlikely Bryan,
Having stood
For all their sans
Much too long,
At last will slay them
With the jaw-bone
Of an ass.

In front of a West End church there is a legend which says:

: No one who lives for pleasure ever leaves a name. :

Singularly, just before we saw that we had been talking of Daniel Boone. Last week, so the Missouri Historical Society tells us, was the anniversary of Daniel's inauguration as a Judge. He lived at Femme Osage, St. Charles County. Daniel hunted all the way from North Carolina to the region about Yellowstone Park. He went hunting when he was a boy, and never came home. He was probably the greatest hunter since Nimrod. In the Senate chamber at Jefferson City there is a painting in which we see him holding court beneath the famous Boone tree. Just to make sure it is Daniel we are looking at, the artist put in a couple of hunting dogs. The society says he was the greatest of the pioneers. That is, the rest of them did not hunt all the time. He is said to have left his name in every state he lived in. We have Booneville, boros and towns, Boone counties, Boones this and Boones that, all over the route he traversed. Wherever he spit on his hands and took a fresh grip on his rifle, or wherever he turned around to see if anything less pleasant than hunting was following him, we have a Boone something. Vide Boone's Lick, Boone's Camp, Boone's Hill, etc. Wasn't that leaving a name? We do not wish to press the point too hard if the pastor is going to talk on the subject and work it out to its irreducible minimum, but it just struck us that Daniel was not much on punching the time clock.

* * *

If the recount in the mayoralty contest does nothing else it can serve to show us what parts of town know how to vote and what parts don't. We learn that in the first four precincts of the First Ward there was not an incorrectly marked ballot. Probably before the recount ends we will look wonderingly and respectfully to that part of town. That, surely, is not the quarter in which the dumbbells live. We will likely learn where they do live—perhaps where we least suspect them.

* * *

The chance of being struck by lightning is said to be one in 240,000. The man who made that computation is now trying to figure out what the chance is of being amused at the movies.

* * *

Canada has deported a reporter from the United States who went across the border to write a story about rum smuggling. Thus does prohibition make hypocrites of us all.

* * *

Neatly-lettered brass sign on the front of a Delmar boulevard house west of Grand:

: Pillar of Fire :

Some religious oil burner, we take it.

EBL, Provincetown, Mass.: The Fire Department here is displaying this:

: No one is allowed to touch the fire truck outside of the Fire Department. :

From which we gather that if you catch it inside it will be all right.

* * *

Keep cool with Swampscott.

The MIRROR OF PUBLIC OPINION

This column is designed to reproduce without bias the latest comment by leading publicists, newspapers and periodicals on the questions of the day.

TOLERANCE FORTY YEARS AGO.

From the American Review of Reviews for July.

FORTY years ago, while Woodrow Wilson was a student at the Johns Hopkins University, which was then our most conspicuous center of scientific research, he was deeply interested in a heresy trial that was attracting wide attention in church circles, in the newspapers, and in educational institutions. The man on trial was the Rev. James Woodrow, D. D., the uncle for whom Woodrow Wilson was named. Dr. Woodrow was a professor in the South Carolina College and Theological Seminary at Columbia, S. C., this being a Presbyterian institution. It devolved upon the Southern scholar to give courses in the natural sciences as related to Revelation. He was charged with presenting the theory of evolution in undue sympathy with the Darwinian school. . . . Dr. Woodrow was found guilty under the charges, and his career at the South Carolina Institute seemed to have come to an end. . . . The trial occurred in 1884. In 1885, however, Dr. Woodrow was notified that the Presbyterian synods having ultimate control of the seminary at Columbia had refused to sustain the local verdict of the previous year, and that he was entitled to his teaching chair and his emoluments. He became president of the State College and continued to serve as a professor of geology and natural science, retiring in 1891. . . . His youth he had studied science at Agassiz at Harvard and under Bunsen at Heidelberg, receiving the degree of Ph. D. in that German university. He died in 1907, after his distinguished nephew had for some years filled the office of president of Princeton University. Although Princeton itself, was a stronghold of Presbyterian orthodoxy, Woodrow Wilson encountered no opposition in upholding the university's entirely liberal attitude toward modern science, which is still maintained.

WHAT PRICE MR. DOHENY'S GLORY?

From the New York World.

THIS is what Mr. Doheny said in his testimony of the oil leases published last Wednesday.

"Admiral Robison appealed to me, not as a man in the oil business, but as a citizen of this country. . . . He said that, while the public did not know it, war depended hung over the United States."

And so, as a matter of patriotism, Mr. Doheny, Mr. Doheny signed the leases.

Meantime this is what the receivers of the property conferred on Mr. Doheny by those leases stated yesterday, in their report for the month of May:

Revenue from Elk Hills	$194,[illegible]
Operating expenses	[illegible]
Net profit	$188,[illegible]

Of course the Elk Hills properties are not really operating now. There is too much litigation in the courts. Things will straighten up later.

Still, for the month of May Mr. Doheny's leases earned $188,955. Not so bad, when you note that a year's total would be more than in just a little more than $2,000,000. It pays to have the interests of one's country constantly at heart. At least it pays if it weren't for courts, subpoenas and Congressional investigations.

BABE RUTH GIVES $100 TO ICE FUND

Makes Contribution in Addition to Selling Autographed Baseballs at Highlands.

Yesterday's rain and the humidity which followed it kept many baseball fans away from Forest Park Highlands last evening where Babe Ruth made a personal appearance for the Post-Dispatch "Free Ice for Babies" Milk Fund. But the 2500 who did attend formed a procession which trailed the King of Swat from the dining hall to the pagoda, through the fun house and around the swimming pool. Ruth's memory for names and faces seemed second only to his ability to knock homers, for he called more of the crowd by name than many a long-time resident of St. Louis could hope to remember, and his progress through the park was frequently halted while the "wife and boys"—particularly the boys—were ushered forward to shake hands with him.

"I hope," said one enthusiastic woman, "that you beat everyone but Hornsby." And made a confused retreat while a hundred voices gleefully informed her that the Cardinal idol, being a National Leaguer, could hardly be defeated by a Yankee.

The 25 autographed baseballs were disposed of in rapid-fire time. Edward W. Foristel, vice president of the Highlands, introduced Babe Ruth to the crowd, and Ruth spoke briefly in behalf of the babies. "You know how satisfying an iced drink is during a game—think how much ice, and the relief which it affords, means to poor children," he said. "I'll start the ball rolling with $100." Foristel made another contribution of $100.

Colin M. Selph, former Postmaster, served as auctioneer. The first ball was purchased by W. A. McDermott, Texarkana, Tex., for $5, and the balance brought varying prices. Included in the purchasers' list were the following: Clifford Cannon, James Tuff, M. J. Hughes, J. Linton, William Thuloweight, Two Friends, Cash, T. D. Lilles, James Comfort, Mrs. G. H. Broeker, A. J. Erdmann, Richardson Bros., Mrs. James Daley, J. J. Hargarner, J. S. Righthouse, Anonymous, Pat Perrone, Mrs. F. Webb, Judson Foster, L. J. Mueller Jr., Miss Alice Leneer, Mrs. C. Jayne, William A. McNamara, Everett Mathas and the Forest Park Highlands Orchestra.

After the baseball sale Ruth made a round of the park. Asked if he wanted to see the swimming pool, he replied that he would be glad to make a second inspection. He said that his first had been made eight or nine years ago on an earlier visit to St. Louis. "You've certainly got a dandy pool here," he commented.

The receipts of the evening probably will amount to between four and five hundred dollars when final returns have been made. The Ice Fund will receive a share of the gate receipts of the park in addition to the proceeds of the baseball sale.

BARRETT URGES COMPULSORY EDUCATION OF EVERY CHILD

No Parent, However Poor, Is Entitled to Earnings of Young, Ex-Attorney-General Declares.

Jesse W. Barrett, former Attorney-General of Missouri, addressed members of Beacon Lodge No. [illegible] A. F. and A. M., on the subject "[illegible] an educated citizenship, last night, urged a system of compulsory schooling which would know no age limit.

"We permit parents to take children from school when they have reached a certain age," he said, "yet that age is not the proper one. Why not require that no child, with a mind capable of receiving training, should be taken from his studies until it has received at least a common school education?

"Sometimes we boast of our free public school system, and it is truly a wonderful achievement. It means nothing, however, to the child doomed to hard labor in his tender years. The compulsory education of every child would work no unfairness upon poor parents. For no parent, however poor, is entitled to the earnings from a child until it has been given opportunity to prepare for its own battle of life. To stunt a child's mental development is at least as criminal as to stunt its growth, and the crime is not made less because done for selfish gain."

WIDOW OF BAYARD TAYLOR DIES

Succumbs in Berlin at the Age of 96.

By The Associated Press.

BERLIN, July 10.—Mrs. Bayard Taylor, widow of the noted author and diplomatist, who was American minister to Germany in 1878, died yesterday at Partenkirchen, Bavaria. She was 96 years old.

$50,000 Fund for Scientific Study.

By The Associated Press.

BALTIMORE, July 10.—Dr. Joseph S. Ames, acting president of Johns Hopkins University last night announced the establishment by James Speyer, New York banker, of a fund of $50,000 to facilitate visits to Hopkins by distinguished natural scientists connected with German universities. Establishment by the General Education Board of New York of two three-year fellowships in plastic surgery at Johns Hopkins Medical School also was announced.

BABE RUTH GIVES $100 TO ICE FUND

Makes Contribution in Addition to Selling Autographed Baseballs at Highlands.

Yesterday's rain and the humidity which followed it kept many baseball fans away from Forest Park Highlands last evening where Babe Ruth made a personal appearance for the Post-Dispatch Free Ice for Babies' Milk Fund. But the 2500 who did attend formed a procession which trailed the King of Swat from the dining hall to the pagoda, through the fun house and around the swimming pool. Ruth's memory for names and faces seemed second only to his ability to knock homers, for he called more of the crowd by name than many a long-time resident of St. Louis could hope to remember, and his progress through the park was frequently halted while the "wife and boys"—particularly the boys—were ushered forward to shake hands with him.

"I hope," said one enthusiastic woman, "that you beat everyone but Hornsby." And made a confused retreat while a hundred voices gleefully informed her that the Cardinal idol, being a National Leaguer, could hardly be defeated by a Yankee.

The 25 autographed baseballs were disposed of in rapid-fire time. Edward W. Foristel, vice president of the Highlands, introduced Babe Ruth to the crowd, and Ruth spoke briefly in behalf of the babies. "You know how satisfying an iced drink is during a game—think how much ice, and the relief which it affords, means to poor children," he said. "I'll start the ball rolling with $100." Foristel made another contribution of $100.

Colin M. Selph, former Postmaster, served as auctioneer. The first ball was purchased by W. A. McDermott, Texarkana, Tex., for $5, and the balance brought varying prices. Included in the purchasers' list were the following: Clifford Cannon, James Tuff, M. J. Hughes, J. Linton, William Thuloweight, Two Friends, Cash, T. D. Lilles, James Comfort, Mrs. G. H. Broeker, A. J. Erdmann, Richardson Bros., Mrs. James Daley, J. J. Hangarner, J. S. Righthouse, Anonymous, Pat Perrone, Mrs. F. Webb, Judson Foster, L. J. Mueller Jr., Miss Alice Leneer, Mrs. C. Jayne, William A. McNamara, Everett Mathas and the Forest Park Highlands Orchestra.

After the baseball sale Ruth made a round of the park. Asked if he wanted to see the swimming pool, he replied that he would be glad to make a second inspection. He said that his first had been made eight or nine years ago on an earlier visit to St. Louis. "You've certainly got a dandy pool here," he commented.

The receipts of the evening probably will amount to between four and five hundred dollars when final returns have been made. The Ice Fund will receive a share of the gate receipts of the park in addition to the proceeds of the baseball sale.

The MIRROR of PUBLIC OPINION

This column is designed to reproduce without bias the latest comment by the leading publicists, newspapers and periodicals on the questions of the day.

TOLERANCE FORTY YEARS AGO.

From the American Review of Reviews for July.

FORTY years ago, while Woodrow Wilson was a student at the Johns Hopkins University, which was then our most conspicuous center of scientific research, he was deeply interested in a heresy trial that was attracting wide attention in church circles, in the newspapers, and in educational institutions. The man on trial was the Rev. James Woodrow, D. D., the uncle for whom Woodrow Wilson was named. Dr. Woodrow was a professor in the South Carolina College and Theological Seminary at Columbia, S. C., this being a Presbyterian institution. It devolved upon this Southern scholar to give courses in the natural sciences as related to Revelation. He was charged with presenting the theory of evolution in undue sympathy with the Darwinian school. . . . Dr. Woodrow was found guilty under the charges, and his career at the South Carolina institution seemed to have come to an end. . . . This trial occurred in 1884. In 1885, however, Dr. Woodrow was notified that the Presbyterian synods having ultimate control of the seminary at Columbia had refused to sustain the local verdict of the previous year, and that he was entitled to his teaching chair and his emoluments. He became president of the State College and continued to serve as a professor of geology and natural science, retiring in 1897. In his youth he had studied science under Agassiz at Harvard and under Bunsen at Heidelberg, receiving the degree of Ph. D. in that German university. He died in 1907, after his distinguished nephew had for some years filled the office of president of Princeton University. Although Princeton, itself, was a stronghold of Presbyterian orthodoxy, Woodrow Wilson encountered no opposition in upholding the university's entirely liberal attitude toward modern science, which is still maintained.

WHAT PRICE MR. DOHENY'S GLORY?

From the New York World.

THIS is what Mr. Doheny said in his story of the oil leases published last week Wednesday.

"Admiral Robison appealed to me, not as a man in the oil business, but as a citizen of this country. * * * * He said that, though the public did not know it, war actually hung over the United States."

And so, as a matter of patriotism, says Mr. Doheny, Mr. Doheny signed the leases.

Meantime this is what the receivers of the property conferred on Mr. Doheny by those leases stated yesterday, in their report for the month of May:

Revenue from Elk Hills	$194,374
Operating expenses	5,419
Net profit	$188,955

Of course the Elk Hills properties aren't really operating now. There is too much litigation in the courts. Things will pick up later.

Still, for the month of May Mr. Doheny's leases earned $188,955. Not so bad, when you note that a year's total would bring in just a little more than $2,000,000 income. It pays to have the interests of one's country constantly at heart. At least it would pay if it weren't for courts, subpenas of Congressional investigations.

Social Activities

MR. AND MRS. THOMAS RUSSELL AKIN of 5340 Waterman avenue will leave St. Louis about July 23 for Rye Beach, N. H., where they will be at Stoneleigh Manor for the summer.

Charles E. Bascom of 52 Portland place will be host at a dinner Saturday night at the St. Louis Country Club.

Mrs. Edward Mallinckrodt of 16 Westmoreland place and her family are at Wianno, Mass., for the summer. Her mother, Mrs. Henry Elliott of 11 Kingsbury place, and her sister, Miss Georgia Elliott, will spend the season in Hot Springs, Va., and are planning a trip to Europe in the fall.

Mr. and Mrs. J. D. Perry Francis of 4510 Maryland avenue, will sail Aug. 1 for England to remain until October. They will spend some time as the guests of Mr. and Mrs. L. Ray Carter of 8 Portland place who have leased a house there.

Mrs. Edgar Lackland Taylor of 4607 Maryland avenue, and her daughter, Miss Dorcas, will leave St. Louis soon for Coburg, Canada, to be gone until fall. They will be joined later by another daughter, Miss Marie Carr Taylor, who is now in Point-aux-Barques, Mich., the guest of Mrs. Ellsworth Smith at her cottage.

Mrs. M. S. Raleigh of 4915 Lindell boulevard and her son, James, departed Thursday for Hyannisport, Mass., to be gone for the remainder of the summer. They will be joined next week by Mrs. Raleigh's son, John, who will make the trip by motor.

Miss Isabelle Haley, daughter of Mr. and Mrs. Thomas P. Haley of 4915 Argyle place, spent the last week-end with her aunt, Mrs. David Thornton, in Kansas City. Miss Haley is planning a trip to Plum Lake, Wis., to visit friends. She will also be a debutante in the fall.

Mr. and Mrs. Harold M. Kauffman of 51 Portland place, and their daughter, Miss Janet, will sail in August for Europe to be gone a month.

Mr. and Mrs. Emmett V. Thompson of the Hanley road, and their son, Emmett Jr., will leave St. Louis July 15 for Santa Monica, Cal., and will be guests at the Miramar Hotel. Their daughter, Miss Jane, and her cousin, Miss Harriett Thompson, are now touring the chateau country of France and will return home Sept. 11. Mr. and Mrs. Thompson's niece, Miss Dorothy Fox, and a young woman from Kansas City, who was a member of the faculty at Miss Bennett's School last year, will sail tomorrow for Europe, and will attend the Wagnerian festival given by Wagner's widow and his son at the theater built by the great composer in Germany. They will be gone six weeks and Miss Fox will make her debut in the fall.

Mrs. Cornelius Tompkins of the Oxford Apartments has opened her cottage at Point-aux-Barques, Mich., and will be joined in August by her son, Benoist Tompkins.

Mrs. Charles A. Shaw of 7500 Wydown boulevard will give a bridge luncheon Wednesday, July 15, in honor of her aunt, Miss Lutie Ruche of California, who is visiting in St. Louis. The guests will include Mmes. Stewart Jamison, W. J. Holbrook, L. A. Knight, William Knight, J. H. Belden, C. C. Fredericks, J. W. Davis, F. W. Swan, F. Northway, Romayne Fielding, George E. Deutschman, E. W. Francis, Harlan C. Watson, William J. Becher, L. O. Honig, L. A. Duck, T. G. Donnell, J. Sohn, E. Benz, J. L. McCullough, R. C. Armstrong, G. A. Burns, Hilton Maneval, George Sutcliffe, Claude Pickerell, Randolph Lyon, L. A. Stocks, Richard Woodward, W. Bamberger, Norman Dutson, Mrs. Taylor, daughter of Godfrey E. B. Hertslet, the British Consul in St. Louis, and Misses Mildred Dunn, Mildred Lyon, Gladys Bamberger, Olivia and Hilda Schoeter and Johnny O'Rear.

Mr. and Mrs. John S. Leahy of Pershing avenue, their daughter, Miss Jane, and Mrs. Marius Darrow are motoring in the chateau country of France. They have leased a villa at Sevres, France, and the younger Leahy children make that their headquarters. The party will return home Oct. 15 and Miss Jane will be presented to society next season.

Mrs. Tyrrell Williams of 443 Westgate avenue, gave an informal luncheon at the Warfield Shop yesterday in honor of Miss Eleanor Henry, the retiring ingenue at the Municipal Theater. Miss Henry will depart tomorrow for her home in New York.

Capt. and Mrs. Ernest A. Kindervater of Camp Little, Ariz., arrived in St. Louis yesterday to spend the main part of a 60-day furlough with Mr. and Mrs. A. E. Kindervater, parents of the former, at 4006 Arsenal street. The young couple are making the trip by automobile, and covered the 1800 miles in seven days.

Mr. and Mrs. Paul W. Grether of 1224 Hamilton avenue are touring to Detroit to meet at that point Mrs. E. Marcil of Montreal, sister of Mrs. Grether. On the way home they will visit friends in Toledo and Chicago. Mrs. Marcil will be entertained during her four-week stay in St. Louis.

Mrs. Lillian Perry of 1231 Hamilton avenue accompanied Mrs. Grether's party on a tour to Detroit. Mrs. Perry will visit her sister, Mrs. Carl Brede of Detroit.

Misses Lillian Scott, Esther Mark and Viola Scott departed Saturday for Chicago, Charlevoix, Mich., and other northern points, to remain for three weeks.

IN NORTH FOR SUMMER

Kandeler Photo.

MRS. NEIL O'DAY.

MR. AND MRS. NEIL O'DAY of 4512 Westminster place and their small child, have gone to Wequetonsing, Mich., for the summer.

37,399 PERSONS OF SCHOOL AGE IN COUNTY

Superintendent's Report Shows Increase of 3000 Yearly for Three Years.

The number of children of school age in St. Louis County has increased at the rate of about 3000 a year for the last three years, according to a report on the county schools for the past year made public today by Rufus G. Russell, county superintendent. The report was compiled from the reports of teachers, principals and superintendents of the 91 school districts of the county.

On May 15, 1925, the report shows, there were in the county 37,399 persons of school age; that is, from 6 to 20 years old. For the year of 1923-24 there were 34,485, and for the year 1922-23, 31,448. The enrollment for last year was 24,309, of which 2913 were in the 12 high schools of the county, Webster Groves leading with 698, University City placing second with 423 and Maplewood third with 349.

The average length of terms of the elementary schools, the report shows, was 190 days, and of the high schools 195 days. The average daily attendance was 16,845. In June, 1895 children were graduated from the elementary schools and 399 from the high schools. Of the high-school graduates, the highest number, 90, were from the Webster Groves High School, 60 from University City, 49 from Clayton and 37 from Kirkwood.

In the libraries of the various schools last year there were 96,493 volumes, representing an increase of 11,886 volumes over the previous year. There were 709 teachers employed, an increase of 60 in a year, and of these 302 held State certificates, 342 held certificates issued by State teachers' colleges and 160 held certificates issued by the County Superintendent. Of the teachers, 697 had high-school training and 633 training in normal schools.

The average levy for all schools in the county was 72 cents on the $100 and for first-class high schools, $1.50 on the $100. The financial tabulation of the schools will be completed in September.

Missouri Road Conditions.

By Telegraph to the Post-Dispatch.

KANSAS CITY: Clear; roads good.
ST. JOSEPH: Clear; roads good.
JOPLIN: Clear; roads good.
JEFFERSON CITY: Clear; roads good.
COLUMBIA: Clear; roads good.
MOBERLY: Clear; roads good.
SEDALIA: Clear; roads good.
HANNIBAL: Clear; roads good.
SPRINGFIELD: Partly cloudy; roads good.

University Gets Rare Books.

By the Associated Press.

SEATTLE, Wash., July 10.—Twenty-five volumes of Japanese poetry depicting life in Japan in the eighteenth century recently were presented to the University of Washington Library by Prof. Anesaki, librarian of the University of Tokio. The volumes are part of an edition made from two copies of a collection saved from destruction in the Japanese earthquake in September, 1923.

Commercialized Sabbath Opposed.

By the Associated Press.

PORTLAND, Ore., July 10.—The United Society of Christian Endeavor went on record at its biennial convention here yesterday against commercialized Sunday sports and amusements.

DINNER IN CELEBRATION OF 50 YEARS AS RAILWAY WORKER

George J. Charlton, Passenger Traffic Manager of C. & A., Honored in Springfield, Ill.

George J. Charlton, passenger traffic manager of the Chicago & Alton Railroad, with headquarters at Chicago, is celebrating the completion of 50 years' service with the railroad, and officials of the line from Chicago, St. Louis and other points entertained him at a dinner at the St. Nicholas Hotel, Springfield, Ill., last night.

G. J. CHARLTON

Charlton began his long service on July 1, 1875, in the passenger department. The invitations to the banquet, calling it a "love feast," said: "It seems fitting that we should celebrate this event, not only as a compliment to Mr. Charlton, himself, but also as a recognition of all that he has been to us during these years and to honor him in having obtained a distinction that comes to but few men in the ordinary walk of life."

HERZL MEMORIAL MEETING

Zionist Movement Founder to Be Honored Monday Night at Synagogue.

A memorial meeting in honor of Dr. Theodore Herzl, founder and leader of the Zionist movement will be held at B'Nai Amoona Synagogue, Academy and Vernon avenues on Monday night, the twenty-first anniversary of his death. Dr. Eliezer Riegar of Palestine will address the meeting as chief speaker. Others on the program will be Rabbi J. M. Margulis of Jerusalem and Rabbi Israel Lebendiger of Shaare Zedek Synagogue.

ADVERTISEMENT

Stores Close Saturday Beginning This Week

The all-day Saturday closing plan will be observed by all the large downtown department stores, beginning July 11th.

Many specialty stores will remain open, among them the Prufrock-Litton Furniture Co., Fourth and St. Charles. These furniture specialists welcome Saturday shoppers—a good day for the whole family to inspect their values.

Safe Milk and Diet For Infants, Invalids, The Aged

For Growing Children

Contains the valuable muscle and bone forming elements found in the grain and whole milk. Raises happy, robust children. Nutritious and easily assimilated.

Prepared *at home* by stirring the *powder* in hot or cold water. *No cooking*

Movement of Ships.

By the Associated Press.

Arrived:

Reykjavik, July 9, Franconia, New York.
Southampton, July 9, Majestic, New York.
Hamburg, July 9, Resolution, New York.
New York, July 9, Reliance, Hamburg.

Sailed:

Hongkong, July 7, President Jefferson, for Seattle.
Liverpool, July 8, Winifredian, Boston and Philadelphia.
New York, July 9, Cleveland, Hamburg.
New York, July 9, Drottningholm, Gothenburg.
Antwerp, July 9, Belgenland for New York.
Rotterdam, July 9, Stolendam, New York.
New York, July 9, President Van Buren, San Francisco.

Prof. Boni, Archeologist, Dies.

ROME, July 10.—Prof. Giacomo Boni, eminent archeologist and director of the excavations at the Forum, died today. He suffered an apoplectic stroke early this week.

MAJ.-GEN. HALE RETIRES

Sixth Corps Area Commander in Army Service 42 Years.

By the Associated Press.

CHICAGO, July 10.—The retirement today from the active ranks of the United States Army of Major-General Harry C. Hale, commander of the Sixth Corps area, marks the close of 42 years of active service as an officer. Today is his sixty-fourth birthday.

Brigadier-General William S. Graves, commander of the American expeditionary forces in Siberia during the World War, will succeed him.

Gen. Hale was commissioned a Second Lieutenant in 1883, on graduation from West Point. He was cited for courage and judgment in the Sioux Indian campaign in South Dakota in 1890 and 1891 and accompanied the first troops to the Philippines. Subsequently he served in Omaha and Texas, and in 1915 was sent to China. During the World War he commanded the Eighty-fourth Division. He was recommended by President Harding for the Distinguished Service Medal in 1922.

SUBURBS GET NEW BUS ROUTE

Lindenwood and Maplewood to Have Transit Service.

The People's Motorbus Co. began yesterday the operation of a new bus line between Lindenwood and Maplewood by way of the Fyler avenue viaduct. This was done in order to give the residents of Lindenwood access to its service No. 18, the Locust-Lindell-Watermann - McCausland Route, and also to give those living in Maplewood access to the Broadway-Russell-Shaw - Lindenwood Route 12. The service runs from Lindenwood to Maplewood via Piccadilly, Greenwood and Piccadilly avenues to the Fyler avenue viaduct.

UKULELES AND BANJO UKES
$10.00 value, $6.50
$7.50 value, $4.50
$2.25 value, $1.00
J. PLACHT & BRO. 813 PINE ST.

DISABLED MEN TO ATTEND TUBERCULOSIS DAY GAME

Transportation, Nurses and Attendants to Be Provided for Soldier Patients.

Co-operation between the Tuberculosis Society and the St. Louis chapter of the American Red Cross will make it possible for the disabled soldiers at the United States Veterans' Hospital, near Jefferson Barracks, to attend the annual celebration of Tuberculosis day at Sportsman's Park, July 15, it was announced yesterday by P. H. Burns, secretary of the local Red Cross chapter.

Friends of the Tuberculosis Society have purchased tickets for those who can get about, either by walking or on crutches, and perhaps some of the wheeled-chair patients. The Red Cross has arranged to provide transportation for the soldiers. Nurses and attendants will accompany them to Sportsman's Park.

There are many baseball fans among the disabled men at the Veterans' Hospital. A few of the stronger ones have organized a baseball club of their own, and they often play with teams from Jefferson Barracks. Dairy men will attend the celebration in a body, it was also announced. They have bought boxes which they will decorate in keeping with their trade.

BARRETT URGES COMPULSORY EDUCATION OF EVERY CHILD

No Parent, However Poor, Is Entitled to Earnings of Young, Ex-Attorney-General Declares.

Jesse W. Barrett, former Attorney-General of Missouri, addressing members of Beacon Lodge No. 6, A. F. and A. M., on the subject of an educated citizenship, last night, urged a system of compulsory schooling which would know no age limit.

"We permit parents to take children from school when they have reached a certain age," he said, "yet that age is not the proper one. Why not require that no child, with a mind capable of receiving training, should be taken from his studies until it has received at least a common school education?

"Sometimes we boast of our free public school system, and it is truly a wonderful achievement. It means nothing, however, to the child doomed to hard labor in his tender years. The compulsory education of every child would work no unfairness upon poor parents, for no parent, however poor, is entitled to the earnings from a child until it has been given opportunity to prepare for its own battle of life. To stunt a child's mental development is at least as criminal as to stunt its growth, and the crime is not made less because done for selfish gain."

WIDOW OF BAYARD TAYLOR DIES

Succumbs in Berlin at the Age of 96.

By the Associated Press.

BERLIN, July 10.—Mrs. Bayard Taylor, widow of the noted author and diplomatist, who was American Minister to Germany in 1878, died yesterday at Partenkirchen, Bavaria. She was 96 years old.

$50,000 Fund for Scientific Study.

By the Associated Press.

BALTIMORE, July 10.—Dr. Joseph S. Ames, acting president of Johns Hopkins University last night announced the establishment by James Speyer, New York banker, of a fund of $50,000 to facilitate visits to Hopkins by distinguished natural scientists connected with German universities. Establishment by the General Education Board of New York of two three-year fellowships in plastic surgery at Johns Hopkins Medical School also was announced.

Montana Wild Horses Are to Be Killed

The "Wild West" is passing and Montana's Anti-Horse Law means the end of the cayuse. The Sunday Post-Dispatch prints and illustrates in colors this story of the legal doom of the wild horse—that hardy, intelligent little broncho that served his master with hard work and faithful devotion.

Get the Big Sunday
POST-DISPATCH
It Sets the Pace!

California

Go via Colorado

—and enjoy the scenic wonders of the Rocky Mountains with their snow clad peaks, deep canyons and crystal mountain streams from a Wabash-Union Pacific train. Visit Denver and Salt Lake City on the way. Take side trips to Yellowstone, Rocky Mountain and Zion National Parks. Two fine trains daily from St. Louis via Wabash-Union Pacific.

"Pacific Coast Limited"

Leaves St. Louis 9:03 am daily. Thru service direct from St. Louis to Denver, Yellowstone and San Francisco. Also thru service to Salt Lake City, Los Angeles, Portland and Seattle by step from one car to another on the train. All meals in dining car.

"St. Louis-Colorado Limited"

Leaves St. Louis 2:00 pm. Thru service direct from St. Louis to Denver, Salt Lake City and Los Angeles. Also to Portland and Seattle by step from car to car on the train. All meals in dining car.

Further information, reservations and tickets at Wabash Ticket Offices, 338 N. Broadway, Union Station, Delmar Station

F. L. McNally, Division Passenger Agent, Wabash Ry., 1410 Railway Exchange, St. Louis
J. L. Carney, General Agent, Union Pacific System, 3013 Railway Exchange, St. Louis

Stop at beautiful Salt Lake City. No extra cost.

Personally escorted all-expense tours to Rocky Mountain and Yellowstone National Parks, California, Zion National Park and Bryce Canyon, Utah. Ask about them.

$81.50 ROUND TRIP from St. Louis

Wabash Union Pacific

Open Saturday 9 A.M. to 5:30 P.M.

Bedell

Open Saturday 9 A.M. to 5:30 P.M.

WASHINGTON AVENUE CORNER SEVENTH

Saturday Specials

Just Purchased Over 400 Smart Silk

DRESSES

Sheer Georgettes, Stunning Printed Silks, Beautiful Laces, Rich Trimmings, Striking New Styles

Every Dress Is Strictly New!

$8.98

Regular $15.00, $16.75 and $19.75 Values

Our last $10.75 Dress sale was such a stupendous success that we were unable to supply the demand. Therefore we made another marvelous purchase of smart Silk Dresses that regularly sell at much more and are offering them at this very low pricing. An endless variety of smart styles.

Gorgeous Color Combinations

(Second Floor.)

Lace-Trimmed
Silk Costume Slips
The loveliest color silks are used and dainty laces trim them effectively. Also smart-tailored models. The deep hems, assuredly shadow-proof, are an added advantage. $2.98

A Special Pricing of
New Silk Hosiery
A very desirable quality silk Hose in smarter colors, every pair guaranteed perfect. Priced very specially for this sale. $1.10

Full Dress Length
Silk Tunics
A comprehensive assortment of the newest full-length Tunic models. These smart Tunics—in the latest color effects and trimmed with rich laces. $5

A Special Sale
Silk Chemise
The daintiest of crepe de chine and radium silk Chemises in tailored and lace trimmed models. In all wanted shades. $1.98

Conrad's — Exponents of Good Living Since 1874

8th and Locust

Most Items at All Conrad Stores

FRESHLY DRESSED **BROILERS, Each 49c**

2 for 95c

Frying Size Chickens, pound.....39½c
Spring Lamb; legs, pound.....34½c
Spring Lamb; forequarters, lb...27½c
Prime Rib Beef Roast, pound....31½c

Deviled Crabs, Baked in Shell.....20c; 3 for 55c
Cold Slaw, with Mayonnaise, pound.....25c
Wisconsin Cream Cheese, pound.....29c
Libby's Red Salmon, large flat can.....32c
Meier's Concord Grape Juice, qt. bot., 49c; pt. bot., 25c
Blackberry Stollen Coffee Cake.....39c
Mocha Butter Sponge Layer Cake, each 54c
Phez Loganberry Juice, 24 oz. bottle.....49c
Fresh Imported Limes, dozen.....24c
Freestone Peaches; basket of 10.....25c
Large California Cantaloupes, each.....11c
Imported Hotel Mushrooms, large size can....43c

Apollinaris — *"The Queen of Table Waters"*
Splits, dozen, $2.35; case...$18
Medium, dozen, $2.75; case, $21
Large, dozen, $4.75; case...$19

Sparklet Syphon — Make your own soda or seltzer at home; easy, quick and economical; very attractive; each. **$7.00**

The POST-DISPATCH is the only St. Louis evening newspaper giving Associated Press news service.

This Handsome New Haven
MANTEL CLOCK AND CANDLESTICKS TO MATCH AT ONLY

50 Cents Cash — 50 Cents Cash

GRADWOHL'S BIGGEST OFFER!

In response to urgent telephone and letter requests for another opportunity to secure one of these wonderful New Haven Mantel Clocks, we have secured another supply for this exceptional sale. To make the offer more remarkable, we are going to include two attractive Candlesticks to match.

Why wish for a Mantel Clock and do without when you can buy both a New Haven Mantel Clock and two Candlesticks to match for only 50c down? Don't wait. Take advantage of this offer at once.

CLOCK AND CANDLESTICKS $9.90 — 50c Down 50c Weekly

None Sold for Cash

The Clock — 20 inches long, 9½ inches high. Hand-rubbed mahogany finish case, 8-day, hour and half-hour strike; cathedral gong; convex glass; cubist numerals; guaranteed movements. Regular $20 value.

The Candlesticks — Are 12 inches high and hand-rubbed mahogany finish. Come in attractive design as shown. Can be used with the clock or separately. Regular $5.00 value.

MANTEL CLOCK ONLY $7.40 — 50c Down 50c Weekly

Vacation Special for the Ladies!

Choice of These Jeweled Wrist Watches

$13.50 Terms 25c Weekly

White Gold-Filled 20-Yr. Cases; Guaranteed to Keep Perfect Time

Come in and select the Wrist Watch you like. The Weekly Payments will only begin on your return home from your vacation.

Adjusted **Illinois Watch $31.50**

One-Dollar Weekly Payments

New thin model, 17 jewels, green or white gold filled cases. Exceptional value. FREE! Gold-filled knife and chain with the above Watch.

$47.50

One Dollar Weekly Payments

Solitaire Diamond Ring

A wonderful Ring for the price. The mountings are richly engraved. 18-k. white gold.

OPEN TILL 7 O'CLOCK SATURDAY EVENING

Gradwohl JEWELRY CO. 621 LOCUST ST.

St. Louis, Kansas City, Minneapolis and St. Paul

Government to Release Land.

WASHINGTON, July 10.—The Interior Department yesterday withdrew from homestead entry all Government-owned islands off the coasts of Alabama, Mississippi and Florida, and all public lands within three miles of the coast, and will hold the property for the development of winter resorts. The General Land Office will reclassify the land and submit a plan for legislation to Congress to permit the sale of the property for townsites and winter homes.

The **EDISON Phonograph**

Is not a talking machine but is an instrument that

Re-Creates

the accomplishments of the world's foremost musical artists

HEAR IT AT

Barthel-Duesenberg PIANO CO.

912-914 Pine St.

GIVES POLICEMAN A BEATING 'BY MISTAKE'

Man Leaving Court After Appeal From Fine for Intoxication, Attacks Officer.

Hugh M. Sweeney, a police character who has about 50 arrests on a variety of charges against his record, appeared in Judge Gayer's court yesterday on an appeal from a fine of $100 assessed against him by Police Judge Rosecan a month ago for intoxication. The appeal case was continued for further investigation and Sweeney was scarcely out of the courtroom before he was again in custody—this time charged with resisting arrest and disturbance of the peace by assaulting an officer. Miss Marie Richards, 28 years old, of 4535 Greer avenue, who was arrested with him at the American Hotel on the intoxication charge, also figured in this affray and is being held at Police Headquarters.

At 5:15 p. m. Patrolman George R. Schoenfeld of the Traffic Division, was checking a Chevrolet automobile in front of 816 Chestnut street when Sweeney, accompanied by the woman, approached and struck him, calling the officer by a vile name. A struggle ensued and the policeman, with his coat and trousers badly torn, appeared to be getting much the worst of the encounter, when suddenly Sweeney broke away and fled.

Beaten Again.

With Patrolman Schoenfeld in pursuit, Sweeney ran to Ninth and Market streets and then into Engine House No. 6, on Ninth a short distance north of Market. The chase had led to the sleeping quarters on the second floor of the place, when, according to Schoenfeld's report, one of the firemen blocked the officer's path and another pinioned his arms behind him, while the fugitive turned upon him again and administered a severe beating.

In the meantime, a citizen who had observed the chase found Patrolman William Slezak at Eighth and Chestnut and told him of the disturbance. Slezak hastened to the engine house and Sweeney was subdued. Outside, the officers arrested the Richards woman, who had followed and was watching the affray from the street in front.

She said Sweeney had mistaken Schoenfeld for Patrolman Fairchild of the Central District, who had arrested them in the hotel affair.

DRY LAW ARRESTS IN ILLINOIS

District Attorney's Office Reports Gain for the Last Four Years.

Statistics compiled for the annual report of the District Attorney's office at East St. Louis indicate that there has been a steady increase in the arrest of violators of the prohibition laws within the last four years in the Eastern District of Illinois, and that the number of cases, filed and disposed of for the fiscal year ending June 30, exceeded that of any previous years except 1923-24, during which klan raids were extensively made in Marion and St. Clair Counties.

There were 427 cases filed by the prohibition office at East St. Louis during the last fiscal year and 983 cases were disposed of in court. Approximately 700 convictions being obtained. The amount of fines assessed in criminal cases totaled approximately $151,000 of which $132,000 is the sum of liquor fines. This is an increase of $29,000 over the previous fiscal year.

Approximately 2000 gallons of liquors of every description, evidence collected in cases that have been disposed of, is being destroyed by Group Chief George Scruggs, an order to this effect having been obtained from Federal Judge English. Home brew, Scotch, real beer, white mule, and homemade wine is being poured into the sewer in the basement of th Fdral Building at East St. Louis, whre four workmen are employed under surveillance. About 50 stills are also to be destroyed.

ROAD WORKER SEVERELY HURT

Slips and Falls on Rusty Gun Rod.

Robert Bretsch of New Athens, suffered serious internal injuries yesterday while working on a freshly-laid strip of concrete paving on the approach to the Illinois Central Bridge at New Athens. Bretsch stepped on a board laid across the freshly-made concrete when the board slipped and he fell, striking a rusty iron rod used in reinfocement of the concrete. The end of the rod pierced his abdomen. He was taken to a Belleville Hospital.

SUGGESTS STATE DEMOCRATS EVADE PRIMARY FIGHT

Continued from Page 13.

such a situation to be anything of a certainty. In fact, it will be considered very strange if out-State Democrats, who are not supporters of Hawes, do not bring out a candidate against him.

Because of the organization work which has been done in Hawes' behalf, he might be the gainer if a State convention were held to recommend candidates, and yet it is easily conceivable that such an advantage might work to his detriment by the time of the primary if another candidate of strength should appear. The convention, of course, could do nothing more than recommend. Under the law the primary would be held and the advantage of a convention recommendation would be a matter of considerable doubt.

Investigate Our New and Practical Trade-In Service

UNION HOUSE FURNISHING CO.

1120-22-24-26-28-30 Olive St.

Choose at Savings From St. Louis' Dependable Furniture Store

July Furniture Reductions

WATER COOLER

85c Value, Priced at Only..... **39c**

A high-grade, 2-quart Water Cooler for your refrigerator. Built compact so that it conserves space in your refrigerator. **Bargain Basement**

2-Piece Mixing Set

$1.25 Value... **69c**

Strong crank handle metal Mixers that fit into heavy glass bowls for whipping or mixing. **Bargain Basement**

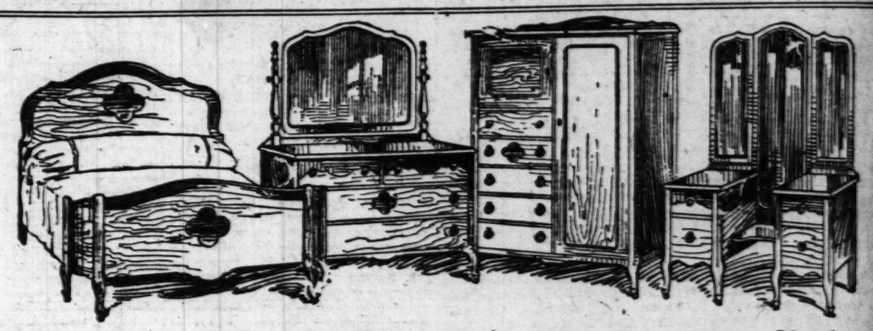

$250 Two-Tone Walnut Bedroom Suites

A Special Sale of 50 Four-Piece Suites at..... **$135**

These large 4-piece Bedroom Suites are made of fine cabinet wood and finished in walnut. They are marvelous values at this low price of $135. Each Suite consists of a beautiful bow-end bed, large dresser, big full-size wardrobe and triple mirror vanity dresser.

$10 Cash—Balance in Monthly Payments

SIMMONS BED

Including Simmons Spring **$16.00**

A genuine Simmons Bed in walnut finish, with thick continuous posts and flat fillers. Link spring is included.

$1.00 Cash—Balance Monthly

Combination Hi-Chairs

$12.50 Value... **$6.98**

These Hi-Chairs can be converted into rolling chairs. They are exceptionally well built of solid oak, have cane seats and convenient footrests.

50c Cash Delivers One

Stearns & Foster Mattress

With Laced Edge **$18.75**

These well-known Stearns & Foster Arcadia Tick Mattresses are among the best obtainable; they are made of layer felt, with rolled edge and in twin or full size.

$1.00 Cash—Balance Monthly

Porcelain-Lined

With a Set of 4 Dishes... **$39.95**

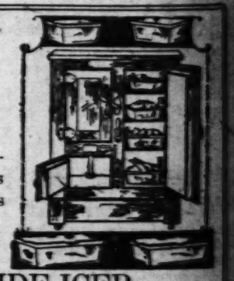

Beautiful golden oak case, porcelain-lined food compartments, has removable drain pipe and shelves are woven wire tinned.

$3.00 Cash Delivers One

$26 GIBSON SIDE-ICER

With a Set of 4 Dishes..... **$19.75**

This new 1925 model Gibson Refrigerator is constructed of solid ash and has white enamel lined food chambers. A set of four dishes free.

$1 Cash—Balance Monthly

$7.00 REED FIBER END TABLES

Priced at Only **$3.98**

Made of Reed Fiber, in neat brown finish. The beautifully finished tops are half moon shape.

Bargain Basement.

TEA WAGONS

$22.50 Value **$14.50**

Well-made walnut finish Tea Wagons, fashioned in the Tudor period. Complete with glass serving tray and roller wheels. ***$1.00 Cash—Balance Monthly***

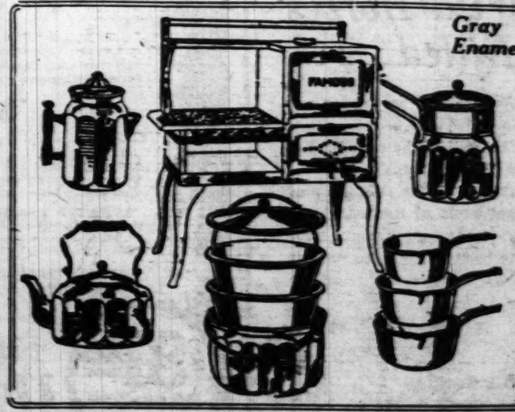

Gray Enamel **"Famous" Gas Ranges**

Together With a 10-Piece Aluminum Set at

$67.50

These all-enamel Cabinet Gas Ranges are rare values at this low price. The baking oven measures 16x20 inches, and has a large broiler oven below. The trimmings and manifold are finished in sparkling nickel. These Ranges are fully guaranteed by us to be wonderful bakers.

$5.00 Cash Delivers a "Famous" Range

This 10-Piece Aluminum Set

Free with each "Famous" Gas Range purchased at the Union. These Sets are made of extra durable panel style aluminum and are fully guaranteed. Each Set consists of a four-piece combination cooker that is very practical; six-cup percolator, five-quart teakettle, three-piece double boiler and three saucepans—1, 1½ and 2 quart sizes.

UNION HOUSE FURNISHING CO.

MARKETS—S

PART THREE.

EXCURSION STEAMERS ST. PAUL J.S.

DAILY AT... 9:15 AM
SAT. AFT... 2:30 PM
MONDAY at... 9:15 AM

LEAVE AT FOOT OF WASHINGTON AVE.
INFORMATION—PHONE CEN. 1080

KIS
CUSTO
As a re
produc
will ma
announ
newspa
RENAUD
3116 Locust St.

If You A
You'll get more plea
change your own sce
of cool, comfortable
Bond's Feather
Tropical W
Summer
$15
BON
Style Arca
Arcade Build
EIGHTH AND O

Choose at Savings From St. Louis' Dependable Furniture Store

...eductions

...ixing Set

...69c

...metal Mixers that fit ...ls for whipping or

Bargain Basement

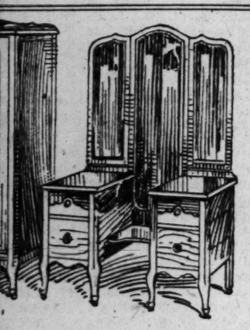

...lroom Suites

.....$135

...in walnut. ...a beautiful ...sser.

...yments

...tion Hi-Chairs

...$6.98

...be converted into ...re exceptionally well ...e cane seats and con-

...elivers One

...ed

...).95

..., porce- ...nts, has ...shelves

...One

...ON SIDE-ICER

...4 Dishes.....$19.75

Refrigerator is con- ...s white enamel lined ...dishes free.

...Balance Monthly

...A WAGONS

...nish Tea ...in the ...ete with ...d roller

...—Balance Monthly

...s" Gas Ranges

...a 10-Piece Aluminum Set at

...67.50

...et Gas Ranges are rare values at this ...oven measures 16x20 inches, and has a ...r. The trimmings and manifold are fin- ...el. These Ranges are fully guaranteed ... bakers.

...elivers a "Famous" Range

...Piece Aluminum Set

...s" Gas Range purchased at the Union. ...f extra durable panel style aluminum ...ed. Each Set consists of a four-piece ...t is very practical; six-cup percolator, ...ee-piece double boiler and three sauce- ...t sizes.

...SHING CO.

MARKETS—SPORTS

ST. LOUIS POST-DISPATCH

WANTS—REAL ESTATE

PART THREE. ST. LOUIS, FRIDAY EVENING, JULY 10, 1925. PAGES 17—26

EXCURSION STEAMERS

ST. PAUL — DAILY 9:00 A.M. — SAT. 2:00 P.M. — NIGHT 8:00 P.M.

J.S. — DAILY AT 9:15 A.M. — SAT. AFT. 2:30 P.M. — NIGHTLY AT 8:15 P.M.

WHARF AT FOOT OF WASHINGTON AVE. INFORMATION—PHONE CENT. 1065

UKULELES AND BANJO UKES

$10.00 value, $6.50
$6.00 value, $4.50
$2.25 value, $1.65

J. PLACHT & BRO. 613 PINE ST.

Special Box for Friday and Saturday

18 Gladiolas packed in a box with ferns. Delivered.....$1.00

Louis Rubinoff, Florist
6th and Pine. Phone Main 2040

For ideas on investing see the Business Chance Want columns.

LACLEDE GAS CO. EARNINGS IN 1924 WERE 10.12 PCT.

Received Return of 7.94 Per Cent on $42,059,217 in Plant Investment and Working Capital.

By the Jefferson City Correspondent of the Post-Dispatch.

JEFFERSON CITY, July 10.—The Laclede Gas Light Co. of St. Louis earned a return of 7.94 per cent in 1924 on the $42,059,217 in plant investment, materials and supplies and working capital, its annual report, just filed with the Missouri Public Service Commission, shows. However, its earnings were 10.12 per cent for the same period, based upon the tentative valuation of approximately $33,000,000 fixed by the commission on the property pending a full valuation, now in progress, to determine a permanent rate-making basis.

These earnings forecast a possible decrease in gas rates in St. Louis, unless the commission, in its valuation proceedings, encounters factors that materially increase the valuation above figures established thus far. The courts have held that 7 per cent is a reasonable return for public utilities.

Net Revenue $3,340,019.

The report filed by the company shows a total investment in plant of $40,765,781.72 up to the end of 1924, including $907,232 in net additions to plant during 1924. To this is added $853,607 in materials and supplies and an allowance of $439,827 in working capital. In computing working capital, the commission usually allows one-twelfth of a year's operating expenses. These figures total $42,059,217 for the gas, electrical and Pintsch gas departments of the company. Net revenues available for returns on all departments totaled $3,340,019 for 1924.

In the gas department the operating revenues totaled $7,092,998.49 and the operating expenses $4,157,964.14, leaving a net of $2,935,034.35, to which is added $13,721.34 in nonoperating profits, such as merchandise sales.

The net revenues in the Pintsch gas department totaled $24,103.99. The latter, with the gas department gave $2,972,859.48 available for return on the gas and Pintsch gas departments.

Total operating revenues of the electrical department were $914,242.58 and operating expenses $563,222.67, leaving a balance of $351,019.91, to which is added $16,139.91 in nonoperating profits. This makes a total of $367,159.82 for return of the electrical department. The report on the investment does not separate the investment accounts of the gas, electrical and Pintsch gas departments, but lumps them in one account.

In determining fair valuations for a rate-making basis, the Public Service Commission takes into consideration not only the actual plant investment, but the reproduction cost, less the depreciation at the time of the investigation. Allowance also is made for going value. Both these factors are based on court decisions in utility rate cases.

On the basis, the company claim for plant value would be increased by the reproduction factor, if the company's figure was accepted by the commission. However, the commission accountants, in their report on an audit of the book value of the plant up to Dec. 31, 1923, was placed value of $30,733,736 on the plant investment. A physical appraisal by commission engineers still is in progress, which will be checked against the book audit.

At the same time the engineers are making a valuation on the basis of reproduction cost. The three totals, book audit, physical appraisal and reproduction, will be considered by the commission, together with other testimony to be introduced at later hearings in arriving at the valuations. Two or three months probably will be required to complete the physical appraisal, it was said. The work has been in progress about two years, the commission being handicapped by having a small force for the work.

When the rate proceedings were started, the commission fixed a tentative valuation of $30,000,000 on the Laclede property. Plant additions up to the end of 1924 increase this tentative figure to about $33,000,000. The permanent rate base fixed by the commission is expected to be somewhat higher than the tentative valuation, due to the factors of reproduction and going value. Should it go as high as $40,000,000, a 7 per cent return on that valuation would be only $2,800,000, as compared to the $3,340,000 earned in 1924.

In early rate hearings the Laclede company presented valuation claims, based on the various methods of valuating property, that ranged from $43,000,000 up to $60,000,000. The company now has a program of extensions under way in St. Louis, and, in a statement filed last month with the commission, showed $1,524,000 had been expended in improvements since the first of January.

KISSEL

CUSTOM BUILT

As a result of increased production KISSEL will make an important announcement in this newspaper next Sunday

RENAUD MOTOR CAR CO.
3116 Locust St. Bomont 2444

(146)

If You Are Going Away

You'll get more pleasure out of your vacation—if you change your own scenery, too. There's a real round trip of cool, comfortable satisfaction in every one of

Bond's Feather-Weight Tropical Worsted Summer Suits

Sensible—Seasonable—Reasonable!

$15.

Bond's De Luxe Tropical Worsteds, $20

St. Louis
Lorain
Boston
Buffalo
Milwaukee
Omaha
Newark
Dayton
Washington
Minneapolis
New York
Cleveland
Chicago
Detroit
Akron
Toledo
Pittsburg
Youngstown
Louisville
Columbus
Cincinnati
Kansas City

Bond's Values are Guaranteed

We guarantee every Bond garment to give satisfactory wear in every respect.

If at any time you are not entirely satisfied with your garment bring it back—we will make it right or cheerfully refund your money if you so desire.

BOND'S

Style Arcade
Arcade Building
EIGHTH AND OLIVE STS.

Bond's All-Wool 2-Pants Suits, $25.00

Saturday Specials!

$30 Side-Icer Refrigerator
"Our Special Leader" at
$17.75
Will pay for itself in a year's time in the saving of ice. Will always keep food fresh and sweet; has removable shelves and is very easy to keep clean.
$2 Down—50c Week

Special All-Cotton Mattress $5.45
A full 50-lb. all-cotton Mattress with beautiful art tick. A special value at this price.
$1 Down—50c Wk.

Special reduction on all Lamps.
$22.50 JUNIOR LAMP COMPLETE $14.95
$16.00 BRIDGE LAMP COMPLETE $9.75

Buy and Pay the "Modern" Way

MODERN FURNITURE CO.
901-3 FRANKLIN AV.

Children Cry for

Fletcher's CASTORIA

MOTHER.— Fletcher's Castoria is especially prepared to relieve Infants in arms and Children all ages of Constipation Flatulency, Wind Colic and Diarrhea, allaying Feverishness arising therefrom, and, by regulating the Stomach and Bowels, aids the assimilation of Food giving natural sleep.

To avoid imitations, always look for the signature of Chas. H. Fletcher. Absolutely Harmless - No Opiates. Physicians everywhere recommend it.

$4 Two-Piece
Bathing Suits

$2.95

¶ These are the snappy styled worsted Suits all the champions wear. Rarely are they to be had at such substantial savings. Come in white, gray and tan shirts and navy trunks. Sizes 30 to 46.

Sale! Kerry Kut
Union Suits

95c

¶ Every man knows the high quality of Kerry Kut Union Suits. Made of fancy Jacquard madras as well as an excellent quality pin check. Flap seats. Sizes 36 to 46.

SCHMITZ & SHRODER
WASHINGTON AT EIGHTH

M-E-N! THEY'RE A BUY!

Hot-Weather Suits

of Feather-Weight

GLENKIRK FABRIC

$18.50

MEN come back to us year after year for their Summer Clothes because they learn by experience just how important tailoring is in Summer Clothes. The lighter a fabric is, the more vital tailoring becomes. You can always rest assured that our Suits will stand the gaff of hot weather, regardless of how inexpensive a Suit might be. By all means see these new Glenkirks—the patterns are just like woolens and cool as can be! They really are the last word in sensible Summer clothes.

Linen Golf Knickers
Plus Four Model
$3.95
Here is a snappy model strongly made of natural colored linen. Two hip and two deep side pockets.

Two-Trouser Suits
Moderately Priced
$15 to $35
Palm Beaches *Mohairs*
Flannels
Tropical Worsteds

IF YOU SEE IT IN A SCHMITZ & SHRODER AD, IT'S TRUE

CARDS 1, PHILLIES 1 (AFTER FOUR INNINGS); TOPORCER DRIVES IN RUN

Rhem and Ring Are Opposing Pitchers; Rain Delays Game

By J. Roy Stockton.
Of the Post-Dispatch Sport Staff.

PHILADELPHIA, July 10.—Opening the series with the Phillies today, Manager Hornsby selected Flint Rhem to oppose Jimmy Ring on the hill. Hornsby remained out o fthe game and continued coaching from the third base line.

Four games are booked with the Phillies, while the open date of Sunday will be used for playing an exhibition game at Atlantic Highlands.

The Cardinals are two full games ahead of the Phils, who occupy sixth place.

The game:

FIRST INNING.

CARDINALS—Blades fouled to Wrightstone. Smith lined to Harper. Shinners hit the score-board for two bases. Bottomley walked. Toporcer singled over second, scoring Shinners. Cooney grounded to Hawks. ONE RUN.

PHILADELPHIA—Burns singled through the box. Hawks walked. Wrightstone hit into a double play, Toporcer to Cooney to Bottomley. Harper lifted to Blades. NO RUNS.

SECOND INNING.

CARDINALS—Bell grounded to Sand, Fonseca threw out O'Farrell. Rhem went out the same way. NO RUNS.

PHILADELPHIA—Wilson singled over second. Bell threw out Fonseca. Toporcer fumbled Huber's grounder. Wilson scoring. Sand forced Huber. Toporcer to Cooney. Ring struck out. ONE RUN.

THIRD INNING.

CARDINALS—Blades popped to Sand. Smith doubled to right. Shinners fouled to Hawks. Time was called owing to a heavy shower. When play resumed, Bottomley walked. Toporcer tapped to Ring. NO RUNS.

PHILADELPHIA — Burns popped to Toporcer in short left. Time was again called. Toporcer threw out Hawks. Wrightstone fouled to Toporcer. NO RUNS.

FOURTH INNING.

CARDINALS—Howks knocked down Cooney's liner and beat him to the bag. Bell popped out Wilson in front of the plate. O'Farrell singled to right. Rhem struck out. NO RUNS.

PHILADELPHIA — Harper tapped to Bottomley, whose toss to Rhem on first retired the runner. Wilson hoisted to Smith. Cooney tossed out Fonseca. NO RUNS.

	1	2	3	4	5	6	7	8	9	R.	H.	E.
CARDINALS AT PHILADELPHIA												
1	0	0	0	0	■							
PHILADELPHIA												
0	1	0	0	0	■							

Indoor Baseball Game.

The indoor baseball team representing the Harvard School of University City defeated the Webster indoor baseball team yesterday, 14 to 2. Huckreide starred for University and Hall was prominent for Webster.

The Batting Order.

CARDINALS.	PHILADELPHIA.
Blades lf.	Burns rf.
Smith rf.	Hawks 1b.
Shinners cf.	Wrightstone lf.
Bottomley 1b.	Harper cf.
Toporcer ss.	Wilson c.
Cooney 2b.	Fonseca 3b.
Bell 3b.	Huber 2b.
O'Farrell c.	Sand ss.
Rhem p.	Ring p.

Umpires—McLaughlin and Rigler. Attendance—3000.

Racing Results

Asbestos loses today on Sleepy Head.

At Empire City.

Weather raining; track sloppy.

By the Associated Press.

FIRST RACE—2-year-olds, purse $1000, five furlongs—Pompey 113 (Fairbrother), 6 to 20, 1 to 5, out, first; Lingard 113 (Johnson), 6 to 1, 2 to 5, second; Washington 112 (Mailben), even, third. Time, 1:01. Light View, Dubric, Olympic, Colorful, Hang On, Rocky Lane and Blaze also ran.

SECOND RACE, purse $1000, claiming, 1 mile and 70 yards—Ricel, 110 (Dieter Times, 112 (Goldfish), 7 to 5, out, first; Bellevitol), 2 to 1, even, second; Demijohn, 112 (G. Taylor), 2 to 1, even, third. Time, 1:45. Reliable, Roden Grange, Dayirap also ran. Dayirap was away one mile before race.

THIRD RACE, purse $1000, 2-year-old maidens, claiming, five and one-half furlongs—Archester 112 (Coltiletti), 18 to 5, 8 to 5, 7 to 10, first; Champion Ball 110 (Breuning), 3 to 1, 8 to 5, second; Vie 109 (Johnson), 3 to 5, third. Time, 1:07 3-5. Teak, Endicott, Brush By, Espanol, B. D. Murphy, Belfield, Rubin ette, Ghorianess, Darby and Canoora also ran. Archester and Canoora also ran. Ington entry.

FOURTH RACE. The Gramatan Handicap, for 3-year-olds and up, purse $1500, one mile and 70 yards—Valador 126 (Callahan), 7 to 1, 3 to 1, 4 to 5, first; Sleepwood 105 (Breuning), 4 to 5, 1 to 4, second; Gold Beater 103 (W. Garner), 4 to 1, 1 to 4, third. Time, 1:45 2-5. Lexation and Whitewash also ran.

FIFTH RACE, purse $1000, claiming, 4-year-olds and up, one and one-eighth miles—Spurs, 105 (Stronge), 2 to 1, even, 5 to 1, 2 to 1, second; Stockade, 105 (Thurber), 5 to 1, 2 to 1, second; Devastation, 103 (M. Fator), out, third. Time, 1:57 4-5. Brother Bill and Stone Jug also ran.

Empire City Scratches.

First race, Gavotte. Second race, Devastation, Fleetwood and Sweet Pea. Third race, Kyl, Sweet and Paradox. Fifth race, Brunnell and Cut Back.

At Fort Erie.

Weather clear; track muddy.

By the Associated Press.

FIRST RACE, claiming, purse $1000, for 2-year-olds, five and one-half furlongs—Aunt Laura 99 (Bourassa), $10.20, $7.70, $6.70, first; Golden Sweep 107 (Romanelli), $4.70, $3.45, second; Best Shot 112 (Mooney), $2.80, third. Time, 1:03 4-5. Emma Hoagland, Winkles, Time, racks, Lady Chilton, Gola and Botanic also ran.

SECOND RACE, purse $1000, claiming, 3-year-olds, one and one-sixteenth miles—Candyattick 105 (Kennedy), $7.05, $4.35, $3.10, first; Betty Maloney 95 (Bell), $6.95, $3.45, second; Tricky Take Off 98 (McIver), $2.70, third. Time, 1:46 3-5. Warfare and Merulina also ran.

THIRD RACE, purse $1000, allowance for maidens, 2-year-olds, five furlongs—Moreland 113 (Judy), $5.30, $3.20, first; Time 115 (Moore), $8.45, $4.20, second; Becky Sue 112 (Rensetti), $3.50, third. Time, 1:07 3-5. Simple, Melodia, West Point, Nos. Ils and Ands and Southwest also ran.

Fort Erie Scratches.

First race—Grotto. Second—Eyelash. Third—Atalanta. Fourth—Sir Clarence. Bachelor of Arts. Sixth—Headcover, Edinburgh, Goldrock. All in All.

At Cincinnati.

Weather cloudy; track fast.

By the Associated Press.

FIRST RACE, $1300, 3-year-old maidens, six furlongs—Margaret St. L. 110 (Moore), $5.30, $3.40, first; Automatic 110 (H. Taylor), $3.40, second; Charles 115 (F. Sharpe), third. Time, 1:15 4-5. Kit Cat II and Emil also ran.

SECOND RACE, purse $1000, claiming, 3-year-olds and up, one mile—Herrin 110 (Moore), $4.40, $3.40, first; Bentonville 110 (Jackson), $3.40, second; Sunday's game, third. Time, 1:41 2-5. Rosethorn, Jackal, Rosethorn, Jackal, Rosethorn, Jackal.

Cincinnati Scratches.

Second race, Clearwater. Third race, Castle, Prince Charles, Equinox. Fifth race, Being, Breezes, Muldoon and Quick Lunch. Sixth race, Laveen and Old Slip. Seventh race, Equity and Time.

At Hawthorne.

Weather clear; track fast.

By the Associated Press.

FIRST RACE, purse $1000, claiming, 2-year-olds, five and one-half furlongs—Borak 113 (J. Smith), 5 to 1, 2 to 1, even, first; Outlawed 110 (R. Zaccihini), 8 to 1, 4 to 5, second; Rutter 110 (C. Wallace), 4 to 5, third. Time, 1:08 3-5. Nicholas Sweep, Cas Welch, Rolla, Sannature, Delphi, aVcation Time, P. Push and Twig also ran.

SECOND RACE, purse $1000, claiming, 4-year-olds and up, one and one-eighth miles—Spurs, 105 (Stronge), 2 to 1, even, 5 to 1, 2 to 1, second; Devastation, 103 (M. Fator), out, third. Time, 1:57 4-5. Brother Bill and Stone Jug also ran.

Hawthorne Scratches.

First race—Spices, Wild Bee, Guenea Gold. Second race—Dutty Boy. Third race—Lubeck, Royal George. Fourth race—Pillager, Marjorie C. Fifth race—Soldier II.

Devonshire Scratches.

By the Associated Press.

First race—Seahawk. Third—Panorel. Seventh—Virginius, Gypsy Flyer, Faenzo.

WEST FRANKFORT AND MARION TEAMS FIRST IN HARD ROAD LEAGUE

Special to the Post-Dispatch.

BENTON, Ill., July 10.—Results of yesterday's games in the Hard Road League and the standing of the clubs in the second half of the league's season are as follows:

Benton 16, Harrisburg 5; Herrin 17, Zeigler 4; Marion 6, Carterville 2; West Frankfort 7, Carrier Mills 1.

The club standings:

	Won.	Lost.	Pct.
West Frankfort	1	0	1000
Marion	1	0	1000
Benton	1	0	1000
Herrin	1	1	.500
Harrisburg	1	1	.500
Carterville	1	1	.500
Zeigler	0	1	.000
Carrier Mills	0	1	.000
Sunday's games—Herrin at Benton, Carterville at Zeigler at West Frankfort at Marion. Carrier Mills at Harrisburg.			

Turf Notes

The Chicago Derby, $20,000 added feature of Hawthorne track tomorrow, will be broadcasted direct from the track by Station WHT. All the necessary wires and equipment have been installed by engineers.

Dangerous, owned by Gifford A. Cochrane, Mark Master and Arbitration were given light workouts Thursday morning in preparation for the derby tomorrow. It was their final workout. Dangerous made a fine impression on the watchers when he ran a mile handily in 1:42 going the first three-quarters in 1:15 3-5. Mark Master and Arbitration worked together going a mile and an eighth in 1:55 2-5.

James C. McGill's Klondyke, which he purchased from H. P. Whitney recently, died at the Hawthorne track of pneumonia. Klondyke was a chestnut colt, 4 years old, by Whisk Broom II-Cressop by Joseph Trinta, Chicago sportsman. Kyrock ran in the colors of Moore and the 2-year-old Kyrock was new owner in a race at Hawthorne yesterday.

Coney Island's feature race tomorrow will be the Times-Star Handicap for 3-year-olds and up. Among the expected starters are Nancy Langhorne, winner of the Cincinnati Handicap of a week ago; Princess Doreen, Progress, Sir Peter and Hopeless.

The stable of 18 horses of Jerome B. Respess of Erlanger, Ky., has been transferred to the Coney Island track at Latonia. This is the first time since the resumption of racing at Windsor, Canada, that the Respess horses have been absentees from the various meetings there.

Afris, 3-year-old gelding by Omar Khayyam-Bonnie Tess and a half-brother of the good sprinter, Bonnie Omar, which was cut down badly in a race at Latonia, was destroyed last Monday after an attempt had been made to save him for racing. The gelding was owned by Mrs. Louise Viau.

Hanley Webb, trainer for the quadruple derby winner, Black Gold, has found it necessary to remove the shoes from his charge and pare away part of the hoof that has been giving him trouble since last fall. Webb is greatly disappointed over the delay in having his charge ready for racing at the Coney Island meeting, as he was going along well in his daily gallops.

G. Frank Croissant of Chicago, has secured the contract of apprentice jockey Jimmy Dryden, former exercise boy for the J. E. Madden string. Dryden will do the light-weight riding for the Croissant stable.

C. H. Knebelkamp, Louisville baseball magnate, has sold the horses Mary Ellen O. Alexander and the 2-year-old Kyrock to Joseph Trinta, Chicago sportsman. Kyrock ran in the colors of Moore and the 2-year-old was new owner in a race at Hawthorne yesterday.

JOE and ASBESTOS—*Betting With Asbestos Is a Matter of Dollars and Sense*

—By Ken Kling

Danforth and Shocker Pitch In First Game

	1	2	3	4	5	6	7	8	9	R.	H.	E.
NEW YORK AT ST. LOUIS												
0	0	0	1	■								
BROWNS												
0	0	0	■									

By L. A. McMaster,
Of the Post-Dispatch Sport Staff.

SPORTSMAN'S PARK, July 10. —Dave Danforth and Urban Shocker were the opposing pitchers in the opening game of today's double-header between the Browns and Yankees.

A crowd estimated at 8000 was present.

The World's champion Washington Senators open a series here tomorrow.

The game:

FIRST INNING.

NEW YORK—Dugan flied to Jacobson. Combs rolled to Danforth. Ruth singled to right. Meusel singled to center. Ruth was out trying for third, Jacobson to Robertson on a nice play. NO RUNS.

BROWNS—Rice was hit by a pitched ball. On the hit and run, Lamotte lined to Meusel and Rice was doubled off first, Meusel to Gehrig. Sisler flied to Ruth. NO RUNS.

SECOND INNING.

NEW YORK—Gehrig fouled to Hargrave. Ward popped to Robertson. Bengough popped to McManus. NO RUNS.

BROWNS—Williams flied to Meusel. McManus popped to Dugan. Jacobson flied deep to Combs. NO RUNS.

TTIRD INNING.

NEW YORK—Williams came in fast for a glove-hand catch of Wanninger's low liner. Shocker struck out. Dugan singled to right. Combs doubled over Williams' head, Dugan stopping at third. Ruth struck out. NO RUNS.

BROWNS—Hargrave rolled to Dugan. Robertson flied to Combs. Danforth flied to Meusel. NO RUNS.

	BROWNS.	NEW YORK.
Rice rf		Dugan 3b
Lamotte ss		Combs cf
Sisler 1b		Ruth lf
Williams lf		Meusel rf
McManus 2b		Gehrig 1b
Jacobson c		Ward 2b
Hargrave c		Bengough c
Robertson 3b		Wanninger ss
Danforth p		Shocker p

Umpires—Ormsby, Rowland and Geisel. Attendance—8000.

TOM STANTON HAS NOT SIGNED CONTRACT WITH SOX, SAYS BOB QUINN

In a letter to Rev. H. A. Herman, formerly of the St. Louis University Athletic Board, Bob Quinn, president of the Boston Red Sox, states that Tom Stanton, Billiken athlete, has not signed a contract with the Sox but is merely traveling with the team and is not participating in any regular games.

Considerable worry was felt among Billiken football followers several weeks ago when it was announced that Stanton, who is one of the best ends ever developed at the school, had gone to Boston. It was believed that he had signed a contract and thus become professional. Quinn's rumor, however, belays this fear, as it is not believed that Stanton's mere presence on the team will affect his amateur status. Quinn states that Stanton came to the Sox with the understanding that he was to finish his college career, both academically and athletically and precautions were taken to safeguard his status as a college player.

Stanton's work at end was one of the features of the 1924 Billiken grid program and he has two more years to play.

Mack Buys First Baseman.

By the Associated Press.

NORFOLD, Va., July 10.—First Baseman Keesey of the Portsmouth club of the Virginia League has been purchased by Connie Mack of the Philadelphia Americans. He is to report to the Athletics at the close of the Virginia League season, or, in the event his services are needed sooner, he is to report on 24 hours' notice. The financial consideration was not disclosed.

Houston Four Loses.

COLORADO SPRINGS, Colo., July 10.—The Broadmoor polo four yesterday afternoon defeated Fort Sam Houston, Texas, 7 to 4, in consolation tourney play for the Gillette trophy.

Baseball Scores

AMERICAN LEAGUE.

	1	2	3	4	5	6	7	8	9	R.	H.	E.
WASHINGTON AT CHICAGO												
0												
CHICAGO												
1												

Batteries: Washington—Ogden and Ruel; Chicago—Robertson and Schalk.

PHILADELPHIA AT CLEVEL'ND

0

CLEVELAND

2

Batteries: Philadelphia—Groves and Perkins; Cleveland—Buckeye and Sewell.

BOSTON AT DETROIT

0

DETROIT

2

Batteries: Boston — Wingfield and Stokes; Detroit—Holloway and Bassler.

NATIONAL LEAGUE.

	1	2	3	4	5	6	7	8	9	R.	H.	E.
CINCINNATI AT BOSTON												
0	0	0	0	0	0	0	0	0				
BOSTON												
1	0	0	0	0	0	0	0	0				

Batteries: Cincinnati—Luque and Wingo; Boston—Benton and Gibson.

Postponed Games

NATIONAL LEAGUE.

Chicago at Brooklyn; rain.
Pittsburg at New York; rain.

Pirates Retain Lead in National

Can Lose to Giants Today and Still Remain in First Place.

NEW YORK, July 10. — The battle of Coogan's Bluff ends today, with the Pirates still on top of the heap. Defeated in two out of three games in the present series with the Giants, Pittsburg can lose again today and still retain the leadership of the National League by a shade.

The Pirates took the first game of a double-header with the champions yesterday by walloping four pitchers to the tune of 12 to 3. The Giants won the second game, 7 to 5. With the score 4 to 3 against the Giants, Frisch singled, Meusel doubled and Kelly put one in the left-field stands for a home run.

Dazzy Vance, Brooklyn pitching ace, proved yesterday that he can also hit. With three men on base, he clouted a homer, and the Robins nosed out the Cubs, 4 to 2.

The Reds split a twin bill with the Phillies, Cincinnati taking the first at 6 to 3, as Carlson weakened in the eighth and ninth, after hurling brilliant ball. Thirty-three hits were crowded into the second game, with the Phillies improving on a five-run start in the first inning to win by 11 to 8.

The Senators edged a little further away from the Athletics by riding to a 5-to-5 victory on the wings of a wild pitch by Lyons, White Sox pitcher. The teams played 11 innings before Chicago cracked.

After pulling up to within two runs of Cleveland in the seventh, the Athletics were beaten by rain, and had to resign an uphill battle to the Indians, 13 to 11.

Detroit, in fourth place, pulled up to within a game and a half of third place by taking its third straight victory over Boston, 5 to 2. Leonard allowed but five hits. It was his tenth triumph of the year.

HARRY GREB TO MEET ROSENBLOOM, JULY 16

By the Associated Press.

CLEVELAND, O., July 10.—Maxie Rosenbloom, New York, was matched to box Harry Greb, Pittsburg middleweight champion, 10 rounds at the Taylor Bowl here July 16. Tommy Loughran originally had been matched to meet Greb, but was unable to keep the engagement.

Peter Sarmiento of the Philippines and Benny Bass of Philadelphia have been signed to box 10 rounds at the Olympic Arena July 20.

TODAY'S IF TABLE

AMERICAN LEAGUE.

Club.	W.	L.	Pct.	IF They Win Today	IF They Lose Today
Wash'g'n	52	25	.675	.679	.667
Philadel.	47	27	.635	.640	.627
Chicago	41	37	.526	.532	.519
Detroit	40	39	.506	.513	.500
BROWNS	38	41	.481	.487	.475
Cleveland	35	45	.437	.444	.432
New York	33	43	.434	.443	.429
Boston	24	53	.312	.321	.308

NATIONAL LEAGUE.

Club.	W.	L.	Pct.	IF They Win Today	IF They Lose Today
Pittsburg	45	28	.616	.622	.608
New York	46	31	.597	.603	.590
Brooklyn	39	37	.513	.519	.508
CARDS.	38	39	.494	.500	.487
Cincinnati	35	39	.473	.480	.467
Philadel'a	36	41	.468	.474	.462
Chicago	34	43	.442	.449	.436
Boston	31	46	.403	.410	.397

Yesterday's Results.

AMERICAN LEAGUE.

Cleveland, 13-17-3; Philadelphia, 11-17-4. Batteries: Miller, Uhle, Shaute and Stokes, Rommel and Cochrane, Perkins.

Washington, 8-17-2; Chicago, 5-10-3 (11 innings). Batteries: Zachary, Marberry, Russell and Ruel; Thurston, Connally, Lyons and Schalk.

Detroit, 5-8-1; Boston, 2-5-1. Batteries: Leonard and Bassler; Zahniser and Picinich.

NATIONAL LEAGUE.

Browns-New York, postponed, rain.

Cardinals, 5-7-0; Boston, 1-5-2. Batteries: Haines and O'Farrell; John Conner and Gibson.

Cincinnati, 6-12-0; Philadelphia, 3-11-1. Batteries: Benton, May and Wingo; Carlson and Wilson. Second game: Philadelphia, 11-16-2; Cincinnati, 3-17-3. Batteries: Pearce, Knight and Henline; Mayer, Bradly, Biemiller and Krueger.

Pittsburg, 12-16-1; New York, 3-8-0. Batteries: Yde and Gooch; Scott, McQuillan, Bentley, Wisner and Snyder, Hartley. Second game: New York, 7-16-0; Pittsburg, 5-10-3. Batteries: Dean and Gowdy, Snyder; Morrison, Adams and Smith.

Brooklyn, 4-11-0; Chicago, 2-6-3. Batteries: Vance and Deberry; Alexander, Keen and Hartnett.

Tomorrow's Schedule.

AMERICAN LEAGUE.

Washington at St. Louis.
Philadelphia at Detroit.
New York at Chicago.
Boston at Cleveland.

NATIONAL LEAGUE.

Cardinals at Philadelphia.
Chicago at New York.
Pittsburg at Brooklyn.
Cincinnati at Boston (two games).

Minor League Standings.

AMERICAN ASSOCIATION.

	W.	L.	Pct.
Ly'lle	57	26	.687
St. Paul	43	38	.531
K. City	42	39	.519
Ind'polis	42	40	.512
Toledo	36	43	.456
Min'olis	39	44	.470
Col'bus	32	44	.413
Milwaukee	32	50	.390

WESTERN.

	W.	L.	Pct.
Denver	53	31	.631
Ok. City	48	33	.593
Des M.	44	41	.518
Wichita	41	39	.513
St. Jos.	37	44	.500
Omaha	37	44	.457
Lincoln	34	45	.430
Tulsa	33	46	.425

WESTERN ASSOCIATION.

	W.	L.	Pct.
M'kcree	8	3	.615
Ok. cee	7	5	.583
S'field	7	6	.538
Ardmore	5	5	.500
Smith	5	5	.500
Ind'ence	4	9	.308

SOUTHWESTERN.

	W.	L.	Pct.
Cushing	5	4	.556
Ark. City	5	4	.556
Blackwell	5	4	.556
Shawnee	4	5	.444
Salina	4	5	.444
Topeka	3	6	.333

COTTON STATES.

	W.	L.	Pct.
Hat'burg	9	1	.900
V'burg	6	4	.600
Alexdria	5	5	.500
Meridian	5	4	.556
Monroe	4	5	.444
Jackson	3	6	.333
Natchez	2	6	.250
Lauren	2	8	.100

SOUTHERN ASSOCIATION.

	W.	L.	Pct.
New Orl'ns	57	29	.598
Atlanta	46	45	.505
Mobile	43	44	.494
N'ville	40	45	.471
Knoxv.	41	45	.477
Birm'ham	37	45	.451

TRI-STATE.

	W.	L.	Pct.
Tupelo	36	16	.661
Durham	32	23	.582
Corinth	24	35	.558
J'boro	26	28	.481
Bl'ville	25	28	.472
Jackson	15	38	.283

INTERNATIONAL.

	W.	L.	Pct.
Baltimore	57	29	.663
Rochtr	44	37	.543
Toronto	44	37	.543
Reading	47	40	.540
Buffalo	46	45	.505
Rochester	40	44	.476
Prov'dence	40	46	.465
Syracuse	29	54	.349

THREE-I.

	W.	L.	Pct.
Peoria	46	26	.639
Ter. H.	39	28	.581
E'ville	33	34	.493
Danville	31	34	.477
Decatur	31	34	.477
Bl'ton	31	36	.463
Quincy	30	36	.455
Spr'fld	24	42	.364

PACIFIC COAST.

	W.	L.	Pct.
San Fr.	63	28	.692
S. Lake	59	29	.670
Seattle	50	47	.541
Los An.	48	45	.516
P'land	44	51	.463
Oakland	40	54	.426
Sacram.	35	58	.376
Vernon	35	60	.368

ENGLISH ATHLETES REST ON EVE OF YALE-HARVARD MEET

Special to the Post-Dispatch.

CAMBRIDGE, Mass., July 10.—The Oxford-Cambridge athletes representing the two great English institutions of learning, who will engage with the athletes of a combined Yale and Harvard team in a track meet at Combridge tomorrow afternoon were resting up here today.

A swim in the harbor was the only exercise listed on today's card.

Norton Opposes Powell Today in State Semi-final

St. Louis Tennis Star Easily Disposes of "Boy Wonder," Coggelshall.

Special to the Post-Dispatch.

KANSAS CITY, Mo., July 10.—Brian I. C. Norton of St. Louis, Ralph Powell, Omaha; Paul Bennett, Des Moines, and Bill Luther, Tulsa, are the semi-finallsts in the Missouri State tennis tourney which is nearing an end on the Rock Hill courts here.

To go into the semi-final round Norton had to win over Harris Coggelshall of Des Moines, and the match was the prettiest of the tourney. Coggelshall is only 19 years old, but he shows remarkable promise.

In the first set he took the offensive and at one time held set point at 5—3 over Norton. His strong drives and his beautiful net game evoked applause time and again from the gallery. But Norton unleashed his reserve at this point and swooped down upon the youngster, winning that first set at 7—5 and then the second at 6—1.

In the semi-finals today Norton faces Ralph Powell, steady playing veteran, who stopped a Kansas City star, Johnny Hubbell, to gain admittance into the penultimate round. Powell is not expected to more than harass Norton, although his steadiness has carried him safely past every danger thus far.

The Norton-Werner doubles team also emerged safely into the semi-finals, after an easy third round match over Gibbons and Ferguson, a local team of no particular merit.

PITCHER CONNALLY OF WHITE SOX KNOCKED OUT BY LINE DRIVE

By the Associated Press.

CHICAGO, July 10.—George Connally, White Sox pitcher, was hit in the neck by a fine drive off Mudder Ruel's bat and knocked down in the eleventh inning of yesterday's game. He rose to his feet, made the throw to first and then rolled over on the ground. It was feared for a minute that he was seriously hurt but he rose again and walked unaided to the club house. The blow only jarred him.

On the same blow Ruel collided with Sheely's gloved hand as the first baseman caught the ball. The force was so great that Sheely let the ball get away from him and Ruel rolled over on the ground. In a minute he also was on his feet and continued in the game.

The blow which flattened Connally apparently upset the White Sox. Kamm and Hooper followed with errors and Lyons, who succeeded Connally, suddenly became wild and walked a man and then uncorked a wild pitch which gave the Senators three runs and a victory after 11 hard fought innings.

CHARLEY GRIMM IS NAMED CAPTAIN OF CHICAGO NATIONALS

By the Associated Press.

BROOKLYN, July 10.—Charley Grimm, first baseman of the Chicago Cubs who came to them from the Pirates in the trade last winter, has been named captain of the club succeeding "Rabbit" Maranville who was appointed manager to succeed Bill Killefer.

Just before Grimm received word of his appointment as captain of the Cubs yesterday, he was told that he was the father of a girl. Grimm celebrated the twin event by passing out the cigars.

SID TERRIS TO BOX ACE HUDKINS TONIGHT

CHICAGO, July 10.—Sid Terris of New York and Ace Hudkins of Omaha, two of the foremost contenders for the lightweight title vacated by Benny Leonard, will meet tonight in a 10-round bout at 135 pounds in East Chicago, Ind. Moe Ginsberg, New York, and Ray Miller, Chicago, and Harry Feltz, New York, and Joe Azzarella, Milwaukee, meet in two supporting 10-round bouts.

CADDIE CIGAR 5¢
THE BEST VALUE
THE BEST CIGAR!
ASK YOUR DEALER

Who's Who *In Baseball*

(Including games of July 9.)

LEADING HITTERS.

Player—Club.	G.	AB.	R.	H.	Pct.
Hornsby, Cards	69	254	70	108	.425
Cobb, Tigers	68	255	62	111	.417
Heilm'n, Tigers	74	275	45	110	.400
Sheck, Dodgers	70	291	49	115	.395
Speaker, Ind'ns	73	283	51	111	.392

LEADING HOME RUN HITTERS.

Player—Club.	HR.
Hornsby, Cardinals	25
Hartnett, Cubs	22
Meusel, Yankees	20
Williams, Browns	19
Kelly, Giants	19

LEADING RUN SCORERS.

Player—Club.	R.
Cuyler, Pirates	70
Wheat, Dodgers	55
Hornsby, Cardinals	72
Mostil, White Sox	70
Simmons, Athletics	67

LEADING BASE STEALERS.

Player—Club.	SB.
Mostil, White Sox	27
Rice, Senators	17
Adams, Cubs	16
Goslin, Senators	16
Carey, Pirates	15

LEADING PITCHERS.

Player—Club.	Won.	Lost.	Pct.
Coveleskie, Senators	11	1	.917
Greenfield, Giants	5	1	.917
Marberry, Senators	9	1	.833
Gray, Athletics	5	1	.833
Leonard, Tigers	9	2	.818
	10	3	.769

YESTERDAY'S HOME RUNS.

NATIONAL LEAGUE.

Players—Club.	No. Totals.
Kelly, Giants	1 13
Meusel, Giants	1 11
E. Smith, Reds	1 4
Moore, Pirates	1 3
Vance, Dodgers	1 4

AMERICAN LEAGUE. 1

Vache, Red Sox	1	3
Totals	1	3
Nationals	1925	1924
American	392	229
	316	204

NINE HORSES START IN CHICAGO DERBY AT HAWTHORNE TOMORROW

By the Associated Press.

CHICAGO, July 10.—The Chicago Derby, a $20,000 added event at Hawthorne tomorrow, has resolved itself into an intersectional contest between East and West with the starters narrowed down to nine.

Earle Sande, who will ride Arbitration, is expected today.

Clarence Kummer, pilot of Coventry and will have a leg up on Dangerous, Gifford A. Cochrane's entry.

On a slow track yesterday, Dangerous went an easy mile in a shade over 1:42.

Mark Master and Arbitration, prominent western hopes, worked a mile and an eighth together in 1:55, finishing handily. Mark Master's chances will be better if the going is slushy.

BABE HERMAN WINS OVER BENNY GOULD

By the Associated Press.

ALBANY, N. Y., July 10.—Babe Herman, California featherweight, out-fought Benny Gould of Canada in every round of their 12-round bout here last night and won the judges' decision. Herman scored four knockdowns.

Efforts to match Herman with Kid Kaplan, featherweight champion, for a title in Waterbury, Conn., failed today, but Manager Jimmy Kelly said it was possible an agreement would be reached at a conference with the New York Boxing Commission next Tuesday.

"If You're the Man Whose Collar Does Not Fit, I Want to See You."
July Clearing Sale
Tropical Worsteds
For Summer Wear
Made-to-Your-Measure
$25
2 Doors From the Corner
2 Entrances 2
Union Shop
603-05 Pine St. 2 Doors from 6th
203 N. 6th St. 2 Doors from Pine
Union Label
Remember the Address
Wm. P. McKnight
"Ask the Man Who Wears a Wm. P. McKnight Suit"

Madden Signed For Dempsey Bout

Champion's Name Not Contained in Contract Held by Fitzsimmons.

By the Associated Press.

NEW YORK, July 10.—Possibility of luring Jack Dempsey into the ring sometime brighter today as a result of initial step of promoters in shaping two matches for him.

Floyd Fitzsimmons of Michigan City, Ind., signed Bartley Madden, veteran New York heavyweight, to meet the champion in a 10-round no-decision contest on Labor day.

Although Dempsey's name is missing from the contract, Fitzsimmons declared that the champion had announced his willingness by cable to meet Madden provided he could get into condition.

Dempsey has been reported as quoted as saying that he will require four months of training and several preliminary bouts before he will be ready to defend the title against either Harry Wills or Gene Tunney.

There was a conference yesterday between Paddy Mullins, manager of Wills, and Tex Rickard. Dempsey is due back shortly from his European honeymoon.

MOTORCYCLE CLUB ANNOUNCES ENDURANCE RUN FOR JULY 19

The fifth annual endurance run of the St. Louis Motorcycle Club will be held July 19, when riders will journey to Jefferson City and return in trying to keep on a 25-mile schedule. The rider finishing with the mark closest to 50 minutes an hour for the entire trip will get first award.

A hidden check system will be used. All entrants will start with 1000 points. When a rider is a minute late at a point where

CLAY COURT NET MEET OPENS TOMORROW WITH ENTRIES FROM 20 CITIES

VES IN RUN

—By Ken Kling

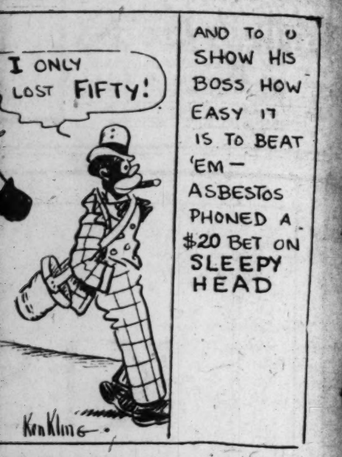

Madden Signed For Dempsey Bout

Champion's Name Not Contained in Contract Held by Fitzsimmons.

By the Associated Press.

NEW YORK, July 10.—Possibility of luring Jack Dempsey into the ring seemed brighter today as a result of initial step of promoters in shaping two matches for him.

Floyd Fitzsimmons of Michigan City, Ind., signed Bartley Madden, veteran New York heavyweight, to meet the champion in a 10-round no-decision contest on Labor day.

Although Dempsey's name is missing from the contract, Fitzsimmons declared that the champion had announced his willingness by cable to meet Madden provided he could get into condition.

Dempsey has been repeatedly quoted as saying that he will require four months of training and several preliminary bouts before he will be ready to defend the title against either Harry Wills or Gene Tunney.

There was a conference yesterday between Paddy Mullins, manager of Wills, and Tex Rickard.

Dempsey is due back shortly from his European honeymoon.

MOTORCYCLE CLUB ANNOUNCES ENDURANCE RUN FOR JULY 19

The fifth annual endurance run of the St. Louis Motorcycle Club will be held July 19, when riders will journey to Jefferson City and return in trying to keep on a 20-mile schedule. The rider finishing with the mark closest to 20 miles an hour for the entire trip will get first award.

A hidden check system will be used. All entrants will start with 1000 points. When a rider is a minute late at a point where a check is being made, he will lose one point; when he is a minute early, he will lose two points.

Eight prizes are up.

BABE HERMAN WINS OVER BENNY GOULD

By the Associated Press.

ALBANY, N. Y., July 10.—Babe Herman, California featherweight, out-fought Benny Gould of Canada in every round of their 12-round bout here last night and won the judges' decision. Herman scored four knockdowns.

Efforts to match Herman with Kid Kaplan, featherweight champion, for a title in Waterbury, Conn., failed today, but Manager Jimmy Kelly said it was possible an agreement would be reached at a conference with the New York Boxing Commission next Tuesday.

Whose Collar Does Not Fit, nt to See You."
Clearing Sale
l Worsteds
ummer Wear
o-Your-Measure
25
From the Corner
Entrances 2
St. | 203 N. 6th St. 2 Doors from Pine | Union Label
Remember the Address
n. P. McKnight
Man Who Wears a Wm. P. McKnight Suit"

Tilden to Defend Title in Play on Triple A Courts

Many of Ranking Racquet Wielders of Country Will Take Part.

YOUNG STARS COMING

Brian I. C. Norton and Wray Brown Will Be St. Louis' Mainstays.

By Davison Obear.

Tennis players from more than 20 cities will compete in the fifteenth annual National Clay Court championship which opens on the courts of the Triple A Club here tomorrow afternoon. With several late entries expected today the number of cities will no doubt be increased to 26, which was the record last year when the tourney was held in St. Louis.

An important entry received this morning was that of Louis Thalheimer and Lewis N. White of Austin, Tex., No. 6 in the U. S. doubles ranking for 1924. This pair created a sensation in 1923 in winning the intercollegiate doubles championship.

The entry list announced by Roland M. Hoerr, chairman of the Tournament Committee, indicates an even better showing of prominent players than in the 1924 championship. Nine players ranking among the first 20 in singles and five out of the first 10 in doubles will participate, in addition to various sectional champions and the leading local stars.

Among the most prominent entries are the following:

William T. Tilden of Philadelphia, clay court and national champion and considered the world's greatest player of all time.

Harvey Snodgrass of Los Angeles, No. 6 in the United States ranking for 1924 and finalist in the clay court event here last year.

Brian I. C. Norton of St. Louis, former champion of Europe and holder of the United States doubles title with Tilden in 1923; also ranked No. 8 in the list for 1924.

George M. Lott Jr. of Chicago, No. 9 in the singles ranking and present holder of the United States junior singles title; also champion of Canada in 1924.

Alfred H. Chapin Jr. of Springfield, Mass., No. 3 holder of numerous doubles titles with Tilden; also holder of the National Father and Son doubles title with A. H. Chapin Sr.

Walter Wesbrook of Los Angeles, No. 19 in the United States ranking; former Western sectional and Western Conference champion, and with Snodgrass; ranks No. 5 in the National doubles for 1924.

Fritz Bastian of Indianapolis, won the clay court doubles title with Ralph Burdick of Indianapolis in 1922.

Sam Hardy of New York, winner of the clay court singles tourney in 1917 and the doubles with Charles Garland of Pittsburg in 1917 and 1918; also former captain of the United States Davis Cup team.

Wray D. Brown of St. Louis, holder of the Missouri Valley and Interstate singles titles with B. I. C. Norton, ranks No. 8 in the United States doubles list.

Junior Stars Coming.

A number of prominent junior players will also participate in the Clay Court championship. The list includes such players as Horace Beaser and A. L. Wiener in the first 10 of the junior ranking; Thomas and John McGlinn of Philadelphia, Joseph Smith, St. Louis, No. 1 in the Missouri Valley; Harris Cogshall, Des Moines, holder of the Valley junior title; and Ben Stillman of Omaha, one of the leading juniors of Nebraska.

An interesting entry in the men's doubles is that of Adolph Hoerner and Frank Pariso of Sappington, Mo. The combined weight of this team is 400 pounds. Hoerner tips the beam at 315 pounds, while Pariso weighs only 85 pounds.

Complete Entry List.

The out-of-town entries follow:

Philadelphia—William T. Tilden II, A. L. ("Sandy") Wiener, Tom McGlynn and John McGlynn.

New York—Sam Hardy, Beals Wright and Horace G. Orser.

Springfield, Mass.—Alfred H. Chapin Jr.

Indianapolis—Fritz Bastian.

Michigan City, Ind. — Ray E. Rademacher.

Pikeville, Ky.—Everett H. Sewards.

Chicago — George M. Lott Jr., Searle S. Barnett and Joh Rolley.

Peoria—Harold H. Tucker and C. B. Baymiller.

Quincy—Paul Wenking.

Cairo—John Ward.

Des Moines—Paul Bennett, H. M. Coggeshall and Olin J. Sweet.

Omaha—Ben Stilphin.

Kansas City—J. W. Hubbell and Gerald Smith.

Tulsa—W. F. Luther.

Austin—Berkeley Bell.

Dallas—J. R. Adoue and John A. Barr.

San Antonio—Lucian Lacoste.

Eastland, Tex.—Robert Garrett, Allen Key and Howard Key.

Los Angeles—Harvey B. Snodgress and Walter Wesbrook.

Sappington, Mo.—Adolph Hoerner and Frank G. Pariso.

Austin, Tex.—Louis Thalheimer and Lewis N. White.

The local entries:

Clifford Albers, Herbert W. Weege, Proctor T. Wright, Charles L. McMillin, Harvey Frohlichstein, Ray Epstein, Fred O. Josties, W. H. Bierman, Karl H. Hodge, Harold M. Hess, Henry S. Cushman, F. C. Stuckman, E. H. Serrane, Mac Smith, Dr. W. M. Lewite, Melville Smithers, William Bell, W. H. Finger, Herbert Bryant, Lee Moult, C. E. Groerich, John H. Gustafson, Herb Weinstock, Vernon Tietjen, B. I. C. Norton, C. H. Borne, Dr. George H. Rice, Edgar A. Rice, R. N. Skrainka, W. J. Skrainka, Charles W. Barnes, Elmer Barnes, Clark Smith, Jake Lynn, Joseph Smith, "Chick" Siegoloff, L. E. Mori, Hunt Albert, Wray Brown, S. S. Polleck, Joseph T. Werner, Karl P. Kammann, Joe Waddock, Langley Page, Theodore Eggman, Lawrence Harper.

WRAY'S COLUMN

Blame the Heat.

EITHER Floyd Fitzsimmons or Jack Dempsey has become a bit balmy. The conclusion is forced upon us by the announcement of Fitzsimmons, who 'promotes the "Blue Sky Arena" and boxing bouts, at Michigan City, that he had the consent of Jack Dempsey to fight Bartley Madden Labor day.

Dempsey has given every reason to believe that all his wheels are functioning normally. The only sign of mental collapse we recall was when he went in for a beauty shop nose, and that can be excused on the score of film necessity. We therefore conclude that the heat has touched Floyd under the hatband.

• • •

For it is highly improbable that Dempsey, after an absence from the ring of three years, would risk fighting again on six or seven weeks' notice. He would be a very foolish champion to face a tough bird like Bartley Madden, who, if he cannot beat top-rank fighters, can at least cause them grave annoyance—ask Harry Wills.

Dempsey was quoted abroad as saying that his next fight would be with Gene Tunney, in July, 1926, which is reasonably distant and permits of proper preparation.

• • •

Leonard Lucky.

BENNY LEONARD tried something of the same stunt suggested for Dempsey, and in an arena run by this same Floyd Fitzsimmons, at Benton Harbor. The writer saw the fight and saw Leonard come within an ace of losing his crown.

Benny had not been three years on the turf, however; he was merely fat with three months' idleness. At that, the finely trained Charley White knocked him through the ropes, in the fifth round, and it took all of the champion's generalship to save his title.

Leonard probably could not have come back to stop White, had he entered the ring with three years of ring rust in his system.

• • •

Duster Mails' luck in beating Boston, although socked for 16 hits, indicates that he is something of a horseshoe pitcher.

• • •

Rough on Alumni.

UNLESS Washington University is able to finance a Field House, in which to hold its basketball games, there will be some sad news for Washington alumni next winter.

It is that they will not be able to witness the games of the Pikers' championship basketball schedule.

That's because the Coliseum this year is no longer available, while the gymnasium accommodates barely enough to take care of the students who hold the single-tax tickets.

Literally, there is no place for the alumni to go but out.

As a result, plans to raise $100,000 or more to finance the new field house will probably meet a more favorable hearing from the graduates of the school than otherwise might have been the case.

• • •

The Next Title Bout.

JOE STECHER is not worrying about foes of caliber at the present time. Joe is sidestepping all the tough ones and harvesting a flock of pushovers. Joe is concerned with beating only setups and the tom tom. It's the way of a mat champion.

All talk of title matches can be discounted. When Stecher wrestles any time during the next three months the result is 1000 to 1. Joe is, for the time being, just a gold digger.

• • •

Here's a Match.

WAYNE MUNN has come and gone and not many care if they ever see him in action again.

However, there is one wrestler against whom we would like to see him pitted. That is Hans Steinke, the gigantic German, who is as large as, or even bigger than Munn. **Because he was trained to be a wrestler, he is much more powerful than the Big 'Un.**

Steinke would be able to show up the Nebraskan for what he is—a pretender. Because Steinke is big and CAN WRESTLE.

All we admit about Munn is that he is big.

SCHEDULE DRAWN UP FOR THREE-M LEAGUE

Special to the Post-Dispatch.

LITCHFIELD, Ill., July 10.—The schedule for the second half of the Three-M League split season was approved here yesterday.

The schedule:

July 12—Staunton at Mt. Olive; Hillsboro at Livingston; Litchfield at Gillespie.

July 19—Mt. Olive at Litchfield; Livingston at Staunton; Gillespie at Hillsboro.

July 26—Mt. Olive at Gillespie; Staunton at Hillsboro; Litchfield at Livingston.

Aug. 2—Hillsboro at Mt. Olive; Litchfield at Staunton; Gillespie at Livingston.

Aug. 9—Livingston at Mt. Olive; Hillsboro at Litchfield; Staunton at Gillespie.

Aug. 16—Mt. Olive at Staunton; Gillespie at Litchfield; Livingston at Hillsboro.

Aug. 23—Litchfield at Mt. Olive; Hillsboro at Gillespie; Staunton at Livingston.

Aug. 30—Mt. Olive at Hillsboro; Staunton at Litchfield; Livingston at Gillespie.

Sept. 6—Mt. Olive at Livingston; Gillespie at Staunton; Litchfield at Hillsboro.

Sept. 13—Gillespie at Mt. Olive; Livingston at Litchfield; Hillsboro at Staunton.

Labor Day—Litchfield at Mt. Olive; Staunton at Livingston; Hillsboro at Gillespie.

Shade vs. Schoell.

By the Associated Press.

SAN FRANCISCO, July 10.—"Kid" Herman, San Francisco boxing promoter, today closed with Dave Shade of California and Frankie Schoell of Buffalo, N. Y., for a 10-round decision welterweight bout in San Francisco on Saturday, Aug. 8.

Beresford Not Willing to Delay Hoover Race

American's Request for More Time to Practice Is Denied.

By the Associated Press.

LONDON, July 10.—The London newspapers quote Jack Beresford Jr., English sculling champion, as saying he cannot accede to the request of Walter M. Hoover, American oarsman, that their match race for the Philadelphia gold challenge cup be postponed three weeks.

Beresford cannot spare the time from his business then. Moreover, he holds that Hoover has had a month's training at Henley, and if he has not acquainted himself with the tidal conditions on the Thames at Putney he must blame himself.

The race has tentatively been set for next Monday. Hoover in an interview at Henley yesterday said final word as to the time and place rested with the Cup Committee's representative. He was preparing to row on Monday, although it would give him no opportunity to get accustomed to the rougher water and tidal conditions at Putney. Knowing these conditions well, Beresford would have a tremendous advantage.

VILLA SEEKING GO WITH GENARO

By the Associated Press.

SAN FRANCISCO, July 10.—Pancho Villa, world's champion flyweight boxer, and his manager, Frank Churchill, are dickering for a fight with Frankie Genaro, American flyweight title holder.

Genaro holds two decisions over Villa. Both times they met in New York and Villa's camp still protest, contending that he got a raw deal from the judges. Villa is confident he can clean the slate if he gets another chance at Frankie.

Each Player in Western Golf Event To Bear a Number

DETROIT, July 10.

EACH player on the Lochmoor course here will be numbered next week when play is started in the Western Amateur golf tournament. This concession to the gallery was first given a test at Worcester, Mass., during the recent national open play.

The identification will be made possible by large black numerals worn by the players' caddies to compare with the numbers opposite the players' names on the program.

Several of the competing golfers, including Keefe Carter and Clarence Hubby from the Southwest, already have been over the course. Carter completed a round yesterday in 74.

Lochmoor never was in better condition. Tuesday's heavy rain aided in putting the greens and fairways in excellent condition.

Belated Britons Must Compete Tomorrow After 1 Day Workout

Horritt and Campbell, of Oxford-Cambridge Track Team, Arrive Week After Teammates—Olympic Star Favored in Two Sprint Events.

Special to the Post-Dispatch.

NEW YORK, July 10.—An experiment of some importance will be brought to its conclusion in the Harvard stadium tomorrow afternoon when A. E. Horritt and E. H. Campbell, both of Oxford University, report for their respective battles in the sprints and quarter-mile run at the biennial Oxford-Cambridge and Harvard-Yale track and field meeting.

This pair of Britons who delayed their sailing a full week beyond the time on which their Oxford-Cambridge teammates started for this country, are due to arrive here sometime today and will enter tomorrow's games minus the workouts and acclimating processes which hitherto have been regarded as essential, under such circumstances. Except for a light workout tomorrow morning they will enter their respective races without any preliminary preparation.

One Week Hurt Horritt.

Horritt, by reason of his experience in the Pennsylvania relay carnival last spring contends that a single week in Philadelphia, during which he sought to prepare himself for the carnival was worse than useless—that he felt more fit to run on the day of his arrival than at the end of the seven days—and he left Southampton, England, with the idea of arriving here at just the time to use that first day form.

Horritt, who represented New Zealand in the Antwerp and the Colombes Olympic games and scored in the 400-meter run in 1920 and in the Olympic sprints last year, has a 100-yard mark of 9 4-5 seconds and a 220-yard record of 21 2-5 seconds; but the best he could do in those events at the Penn carnival was to land a second and a third place.

If he reports in tiptop form he will be favored to win the century at Harvard and will be accorded an even chance to capture the furlong, two triumphs for his flying feet will greatly enhance the Englishmen's chance of winning the meet.

AMATEUR BASEBALL

Players Wanted by--

Bulldog A. C., 13-14 years, several all-around men. Charles O'Connor, 3861 De Tonty st.

South Sides, Municipal League team, a right-handed pitcher about 17 years or older. Report Sunday at 2:30 o'clock at Cleveland High School Field.

Independent team, an indoor baseball pitcher, 13-15 years. H. Schaumberg, Grand 2789J.

Results

SUNDAY.

Innings.	1	2	3	4	5	6	7	8	9	R.
Orioles	1	0	2	4	0	3	0	1	0	—11
Woodles	2	0	1	0	2	0	3	0	0	—8

Batteries—Kolb and Tuhro; Ray and Miller.

Muellers 11, Wissmans 0.

Fairmount Democrats 9, Shaw 6.

Fairmount Democrats 14, Blair A. C. 8.

Innings.	1	2	3	4	5	6	7	8	9	R.	H.	E.
Shamrocks	3	0	0	1	0	0	1	0	0	—5		
Allen A. C.	1	0	0	0	0	0	0	0	1	—2		

Batteries—Schaub and McFessel; Smith and Miller.

Innings.	1	2	3	4	5	6	7	8	9	R.	H.	E.
Liberty	0	0	2	0	0	0	0	4	x	—6	8	3
Pep A. C.	4	0	0	0	0	0	1	0	0	—5	7	1

Batteries—Moran and O'Reilly; George and Weir.

Games Wanted by--

Gotham A. C.—18-19 years, for Sunday, with a uniformed team. C. Schoemaker, 4965 Alcott avenue. Colfax 714W.

Fairmount Democrats—Grand 8410.

Muellers—16-17 years. Jack Slominski, 4622 Virginia avenue.

South 24th St. B. M. A.—For Sunday. Walter Bappert, Victor 3847W.

Page Tigers—13-14 years. Cabany 3133M.

Red Birds—For July 12 and 26, to be played on home grounds. T. W. Thomson, Benton 2570 between 6 and 7:30 p. m.

Spark Plugs—With a uniformed team for Sunday. Harry Mitauer, Central 3769.

St. Louis Seals—For Sunday. Charles Mellechamp, Colfax 5606J between 4:30 and 6 p. m.

Tomorrow's Municipal League Games

COMMERCIAL LEAGUE.
Fairground, No. 1, Mt. Moriah vs. Western Electric, No. 2. Union vs. Cotton Belt, No. 5. Tower Camp vs. Herman; No. 6, Century vs. International.

CRAFTSMEN LEAGUE.
Forest Park, No. 1, Wellston vs. Cache (double-header); No. 17, Magnolia vs. Beacon (double-header); No. 9, Alcazah vs. Euclid (double-header). Carondelet, No. 1, Good Hope vs. Polar Star (double-header).

CUPPLES LEAGUE.
Carondelet Park, No. 2, Graham vs. Rhino. Forest Park, No. 8, Envelope vs. Arco.

EMPLOYED BOYS' BROTHERHOOD LEAGUE.
Manchester Park, Optimists vs. Bachelors; Emmetts vs. Getts. Lemp's Park, Leader vs. Butler Bros.; Spartans vs. Camden.

EVANGELICAL INTERMEDIATE LEAGUE.
O'Fallon Park, No. 2, St. Peters vs. Independent; No. 3, St. James vs. Zion.

EVANGELICAL SENIOR LEAGUE.
O'Fallon Park, No. 3, St. Johns vs. Independent; No. 4, Bethel vs. St. Stephens; No. 2, Zion vs. St. Peters; No. 4, St. James vs. Friedens.

MANUFACTURERS' LEAGUE.
Fairground, No. 2, Atlas vs. Sunlight; No. 4, Wabash vs. Title Guaranty. Forest Park, Triple A. vs. Triple A. vs. Puritan.

MISSOURI PACIFIC LEAGUE.
Sherman Park, No. 1, Engineers vs. Boosters; No. 2, General Accts. vs. Freight Accts.

SUNDAY SCHOOL LEAGUE.
Division B. C. Forest Park grounds 1, 2, 3, 4, 11, 12, 13, 14, 15, 16, 18, 21, 22.

SUNDAY SCHOOL LEAGUE.
Division D. Forest Park, 6, 7, 19, 24.

Young Stribling Wins.

By the Associated Press.

GRAND RAPIDS, Mich., July 10.—W. L. "Young" Stribling of Atlanta, Ga., left jabbed his way to a knockout victory over Billy Fesler of Grand Rapids in the seventh round of a scheduled 10-round bout here last night. Rem Williams of East Chicago shaded Dave Berke of Detroit, in an eight-round semi-final.

HORNSBY'S ANSWERS To Baseball Queries

Runner on first. Batter hits a ground ball to an infielder, who has time to make a double play. He throws the ball to first base, retiring the batter. First baseman then throws to second where the baseman is standing on the bag. The throw beats the runner but the baseman doesn't touch him. Should he have done so?—R. P.

He should have touched him. There was no force play after the batter had been put out.

Runners on first and second. One out. Batter hits an infield fly which is not caught. Batter is out but both base runners try to advance. Ball is thrown to second before the runner reaches that bag but the runner is not touched. Is he out or not?—Player.

Not out. The runners can play the game as they wish on an infield fly, provided they observe the rules. If the runner left first base after the fly was caught he could go to second as any runner might go. Of course if he left before the ball was caught he would have to pay the penalty if he did not return properly.

Foul tip goes into the catcher's hands and is held. Is not that out? I rule that it is out if caught and held. Am I right?—Umpire.

It is out if it is the third strike. It is not out if it is the first or second strike.

CAPE GIRARDEAU CLUB LOSES MEMBERSHIP IN S. E. MISSOURI LEAGUE

Special to the Post-Dispatch.

POPLAR BLUFF, Mo., July 10.—Cape Girardeau baseball club was thrown from the Southeast Missouri League yesterday afternoon at a meeting of the league officials at Dexter. The action followed outbreak at the game Sunday in Cape Girardeau when a mob threatened Umpire Clark of Poplar Bluff and when he was spirited out of that city and under police protection.

A letter from the league officials was presented at the meeting in which the manner of handling league affairs was denounced. Charleston will take up where Cape Girardeau left off and will finish the season. Cairo expressed a desire to withdraw from the league after July 28, the last game of the first half of this season. New Madrid will take Cairo's place and finish the season. A number of other important matters were handled by the league officials.

Lewis Injures Foe.

By the Associated Press.

TULSA, Ok., July 10.—Ed "Strangler" Lewis, former world's heavyweight wrestling champion, won a technical victory here last night over Howard Cantowine of Iowa. The match ended with each man credited with a fall, after Cantowine pleaded an injury. Lewis was declared the winner. Lewis weighed 228 and Cantowine 224.

Stecher Likely To Meet Steinke

Promoter Packs Declares He Is Unable to Sign Champion for Londos Bout.

Joe Stecher's next serious opponent in a match for the world's heavyweight wrestling championship will be Hannes Steinke, the German. This is the prediction made by Thomas N. Packs, local promoter, who is trailing Stecher in an effort to sign the champion for a bout here with Jimmy Londos.

The Steinke-Stecher bout will probably be held in a Chicago arena, Packs writes. Steinke is a particular favorite of Chicago fans. The German proved himself a logical contender when he won a one-fall match from Stanislaus Zbyszko last winter.

Packs declares that Stecher refused to consider a bid of $20,000 for a bout with Londos. The promoter did not indicate whether he will raise the guarantee further. Stecher wants $35,000 to meet John Pesek, Packs writes.

COUNT HOOGSTRATEN, AUSTRIAN TENNIS STAR, IS SUSPENDED

By the Associated Press.

VIENNA, July 10.—Count Ludwig Salm-Hoogstraten has been suspended indefinitely by the Austrian Tennis League. He is charged with insubordination, because instead of playing with the Austrians against a German team recently, he went to Basle, Switzerland, to play in another tournament.

Malden Beats Kennett.

MALDEN, Mo., July 10.—Malden beat Kennett yesterday. Donnell held Kennett at his mercy at all times. Malden's five hits and four scores in the seventh and Sweeney's three bagger, scoring two more in the eighth, caused the removal of Hough.

Score by innings:

Club.	1	2	3	4	5	6	7	8	9	R.	H.	E.
Kennett	0	0	0	0	0	0	0	0	4	—4	5	3
Malden	0	0	0	0	0	4	2	0	x	—6	12	1

Batteries—Malden—Donnell and Thomas; Kennett—Hough, Thompson and Fowler. Umpires—Bass and Sensenay.

PANTS KEEP COOL
Wear a pair of cool pants. We have thousands of patterns to pick from. We will match your
SUIT
Palm Beach, Mohair, Tropical, Panamas, Flannels, Gabardines, in ready-to-wear.
Ready Made $1.90 Made to Measure UP
Also Collegian styles, in various shades and fabrics.
UNIQUE TROUSER SHOP
903 PINE STREET
OPEN SAT. TILL 8 P. M.

TIRES ON CREDIT
$1 DOWN
Goodyear Cord
The Tire With NINE LIVES
Sidewall Protection
Cump 'Em
Ride Easy, Pay Easy.
Open a Charge Account!
PAY ONE DOLLAR DOWN!
Many, Many Weeks to Pay!
Just when it is needed the most comes this great liberal offer. Your choice of our huge stock of Corduroy Cords (Balloon Tires included) for only $1 Down! Assure yourself of an enjoyable trip by letting us place Corduroy Cords on your car all around!
Patented Sidewall-Protection
Corduroy Cords are the only tires built with the exclusive patented Sidewall-Protection. They are dependable tires because they are built of better materials. They cost no more than ordinary tires.
$1 DOWN
OPEN A CHARGE ACCOUNT!
Let us quote prices on Corduroy Tires; you'll be surprised at how reasonable they are! Remember when you buy Tires on credit here you pay no interest charges!
We Sell Balloon Tires on Credit.
CORDUROY TIRE MARKET
HOWARD G. SKINKER
3870 WASHINGTON BOULEVARD
Open Evenings Till 8. Sundays Till 12.

Falstaff Super-X
.... is the only brew that retains the full substance and flavor of real beer.
The body is right, the taste is right, the ingredients are right.
"The Master Brew"
FALSTAFF CORPORATION · ST. LOUIS, MO.
Order from your dealer or call Lindell 6130
FALSTAFF ST. LOUIS

Thru Sleeper
To and from the White River Country
A Circle Tour thru the Scenic Ozarks—
go one way—return another—
On each Saturday the Missouri Pacific Railroad operates thru sleeping car service, making a complete circle tour of the beautiful Ozark country—a section famed for its marvelous scenic interest.
This thru sleeper leaves St. Louis Saturdays at 7:20 p. m. going via Pleasant Hill and Carthage to Branson and Hollister, returning via Newport, Ark.
Round trip fare to Branson or Hollister, $15.60—same as going and returning direct. Tickets good to October 31st, 1925. Pullman fare, lower berth, $5.25 each way—$10.50 round trip. Good hotels, clubs and cottages—splendid camp accommodations.
Enjoy a DIFFERENT vacation this summer—a Circle Tour of the Ozarks! Mountains, woods and streams. Thrilling exploration trips . . . Marvel Cave . . . Shepherd of the Hills Country . . . Fishing . . . Boating . . . Bathing!
Procure illustrated booklet and complete information at City Ticket Office, 318 N. Broadway (Main 1000), or write to
W. F. Miller
Division Passenger Agent
MISSOURI PACIFIC RAILROAD CO.
Railway Exchange Building
St. Louis, Mo.
MISSOURI PACIFIC
THE LOW COST OF AN OZARK VACATION WILL SURPRISE YOU!

TWO YOUTHS CONFESS EVENTS LEADING TO GIRL'S DEATH

Pair Captured in Chicago State La Salle (Ill.) Girl Died From Injuries in Leap From Auto.

OTTAWA, Ill., July 10.—A chance recognition by a home town girl visiting in Chicago brought two La Salle youths to jail today to face manslaughter warrants growing out of the death of 17-year-old Mary Secjak, whose body was found on a roadside nearby early Monday morning.

After an auto ride Sunday night which resulted in the girl's death, Delphine Pepay and Leonard Bernac, left La Salle, Monday for Chicago, fleeing thence to Windsor, Ont., and back to Chicago Thursday, where under assumed names they sought refgue in a rooming house.

Last night they went for a walk and Mary Czarny, 19-year-old La Salle girl, in Chicago for a two-day visit with relatives, espied them from her seat at a drug store soda fountain. She called a policeman, told him of newspaper accounts of the Secjak girl's death and had the youths taken into custody.

Returned to Ottawa at 4 o'clock this morning, Bornac and Pepay made a full confession to Sheriff Walter of the incidents leading to the girl's death.

Their story was that at a fork in the road they were prevented by heavy traffic congestion from taking the regular route when they turned into a side road, the girl became frightened and leaped from the speeding machine. Unconscious, she was placed in the car and driven about for more than two hours. At length, her companions, realizing that she would not recover, took her from the automobile and left her beneath a tree at the roadside.

The girl's body, bruised and with the skull crushed, was found early Monday morning.

HARRY C. HUNTER DIES SUDDENLY AT HIS HOME

Vice President of Safe Company, 64 Years Old, Succumbs to Heart Attack.

Harry C. Hunter, vice president of the John Baumann Safe Co., died suddenly of heart disease at his residence, 41 Vandeventer place, last night. He was 64 years old and had been active in business until yesterday.

He is survived by his widow, Mrs. Lalla Hunter.

Funeral arrangements have not been made.

MYSTERY IN CASE OF WOMAN WHOSE BODY IS FOUND IN RIVER

Sister Will Be Called at Inquest to Explain Seemingly Contradictory Facts.

By the Associated Press.

PEORIA, Ill., July 10.—The body of Miss Barbara Dvorak, 35 years old, of Liverpool, Ill., who mysteriously disappeared early Monday was taken from the Illinois River, three miles south of Liverpool, at noon Thursday. The body held by driftwood, was discovered by fishermen, and identified by the girl's father, Joseph Dvorak; Dr. Geiger, a dentist, and James Pollitt, a hired hand of the Dvoraks. A sister, Mary, with whom Barbara was supposed to have been staying, refused to identify the body.

On the body was found a bruised spot on the back and traces of burns on the undergarments worn by the girl.

The sister will be called to testify at an inquest and asked to explain several seemingly contradictory facts in the case. At the time of the girl's disappearance, Mary said that she, with her sister, were called on at 2 o'clock in the morning and informed that a sound similar to that of an explosion had been heard on the Dvorak launch. Pleading illness, Barbara had asked to be left in the house while Mary investigated, she said.

She reached the launch, which was in flames. Unable to extinguish the fire she returned to the house, she said, to find her sister gone, her clothing hanging on the bed, the house dog tied to the bed and a pan of water put there, presumably for the dog. The house was locked, and the girls' father was in Chicago. It was established that the fire on the launch was of incendiary origin.

A reward of $500 was offered by the father when he returned from Chicago and will be paid to the fishermen.

Neighbors who gave the warning stated that they heard the two girls talking as they approached the house.

Editor Addresses Rotarians.

Elmo Scott Watson, editor of the Publishers' Auxiliary of Chicago, addressed the Edwardsville Rotary Club at its luncheon yesterday. Watson praised George Rogers Clarke for his efforts in opening the West and establishing peace with the Indians, and suggested the marking of the Clarke trail from Vincennes, Ind., across Illinois with memorials.

$25,659 SPENT IN YEAR FOR SHOEING CITY-OWNED HORSES

Mayor Says Each Animal Costs City $65 a Year, Whereas Business Concerns Average $38.

The city paid $65 a horse for horse-shoeing in the last fiscal year, whereas business concerns average $38, Mayor Miller wrote today in a letter to Director of Streets and Sewers Brooks, "suggesting" that the cost to the city might be brought nearer normalcy by letting the work out by competitive bidding.

The Mayor made another "suggestion" that Brooks investigate and tell him why "this outrageous burden" was levied on the taxpayers. In citing the figures his inquiry had elicited, he said that to his mind it was an outrage and showed something was wrong.

In the fiscal year ending April 1 $25,659 had been spent for shoeing city-owned horses, he said. The city kept a maximum of 393 horses, a minimum of 353 horses, and an average of 373 horses. Furthermore, the Mayor wrote, many of the city's horses used lighter shoes than those used by horses of the commercial concerns.

This is the second time Mayor Miller has called attention to this alleged extravagance. The Street Department horses have customarily been shod at a certain rate per shoe by smiths who pay $150 a month rent on city property at Vandeventer avenue and Forest Park place.

INJUNCTION ON HOG ISLAND GARBAGE DUMPING ASKED FOR

Second Suit Filed by Another Set of Farmers to Keep Out St. Louis Refuse.

A second suit to enjoin the Jefferson Distributing Co. from disposing of St. Louis garbage on Hog Island, in the Mississippi River, was filed yesterday before Circuit Judge Huck at Ste. Genevieve.

Plaintiffs in this suit are a different set of Missouri farmers and landowners to those who brought a similar suit last May. No action in that suit has been taken since proceedings were halted, May 24, by a temporary writ of prohibition obtained from the Supreme Court by the garbage disposal concern.

The petition set forth that germ-carrying flies and the odor from the island were not only a nuisance but a menace to health for miles around. Complaints of the odor have been made in Ste. Genevieve by passengers on steamboats and Frisco trains, which pass along the Missouri bank. Hog Island is near the Missouri side about three miles above Ste. Genevieve.

In Far Malay—The Land of Upside Down

This story in the Sunday Post-Dispatch tells what one man saw in Far Malay. - Fish that climb trees and full-grown deer that hardly fill a coat pocket. It sounds like a tale by Ananias' son, but authorities of the American Museum of Natural History vouch for the accuracy of the author's statements.

Get the Big Sunday

POST-DISPATCH

It Sets the Pace!

$5000 Accident Insurance Policy

Protection for Travelers and Pedestrians

For Only $1 *Per Year*

You DO NOT Have to Subscribe for Any Newspaper to Get This Policy

Heretofore, Travel Accident Insurance Policies, *less liberal in terms*, have been offered to readers of other St. Louis newspapers, but the policy holder had to subscribe for the newspaper offering the policy, and *continue the subscription in order to keep the insurance in force.*

This Post-Dispatch offer does not require that you subscribe for *any* newspaper, so the risk of losing your insurance following a stopped subscription is not present in this offer. Your dollar, accompanied by the application clipped from this advertisement, completes the transaction.

Mail or Bring This Application Today With $1.00 to the Post-Dispatch Insurance Bureau, St. Louis, Mo.

This Policy Is Not Sold by Solicitors

I certify that I am more than 10 years of age, and less than 70 years of age, that I am neither deaf nor blind and that I am not crippled to the extent that I cannot travel safely in public places, and I hereby apply for a $5000.00 Travel Accident Policy in the Federal Life Insurance Company, issued through The St. Louis Post-Dispatch.

Full Name .....
Print Name Plainly and in Full.

Address .....
Street City State

Place of Birth .....

Occupation .....

Date of Birth ..... Age .....

Write below name and address of person to whom you want insurance paid in case you are killed; otherwise it will be paid to your estate.

Beneficiary ..... Relationship .....
(Name only one)

Beneficiary's Address .....

NOTICE—Not more than one policy will be issued to any one person, but members of a family, between 10 to 70 years, may each obtain a policy upon payment of $1.00 with each application.

Eight-Hour Day for Oil Workers.

TULSA, Okla., July 10.—The oil industry's 12-hour day tradition was broken yesterday when representatives of the Carter Oil Co., meeting with a delegation of employes, announced the Carter would put into effect the eight-hour day for drillers and tool dressers on July 15. Other classes of employes are also placed on the same basis.

DEATHS

ANDERSON—Entered into rest on Wednesday, July 8, 1925, Della Anderson, beloved mother of Orvis Anderson, sister of Alonzo Weaver, age 60 years.
Funeral Saturday, July 11, at 10 a. m., from McLaughlin's parlors, Lafayette and Missouri avenues. Interment at New St. Marcus Cemetery. Deceased was a member of Missouri Lodge No. 151, L. S. to B. of L. F. and E. (c)

BLOESER—At her residence, 2216 Yale avenue, Maplewood, on Wednesday, July 8, 1925, at 9:15 o'clock a. m., Mina B. Bloeser, beloved wife of John Bloeser, dear mother of Edward H., Rudolph, John H., Walter and Eleanor Bloeser, Mrs. Matilda Bawden, Mrs. Willa Jewell and Mrs. Ilma Hornyeyer.
Funeral from Arthur J. Donnelly's parlors, 3846 Lindell boulevard, on Friday afternoon, July 10, at 2 o'clock. Interment in New Picker Cemetery. (c)

BRAMEL—Entered into rest on Tuesday, July 7, 1925, Homer H. Bramel, son of Mrs. Kathryn Bramel, beloved brother of Oscar, Urva, Daniel, James and Mrs. Jasper Click, aged 30 years.
Remains will be shipped from McLaughlin's parlors, Lafayette and Missouri avenues, Friday, July 10, at 8 a. m., to Newburg, Mo. (c)

CADENBACH—Entered into rest on Friday, July 10, at 6 a. m., Anna Cadenbach (nee Greiner), age 53 years, beloved mother of Mrs. Lena Dvorak, Mrs. Edna Brynda, and Edward Cadenbach, dear sister of Minnie Wettig, Robert and Lena Greiner, our dear mother-in-law and grandmother.
Funeral Sunday, July 12, at 2 p. m., from residence, 2565 Indiana avenue, to St. Matthew's Cemetery. (c7)

CROSBY—Entered into rest on Wednesday, July 8, 1925, at 4:45 o'clock p. m., Jennie V. Crosby (nee Bell), beloved wife of Thomas E. Crosby, dear mother of Thomas R. Crosby, dear daughter of the late Bryan and Mary King, our dear sister, sister-in-law and aunt.
Funeral from Arthur J. Donnelly's parlors, 3846 Lindell boulevard, on Saturday morning, July 11, at 8:30 o'clock, to St. Cronan's Church. Interment in Calvary Cemetery. (c)

DIEDERICH—Entered into rest on Thursday, July 9, 1925, at 4:50 a. m., Frank L. Diederich, beloved son of Andrew Diederich, and the late Elizabeth Diederich, dear brother of Andrew Jr., and Joseph Diederich.
Funeral from Arthur J. Donnelly's parlors, 3846 Lindell boulevard, on Saturday morning, July 11, at 9 o'clock, to St. Leo's Church. Interment in Calvary Cemetery. Deceased was a member of Mound City Homestead, No. 2578, B. A. Y. (c)

DRIEMEYER—On Thursday, July 9, 1925, at 8 a. m., Richard Driemeyer, beloved son of Ed and Mary Driemeyer (nee Galvin), and our dear brother and grandson.
Funeral Saturday, July 11, 1925, at 2 p. m., from family residence, 2140 East Warne avenue. Interment Calvary Cemetery. (c)

FAUSEK—Entered into rest on Wednesday, July 8, 1925, at 7:30 p. m., Theresa Fausek (nee Schmucker), beloved mother of Mrs. J. A. Davids and Mrs. C. J. Weis (nee Fausek), dear sister, sister-in-law, mother-in-law, grandmother and aunt, at the age of 68 years.
Funeral on Saturday, July 11, at 2 p. m., from residence, 4504 Tennessee avenue, to St. Cecilia's Church, 5404 Louisiana avenue, thence to Calvary Cemetery. (c2)

FISCHER—Entered into rest on Friday, July 10, 1925, at 6:30 a. m., Christian F. Fischer, dearly beloved husband of the late Charlotte (Pape), beloved husband of William F. and Edward F., our dear father-in-law, grandfather and uncle, in his seventy-eighth year.
Notice of funeral from the Kron chapel, 2707 North Grand boulevard, later. (c)

GASSMANN—Entered into rest on Thursday, July 9, 1925, at 8:40 p. m., Harry F. Gassmann, beloved son of Frank and Clara Gassmann (nee Foerster), dear brother of Frank Jr., Margaret and Elmer Gassmann, dear cousin of Liland Luke, dear grandson of Mrs. Jeanette Gassmann, in his seventeenth year.
Funeral Sunday, July 12, at 2:30 p. m., from residence, 947 Ellis avenue, to St. Stephen's Evangelical Church, Page, Perry road and Gimblin street. Interment in Friedens Cemetery.
Detroit (Mich.) papers please copy. (c6)

HAUSAM—Entered into rest on Wednesday, July 8, 1925, at 9:30 p. m., at residence, 5957 Wells avenue, Regina W. Hausam (nee Lenz), beloved wife of George P. Hausam, beloved mother of Mrs. F. A. Robertson, Eugene G. and Walter R. Hausam, dear sister of G. A. and H. Lenz, and Mrs. Kathryn Hamilton, dear grandmother and aunt.
Funeral from Bergruch funeral parlors, 3661 Washington boulevard, on Saturday, July 11, at 2 p. m. Interment in Valhalla Cemetery. (c5)

HUNTER—At his residence, 41 Vandeventer place, Harry Clay Hunter, beloved husband of Lalla Hunter, passed away suddenly Thursday evening at 8:15, July 9, 1925.
Notice of funeral will appear later.

JACOBY—Asleep in Jesus, Tuesday, July 7, 1925, Amanda Graul Jacoby, dear wife of Henry A. Jacoby, beloved daughter of Dr. Robert E. and Theresa M. Graul (nee Barlena), dear sister of Mrs. Cecil H. Baker and Annette Graul, darling aunt of Cecil Grant Baker, our dear sister-in-law and daughter-in-law.
Funeral Saturday, July 11, at 2:30 p. m., from Ziegenhein Bros.' chapel, 2923 Cherokee street, to New St. Marcus Cemetery. (c)

JONES—Entered into rest on Thursday, July 9, 1925, at 9 a. m., Robert Lee Jones, beloved son of Edward and Bertha Jones (nee Staiger), dear brother of Charles, Mrs. Virginia Begera, Harry, William, Sarah, Pearl and George Jones, our dear grandson, nephew and cousin, at the age of 3 years 6 months and 4 days.
Funeral from the residence, 3818 St. Ferdinand avenue, on Sunday, July 12, 1925, at 2 p. m.

KOEHLER—Entered into rest on Thursday, July 9, 1925, at 1:15 p. m., Bertha Koehler, beloved wife of Rudolph Koehler, dear mother of Paul Koehler, dear aunt of Anna and Walter Schmitz and Marie and Willie Koehler, our dear sister, sister-in-law and mother-in-law.
Remains at the residence, 551 West Hurck street. Funeral Sunday at 2 p. m., to Park Lawn Cemetery. (c9e)

KOELKER—On Thursday, July 9, 1925, Mary Koelker, beloved mother of Fred H. Koelker, Catherine Fiedler (nee Koelker), and Marie Rolf (nee Koelker), and our dear sister, sister-in-law and grandmother, in her seventy-eighth year.
Funeral from the Ambruster chapel, 4234 Manchester avenue, Saturday, July 11, at 2 p. m. Interment at St. John's Cemetery. (c)

LA CARI—Entered into rest Wednesday, July 8, 1925, Kathryn La Cari, widow of Andrew La Cari, dear mother of William A., John H., La Cari, Mrs. Gloria Long, Mrs. Rose Bean and Mrs. Louise M. Bajger.
Funeral from the residence, 5627 Pershing avenue, to St. Charles Borromeo Church, Twenty-third and Locust streets, Saturday, July 11, at 9:30 a. m. Interment Calvary Cemetery. (c5)

LEONARD—Entered into rest, Thursday, July 9, 1925, at 10:20 a. m., Loyal L. Leonard, beloved husband of May Farquhar Leonard, beloved brother of Miss Ethel Leonard of Mobile, Ala., Mrs. Mc., dear brother-in-law and uncle, in his fifty-second year.
Due notice of funeral later. (c7)

LOESCHE—Entered into rest on Thursday, July 9, 1925, at 6 a. m., Edward Loesche, beloved son of Edward Sr. and Dora Loesche (nee Kunke), and our dear brother.
Funeral on Saturday, July 11, at 2 p. m. from family residence, 5720 Roosevelt place. Interment St. Peter's Cemetery. (c)

MASON—Entered into rest on Friday, July 10, at 3 a. m., Margaret Genevieve Mason (nee McDermott), beloved wife of Charles T. Mason and dear daughter of Mary McDermott (nee Foehertz), dear niece of Nellie McDermott and Nellie and Thomas Foehertz.
Funeral from family residence, 5410A Theodosia avenue, on Monday, July 13, at 8:30 a. m., to St. Edward's Church. Interment Calvary Cemetery. Deceased was a member of St. Ann's Sodality of St. Edward's parish. (c)

PREVOST—Entered into rest on Friday, July 10, 1925, at 5:10 a. m., Adelaide Prevost, beloved wife of Joseph Prevost, dear sister of Mrs. James H. Absolom, Mrs. W. Bell and Mrs. Tyler B. Hauk and our dear aunt.
Funeral Sunday, July 12, at 3:15 p. m. from the Kron chapel, 2707 North Grand boulevard. (c7)

RAUER—Entered into rest on Tuesday, July 7, 1925, at 10 p. m., Augusta Rauer (nee Brunenbach), wife of the late Joseph Rauer, dearly beloved mother of Dr. Joseph J. Rauer, grandmother of Alois Rauer, and our dear sister, sister-in-law, mother-in-law and aunt.
Remains in state at residence, 5501 Rock Hill and Big Bend rds., Webster Groves, Mo., until Friday, July 10, 6 p. m. Funeral from Ziegenhein Bros.' chapel, 2923 Grand boulevard, on Saturday, July 11, at 2 p. m. to St. Vincent's Church. Interment in SS. Peter and Paul's Cemetery. (c)

REICHERT—Entered into rest on Wednesday, July 8, 1925, at 6:30 p. m., Mary Reichert (nee Kuhlmann), beloved wife of Henry Reichert, dear mother of Mrs. Emil Woltmann and dear brother of Emil Woltmann and Mrs. Christine Jones.
Funeral from the Bills chapel, 3844 Delmar boulevard, Sunday, July 12, at 2:30 p. m. Interment in St. Peter's Cemetery. (c)

SEYMOURE—Entered into rest on Wednesday, July 8, 1925, at 2 a. m., Annie Seymoure, beloved aunt of Mrs. William Leinert (nee Kraft) and Edward Egan, dear sister-in-law of Joseph Egan.
Funeral on Saturday, July 11, at 2 p. m., from Provost-Drehmann chapel, 3710 North Grand boulevard. Interment New Cemetery. (c5)

STEGMANN—On Thursday, July 9, 1925, at 6:40 p. m., Clara Stegmann (nee Lushrmann) beloved wife of John F. Stegmann, dear mother of John D. Jr., Elizabeth, Clara L., Herman F. and the late Charles J. Stegmann and our dear mother-in-law, Mrs. Edmondine Meyer, in her sixty-seventh year.
Funeral from residence, 5201 Windsor Parkway, Monday, July 13, at 8:30 a. m. to Our Lady of Sorrows Church, thence to SS. Peter and Paul's Cemetery. Deceased was a member of St. Joseph Married Ladies' Sodality. (c9e)

TRIAY—Entered into rest July 10, 1925, at 2:25 a. m., Marietta Triay, beloved wife of Dr. Josephine Triay, dear mother of Mrs. Josephine Ketchum, Mrs. Ritabell Abrams and grandmother of Joseph Abrams, our dear mother-in-law.
Funeral Sunday, July 12, at 2:30 p. m. from residence, 7234 Zephyr place, Maplewood, to Bethania Cemetery. (c6)

VON DER AHE—Entered into rest on Wednesday, July 8, 1925, at 10 a. m., Frederick W. von der Ahe, beloved son of the late Frederick and Katherine Von der Ahe (nee Remmert), our dear brother, brother-in-law and uncle, aged 48 years.
Funeral from Hoffmeister parlors, 5624 South Compton avenue, Saturday, July 11, at 2 p. m. Interment in St. John's Cemetery. Deceased was a member of International Union of Elevator Constructors, Local Union No. 3.

WEBER—Asleep in Jesus, Thursday, July 9, 1925, at 5 p. m., Anna Weber (nee Wagner), our dear sister, aunt and sister-in-law, at the age of 70 years.
Funeral Sunday, July 12, at 2 p. m., from residence of niece, Mrs. Anna Fehrenbach, 1315 Cass avenue, to Emmanuel Evangelical Lutheran Church, thence to Zion Cemetery. (c7)

WOLFF—Entered into rest on Wednesday, July 8, 1925, at 6:50 p. m., Anna Wolff (nee Lannon), beloved wife of Henry P. Wolff, dear mother of Ethel C. and Henry J. Wolff.
Funeral from Geraghty funeral home, Lindell boulevard at Boyle, on Saturday, July 11, at 8:30 a. m., to Visitation Church. Interment at Calvary Cemetery. (c5)

WOLTMANN—On Thursday, July 9, 1925, Edward Woltmann, beloved husband of Emily Woltmann and dear brother of Emil Woltmann and Mrs. Christine Jones.
Funeral from the Bills chapel, 3844 Delmar boulevard, Sunday, July 12, at 2:30 p. m. Interment in St. Peter's Cemetery. (c)

CEMETERY LOTS

LOT—In Memorial Park Cemetery. Call Delmar 5777. 4749 McPherson. (c89)

PERSONAL

PERSONAL

$25 REWARD—$25.
For information regarding the present whereabouts of Joseph Fisher, dead or alive. Last heard of in Northern Texas in February, 1918. Was then about 43 years of age, 5 feet 4 inches, blue eyes and brown hair. Was installment salesman, Jewish, and had slight German accent. Information desired in connection with settlement of an estate. William Lipscomb, attorney-at-law, Southland Life Bldg., Dallas, Tex. (c)

COMING EVENTS

Automobile Trips and Tours

AUTO—Leaving for all principal cities: Chicago $7; Indianapolis, $7; Detroit, $12.50; Kansas City, $7; Denver, $21.50; Los Angeles $46. Office Marquette Hotel, Olive 1800; Edison Hotel, Central 4533. Midwest Auto Travel Co. (c8)

BUS—To Chicago; leaves every Monday, Wednesday and Saturday from Marquette Hotel, 8 a. m.; Edison Hotel, 8:10 a. m.; fare $7. Olive 1800. Midwest Auto Travel Co. (c8)

CADILLAC and Packard cars leave St. Louis daily for Chicago; fare $7; Kansas City $7; Denver $21.50; Salt Lake $36; Los Angeles $46. Information at Lacledede Hotel, 6th and Chestnut. Phone Olive 3613. And Hotel Pontiac, 19th and Market. Phone Central 1513. American Auto Tours Co. (c8)

GENTLEMAN driving Franklin to Minnesota July 18, has room for 2 passengers and baggage. Box A-243, P.-D. (c6)

FRATERNAL NOTICES

Masonic Meetings

PAUL REVERE LODGE, No. 330, A. F. and A. M., 8404 Hall's Ferry road; stated communication this Friday evening, July 10, at 7:30 p. m.; work in the E. A. degree; visiting brethren invited.
JOHN F. W. WILLMEIER, W. M.
OSCAR A. McALLISTER, Secretary.

PRIDE OF THE WEST LODGE NO. 179, A. F. and A. M.—Called communication will be held Saturday, July 11, 1925, at 1 o'clock p. m., to pay a last sad tribute of respect and conduct the funeral of our deceased brother, Oscar K. Ryder. All Master Masons invited.
LOUIS TISCH, Secretary.
LOUIS E. STRAUB, W. M. (c)

SEALED PROPOSALS

BIDS will be received by the Board of Public Service, room 208 City Hall, until 12 M. on Aug. 4, 1925, for furnishing all materials, tools and labor necessary for constructing a 100,000,000 gallon covered storage reservoir on water works property south of Olive street road and between Old Bonhomme and Watson rds., St. Louis County. Plans, specifications, form of contract and other information may be obtained at the office of the Director of Public Utilities, room 311 City Hall. (c8)

BIDS will be received by the Board of Public Service of the City of St. Louis, room 208 City Hall until 12 M. on July 28, 1925, for furnishing and installing gas lamp posts and furnishing gas therefor, and for furnishing, installing, maintaining and operating electric arc and incandescent lights on certain streets in the city for a period of one year, beginning Sept. 1, 1925. Plans, specifications, form of contract and other information may be obtained at the office of the Director of Public Utilities, room 311 City Hall. (c8)

SPECIAL NOTICES

SPECIAL NOTICE!—To whom it may concern: This is to certify that on and after July 8, 1925, I, the undersigned, will not be responsible for any debts contracted by my wife, Elizabeth Hubert, residing at 1907 Miami street, St. Louis, Mo.
EMIL HUBERT.

LOST and FOUND

Lost

BAG—Lost, black moire; scissors, thimble, watch, keys, money; reward. Lindell bus. Calvary 5455.

BAR PIN—Lost, white gold, diamond in center, Wednesday. Riverside 2718J.

BAR PIN—Lost; set with 3 diamonds in clusters; near playground Fairgrounds Park, or Lee car, Tyler 1495. Mc. Loughlen. (c7)

BEAGLE HOUND—Lost, strayed or stolen, black and tan; reward; return Plant No. 1, Hydraulic Pressed Brick Co., Spring and Market. Benton 2456W. (c6)

BROOCH—Lost; old-fashioned, gold; three amethysts; reward. Call Olive 3220, Miss Becker.

CANARY—Lost; near Arsenal and Ohio. Return to 2704 Arsenal. Reward.

COLLIE—Lost; July 3; brown-white stripe down face; name Butch; ½ mile from Spanish Lake. Call Wabash, 1588R. reward. (c5)

DOG—Lost, middle-sized black shepherd, tan legs, July 4. Collect 2058J. (c7)

DOG—Lost; black and white setter; name on studded collar. Call Victor 4582 or Grand 36. (c6)

DOG—Lost, white French Poodle, Monday night; female. 4941 Cote Brilliante; reward. (c5)

DRESS—Lost, child's dotted swiss dress, at Fairgrounds, Saturday. Riverside 4569R. (c7)

GLASSES—Lost; Tuesday; half moon; reward. Lindell 8051W. (c)

GLASSES—Lost; tortoise shell, on Grand between Laclede and Olive; reward. Victor 3824R. (c6)

GRAY SUIT—Lost, on Bellefontaine car, Wednesday evening; reward. 6340 Vernon. Finney 6045. (c6)

JAPANESE SIGNET RING—Lost; initials F. T. A. Call Grand 9347. Reward. (c89)

Found

DOG—Found; beagle; female, July 3. Cabany 447M. (c6)

FOUND BY POLICE.
GLASSES—Central District.
DEPUTY SHERIFF'S BADGE—Chief's Office.
CHICAGO CITY AUTO LICENSE—Ninth District.
FOUR EMPTY SUITCASES—Tenth District.

BUSINESS CARDS

CARPENTERS & BUILDERS

GARAGES built, brick or frame. Ray R. Rosemond, Riverside 4399R. (c6)

GARAGES BUILT—10x8, $150; 12x18, $250. 4606 Olivia. Riverside 1475J. (c8)

GARAGES, 18x18, $253.
SPECIFICATIONS.
Gable roof, drop siding, one glass service door, two windows, mill-made entrance doors, hung on the best of tracks.
C. GARRETT, Builder of Bungalows, Garages. Cash or terms. Cabany 6825. (c6)

CARPET CLEAN'G—UPH'LS'G

EMPIRE CARPET CO.—9x12 cleaned, $1.25; 9x12 renovated, $3. Lin. 4558.(c7)

CHICAGO CARPET CLEANING CO.—Best work. Lindell 2030. 3829 Finney. (c8)

ELECTRIC WIRING, ETC.

FOR NEW and old house wiring call A. H. Borcherding, 3930 Virginia. Victor 2249J. Cash or terms. (c8)

WRIGHT DOES IT RIGHT.
Quick service, reasonable prices on old house wiring and fixtures; we wire many old houses than any other contractor in the city; our material is the best; cash or terms. Phone Main 3858. Estimates.
WRIGHT ELECTRIC CO., 207 N. 3d. (c8)

EXPRESS AND HAULING

MAN with small truck wants hauling for firm; must be steady; can furnish good references. Box A-366, P.-D. (c7)

EXTERMINATORS

WHY worry when we kill them? Bedbugs, rats, mice, roaches and all insects. For information call Lindell 7192. St. Louis Exterminating Co., 42 N. Sarah. (c8)

GAS PIPE CLEANERS

HOT-WATER HEATERS connected, pipes cleaned; work guaranteed. Victor 4275W. (c8)

HOT-WATER HEATERS connected, pipes cleaned. Graner Construction Co. Victor 263. (c8)

MISCELLANEOUS NOTICES

CONCRETE cut and wrecked without blasting. Graner Construction Co., Victor 263. (c8)

EXCAVATING, grading and wrecking. Colfax 3852 or Lindell 2206. (c8)

STORAGE AND MOVING

CRAWFORD moving van, $4.50 load or contract. Phone Bomont 2610. (c8)

LONG-DISTANCE MOVING—Distance no limit; reasonable prices. Call East 453-454. Gerold Storage, Packing and Moving Co. (c8)

MOVING AND STORING—Don't worry about your moving, storage or packing; we do it by contract; you know what you pay Keiner's way. Call Lindell 424. (c14)

NEW YORK STORAGE CO. offers guaranteed service at reasonable rates, private room storage, moving, packing. 2219 Wash st. Central 5896.

Freight Forwarding

General Warehousing Co.
Office, 4900 Delmar
Forest 4300

Save money on your shipment by using our consolidated car service. Direct connection to our warehouse. Phone for representative to call. (c80)

Are You Leaving St. Louis?
SEE
BEN A. LANGAN
FIREPROOF STORAGE CO.
MAIN OFFICE 32D AND DELMAR.
We can save you money; prompt service; through on-time cars, reduced freight rates; reliable representatives everywhere. Phone for information. Forest 922. (c80)

STOVE REPAIRS

A. R. BRAUER SUPPLY CO
STOVE REPAIRS. 316-318 N. 3d. (c8)

WALL PAPER CLEAN'G, ETC.

APER cleaning, $1; expert paint washing; paper hanging. Lindell 8231. (5)

PAPER HANGERS—First-class work; reasonable. W. Quinn, Grand 4773R. (c)

PAPER HANGING; work myself. Carnish, 5866A North Market. Parkview 1553M. (c5)

PAPER HANGING—Cleaning, painting, plastering; all done. We know how. Reasonable; guaranteed. Delmar 2904W. (c8)

WE have a large stock of wall paper; will put on walls reasonable; work guaranteed. Mueninghaus, 2307 Sidney. Sidney 405. (c8)

PROFESSIONAL

BEAUTY PARLORS AND HAIR DRESSING

HAVE a permanent wave THE BEAUTY SECRET with us. Nestle Lanoil machine; entire head $10; guaranteed; special opportunity for working girls; evenings and Sunday. The Beauty Shop, 3354 S. Jefferson. Sidney 1495. (c14)

NESTLE LANOIL permanent wave, $10; large, soft wave; finger ends; guaranteed. Open evenings and Sundays. Do work myself. Vivienne Beauty Parlor, 1308 Sidney st. Sidney 3880. (c9)

PERMANENT marcel; finger ends; entire head $2. Riverside 1931M. (c7)

DANCING

ABODE DANCE STUDIO—3815 West Pine; learn to dance latest ballroom steps; reasonable. Lindell 4653M. (c89)

CASTLE DANCING ACADEMY — Olive and 22d; learn to dance in 4 private lessons, $5; any hour by appointment. Dancing and matinee every Tues. and Thurs. evening; men 60c, ladies 40c; including instructions and checking. (c8)

GRAND EVE. COMMUNITY CENTER—Grand and Vista; dancing taught in 4 private lessons, $5; any hour by appointment. Grand 4750. Lindell 7464. (c)

PRIVATE or class lessons, any hour. Miss Grace Adams, 5022 Delmar. Fur. 1972. (c8)

SUMMER SCHOOL now open; lessons any hour; classes nightly; results guaranteed; 50 "expert" instructors. Reasonable charges. Academy of School, 3517 Olive st. Phone Lindell 4326 or 8125. (c8)

DRESSMAKING—MILLINERY

DRESSMAKING—Prices reasonable. Delmar 5048W. Blackton, 4508 McPherson. (c89)

HATS and summer frocks made, remodeled. Cabany 4063W. (c7)

PATENTS

PATENTS obtained, advice and folder free. F. J. Lanyon, 105 N. 7th. Olive 378.

DETECTIVES

EX-OFFICER WM. R. LA CLEDE shadowing, investigating, locating people. 819 Title Guar. Bldg.

HARGRAVE secret service; business, automobile shadowing; confidential investigations; locates missing persons and property; consultation and correspondence confidential. 706 Chestnut Bldg. Central 4077.

INSTRUCTION

ALL men, women, 18-65, wanting jobs in city for Government positions, write for free home or traveling. Write P. Ozment, 1310 Louis, Mo.

LEARN BEAUTY CULTURE—Women naturally love to do. Learn it and yields big returns. Moler graduates have a big success because they teach Day or evening classes. Call or write. Moler College, 810 N. Grand.

LEARN TELEGRAPHY—Your opportunity to talk with students; positions at $1440 to start after 6 months' day or evening; hours 9 to 1, 6 to 9. Call or write. Grand 3582. Morse Telegraph Co., 311 N. Grand.

LADIES—Learn hairdressing, shampooing, marcelling, beauty culture; positions guaranteed; special rates; diploma given. Academy of Beauty Culture, 24 Fr. (c)

SCIENTIFIC beauty culture taught; advanced Marinelle instructor. Washington bl. Delmar 806.

SHORTHAND in 30 days; private; $27. Victoria Business College. Main 2010. (c8)

SHORTHAND in 30 days; terms; $27. Inc. 4374 Forest Park. Lindell 4374.

Trade Schools

GLOBE BARBER COLLEGE—A place to learn the barber trade; only $25; 615 N. Walnut st.

MEN—Learn barbering; ladies' shampooing and hairdressing; increased demand and wages; positions secured while learning; day or evening. Call or write Molar Barber College, 810 N. Grand.

EMPLOYMENT WANTED

MEN, BOYS

BOOKKEEPER—Sit.; books kept by the time; popular prices. Grand 6466.

BOY—Sit.; colored; chauffeur; owns car; intelligent. Olive 1174W.

CARPENTER—Sit.; remodeling work; reasonable. Cabany 5072.

CARPENTER—Sit.; does good work. Chas. Bross, 819 Hebert. (c8)

CARPENTER—Sit.; a carpenter and repair man; reasonable; grandstand work. Lindell 4103J.

CARPENTER—Sit.; new and repair work. C. Sullivan, Delmar 2497.

CHAUFFEUR—Sit.; white; says make good; private. William Vorler, 4137 Gibson.

CHAUFFEUR—Sit.; any make car; 5 years' experience; also mechanic; reasonable. Box C-189, P.-D.

CHAUFFEUR—Sit.; experienced; also car man; reasonable. Call Grand 1807.

DRUGGIST—Sit.; registered; 18 years' experience; relief work; Thursday, Saturday and Sunday; open best location.

HOUSEMAN—Sit.; board, small room. Box C-367, Post-Dispatch.

MAN—Sit.; colored; porter, house or washman; any kind. Lindell 6287.

MAN—Sit.; married; want work of any kind; no Sundays. Call Olive 3822A Shenandoah.

YOUNG MAN—Sit.; married; work by the hour. Box C-167, Post-Dis.

SITUATIONS—WOMEN, GIRLS

CLERICAL WORK—Sit.; good penman; experienced in general office and store work; reference. Box C-365, P.-D.

GIRL—Sit.; experienced; cleaning or washing; Saturday; reference. Bomont 2610.

GIRL—Sit.; colored; wants small or general housework. Bomont 2610. (c8)

GIRL—Sit.; housework for small family; elderly couple. Lindell 3469W.

GIRL—Sit.; colored; wants housework. Lindell 7879W.

LAUNDRY—To bring home. $39 a dozen; at 4 cents. Peoria Suday.

LAUNDRESS—Sit.; colored; experienced reference; Saturday. Minnie Bell. 1953R.

LAUNDRESS—Sit.; first-class; wants days out or small bundles to bring home. Bomont 3524R.

MAID—Sit.; colored; can give best of references. 4153 Enright. Lindell 6534.

MAID—Sit.; colored; or plain cook; restaurant. Ollie McDowell. Forest 1913.

STENOGRAPHER—Sit.; clerk; 5 years' experience; knowledge of bookkeeping. Benton 2827R.

STENOGRAPHER—Sit.; bookkeeper; general office assistant; age 25; 3 years. Walter. Lindell 7667W.

WOMAN—Sit.; colored; day work or cooking. Mrs. Planer. Central 7867.

WOMAN—Sit. by elderly Catholic, with a place in small family or as cook's helper; experienced; references. 2005 St. Louis av.

HELP WANTED

MEN, BOYS

ARMATURE WINDER—Expert; must be experienced on all kinds of work; also trouble and repair work; must be experienced in selecting wire. Apply first. Electric Co., 1919 Olive.

AUTOMOBILE STRIPER — Flat-work only. 3918 Olive.

AUTOMOBILE MECHANIC — Flat-work only. 3918 Olive.

AUTOMOBILE MECHANIC — Night work. Robinson Garage, 4000 Sullivan.

AUTO MECHANICS—Chevrolet; also at once; no helpers wanted. Apply Auto Co., 2224 S. Jefferson.

AUTOMOBILE MECHANICS—Experienced men only need apply; no helpers; be able to furnish references. Bomont Wilson, G. M. BERRY, INC.

BAKER

DETECTIVES

EX-OFFICER WM. E. LA CHASSE does shadowing, investigating, locates missing people. 819 Title Guar. Bldg. Olive 8766.

HARGRAVE secret service; shadowing and automobile shadowing; confidential investigations; locates missing persons and property; consultation free; correspondence confidential. 305 Victoria Bldg. Central 4077. (80)

INSTRUCTION

ALL men, women, 18-65, wanting to qualify for Government positions, $140-$300 month, home or traveling, write P. Ozment, St. Louis, Mo. (c)

LEARN BEAUTY CULTURE—Work women naturally love to do. Little training yields big returns. Moler graduates are a big success because they learn right. Day or evening classes. Call or write MOLER COLLEGE, 810 N. 9th. (c)

LEARN TELEGRAPHY—Visit our school, talk with students; we guarantee positions at $140 to start after graduation; day or evening; hours 9 to 1, 6 to 9:30. Call or write. Grand 5582. Century Telegraph Co., 211 N. 7th. (c)

LADIES—Learn hairdressing, manicuring, marcelling, beauty culture; big future; day and night classes. St. Louis Academy of Beauty Culture. 2d fl., 804 Pine. (c)

SCIENTIFIC beauty culture taught by authorized Marinello instructor. 4476 Washington. Delmar 800. (c)

SHORTHAND in 30 days; private lessons; 827 Victoria Bldg. Central 8989. (c)

SHORTHAND in 30 days; touch typewriting. 4374 Forest Park. Lindell 7870. (c)

Trade Schools

GLOBE BARBER COLLEGE—A modern place to learn the barber trade; tuition $25; 615% waiting list. (c80)

MEN—Learn barbering; ladies' shingling and marceling has increased demand and wages; positions waiting; earn while learning; day or evening. Call or write Moler Barber College, 810 N. 9th. (c)

EMPLOYMENT WANTED

MEN, BOYS

BOOKKEEPER—Sit.; books kept in spare time; popular prices. Grand 6385M. (7)

BOY—Sit.; colored; chauffeur; careful, intelligent. Olive 1174W.

CARPENTER—Sit.; nonunion; wants work reasonable. Cabany 3022.

CARPENTER—Sit.; does new, repair work. Chas. Piros, 819 Regina av. (5)

CARPENTER—Sit.; alteration; general repair man; reasonable; granitoid fencing. Lindell 4103.

CARPENTER—Sit.; new and repairs. C. Sullivan, Delmar 2476. (36)

CHAUFFEUR—Sit.; white; any make car; private. William Vogler, 4127 Glasgow.

CHAUFFEUR—Sit.; any make car; four years' experience in high-speed automobile mechanic; also. Box C-169, P.-D. (7)

CHAUFFEUR—Sit.; experienced colored or garage man; best references. Call Bomont 3224J. J. Neal Weaver. (39)

CHAUFFEUR—Sit.; 2 years' experience; can furnish references. 2104¼ Biddle, Quinn Simpson. (7)

DRUGGIST—Sit.; registered; back and front end; references. Call Grand 2591R. (6)

DRUGGIST—Sit.; registered; 10 years' experience; relief work; Thursday, Saturday and Sunday; open best references.

HOUSEMAN—Sit.; board; small salary. Box C-397. MUST BE CAPABLE OF DIRECTING EFFORTS OF OTHERS AND GETTING RESULTS. DO NOT APPLY UNLESS YOU WANT SPREAD OVER, AS NO FLOATERS ARE WANTED. IN YOUR APPLICATION, GIVE FULL PHONE NUMBER. PAST PLACES WORKED AND AGE. BOX A-125, P.-D.

MAN-Sit.; colored; porter, hotel or warehouse of any kind. Lindell 6752.

MAN—Sit.; married; want work, any man has bakery experience. John Cross, 3832A Shenandoah.

YOUNG MAN—Sit.; married; work any kind. Box C-167, Post-Dis. (31)

SITUATIONS—WOMEN, GIRLS

CLERICAL WORK—Sit.; good penman; married man; general office and detail; age 23. Box C-393, Post-Dispatch. (c)

GIRL—Sit.; experienced; cleaning or ironing; Saturday; reference. Bomont 1605R.

GIRL—Sit.; colored; wants maid or general housework; best references.

GIRL—Sit.; housework for small family; elderly couple. Lindell 3409W.

GIRL—Sit.; colored; wants housework. Lindell 3707W.

LAUNDRY—To bring home. 527 S. Garrison av. Georgia Surlay.

LAUNDRESS—Sit.; colored; experienced; reference; Saturday, Monday. Delmar 1932M.

LAUNDRESS—Sit.; first-class, colored; wants days out or small bundles to bring home. Bomont 5524M.

MAID—Sit.; colored; can give best of references. 4153 Enright. Lindell 4659R.

MAID—Sit.; colored; or plain cooking; restaurant. Ollie McDowell. Bomont 1915.

STENOGRAPHER—Sit.; clerk; 5 years' experience; knowledge of bookkeeping. Riverside 2827R. (5)

STENOGRAPHER—Sit.; bookkeeper and general office assistant; age 20. Miss Walter, Lindell 7067W.

WOMAN—Sit.; colored; day work or ¼ days. Mrs. Blance, Central 7367. (6)

WOMAN—Sit. by elderly, Catholic, wants a place in small family as mother's helper; experienced; references. 4269 St. Louis av.

HELP WANTED

MEN, BOYS

ARMATURE WINDER—Expert; must be experienced on all kinds of windings; also trouble and repair work; must have good habits. Apply in person, shop, Efficient Electric Co., 1919 Olive. (c89)

AUTOMOBILE STRIPER — First-class only. 3918 Olive. (c)

AUTOMOBILE MECHANIC — First-class; night work. Robinson Garage, 3740 Sullivan. (89)

AUTO MECHANICS—Chevrolet. Apply at once; no helpers wanted. Big Four Motor Car Co., 2224 S. Jefferson.

BAKER—Second hand, to help out. 1118 N. 13th.

BAKER—Steady work; bench hand. Fish-Schneider-Kerr, 1018 Franklin.

BAKER—First-class night; bread, rolls and coffee cake; good salary and good working conditions. Box C-395, P.-D. (7)

BARBER—For Saturday, $8 guaranteed. 3213 Meramec. Riverside 2196J. (c)

BARBER—Experienced in hair cutting and shaving; single man preferred. Call or write Box C-167, Post-Dis. (c)

BENCH HAND AND CABINETMAKER—Must be thoroughly experienced in planing mill. Fox Bros. Mfg. Co., Ohio and Sidney. (c)

BOOKKEEPER—Will finance young man through accountancy course for help on books. Box C-356, P.-D.

BOOKKEEPER—Experienced, with some sales and collection experience; who can take charge of books of small corporation doing a cash business; to report give age, experience, salary expected and telephone number. Box A-108, P.-D.

BOY—14, with bicycle, to work in drug store. Box L-128, P.-D.

BOY—16 or over, for office; must be bright and have necessary qualifications for advancement. Box L-233, Post-Dispatch. (c80)

BOY—About 17 years of age to work in stock of plumbing supply house; must answer state age, schooling, references and salary expected. Box A-314, P.-D.

BOY—Must be over 16, to work in Soda house. Continental Cleaning and Dyeing Co., 3100 N. Newstead. (c)

BOY—Large, strong, young man, experienced with short knife, to learn cutting; good chance for advancement; steady work. Hurst-Zucker Neckwear Co., 1322 Washington. (c89)

BRASS MOLDER—Central Brass Foundry, 2100 Rauscher. (c)

BRASS MOLDERS—Apply 307 Cedar st. (c)

BRICKLAYERS—Fair wages; bring tools. 5595 Goodfellow. (5)

BRICKLAYERS—For up to $15; must be first-class; open shop work. Call 3800 block Miami.

CABINETMAKERS—Experienced. Staudte & Rueckoldt Mfg. Co., 112 Soulard. (c)

CARPENTERS—Nonunion; good finishers. Apply 4675 Page.

CARPENTERS—Nonunion; good finishers. Apply 2121 Alfred av., ½ block south of Shaw av.

CHAUFFEUR—Boy to drive salesman. Apply 511 Walnut.

CHEF—Experienced. Apply Irene Cafe, 4738 Gravois.

CHEF—Good, experienced, in restaurant. 1711 Market. Central 1770.

CIVIL ENGINEER—To act as superintendent of construction on building job. 110 N. 7th st.

COLLEGE MEN—Van Horn's Farm, La. rd., St. Louis County.

HELP WANTED—MEN, BOYS

CLERK—Must be sober and not afraid of work; chances for advancement to the right man; state age and references in first letter; and in automotive line. Box A-80, P.-D. (c)

COLLEGE STUDENTS—3, for special work; experience not required; can start next week at start. Mr. Cooney, 1009 Victoria Bldg. (c)

COMPOSITOR AND PRESSMAN—First-class; to take charge of a small printing plant in St. Louis state age; experience and salary expected. Box A-37, Post-Dis. (c7)

Cook, California Restaurant, 1004 Washington.

Cook—Experienced on ladies' dresses. Apply Excel Dress Co., 1021 Washington. (c5)

DRILL MACHINE MAN—Experienced on Sash & Door Co., 1206 S. Main. (c5)

DRILL MAKERS—Apply F. M. Stambaugh Co., 4350 Maffitt. (c6)

DISHWASHER—Lunch Room, 575 Chestnut. U. R. Building. (c7)

DISHWASHER—Man, for night work, 3739 S. Jefferson. (c51)

DRESSER—Experienced laundry driver who can solicit customers. 1107 S. Jefferson.

ELECTRICAL ENGINEER — Who has had practical experience in designing, erecting, testing and operating small refrigeration plants. Mention type of apparatus, age and training. Apply to Box A-240, Post-Dispatch. (c89)

ELEVATOR—For store bank fixture work; preferably one with drafting experience. Walrus Mfg. Co., Delmar 1111. (c6)

ENGINEER—Truck drivers—Men with good mouth to make down payment on used truck; moving dirt and building material; steady work, good pay. Box 200, Post-Dispatch. (c96)

FOREMAN planing mill and sash and door factory; permanent and advancement for right man. Box L-143, P.-D. (c5)

FOREMAN—Experienced, to drive truck and take charge of ice route; South Side. Victor 2784J. (c)

FOUNDRY—40c per hour; 8 hours per day; all car fare over 14c per day paid by company; Lucas and Hunt and St. Charles rock road, Wellston, St. Louis Gas Co. (c6)

GLAZIERS—And plasterers; all material furnished. 3035 Emerson.

LAYOUT MAN

Experienced on fixtures and showcases; capable of supervising work from layout made by Mr. Werner. THE BRECHT CO., 1209 Cass. (c5)

Grinders, Stripers, Decorators for Pullman car and manufacturing corporation. Ask for Mr. Jansen, Warwick Hotel, any time between Saturday morning and 9 o'clock Monday evening. (c1)

MACHINE MAN

Must know how to set up, operate and keep in repair moulding, Yates planer, shaper, etc. See Mr. Werner, Brecht Co., 1209 Cass. (c)

HOUSEMAN—Sit.; registered; back and front end; references. Call Grand 2591R. (6)

INSPECTOR—Experienced on ladies' dresses. Apply Excel Dress Co., 1021 Washington. (c5)

LATHE MACHINE MAN—Experienced on Sash & Door Co., 1206 S. Main. (c5)

LATHE MAKERS—Apply F. M. Stambaugh Co., 4350 Maffitt. (c6)

LUNCH ROOM—Lunch Room, 575 Chestnut. U. R. Building. (c7)

LUNCH ROOM—Man, for night work, 3739 S. Jefferson. (c51)

MACHINE—Experienced laundry driver who can solicit customers. 1107 S. Jefferson.

MACHINISTS

We are desirous of employing several of the highest skilled machinists available, who are experienced in railroad machine shop work or roundhouse; must have good education, a desire for advancement and a determination to make good, those having steady past record and future prospects or ambitions will be given preference. Advise where served time and give full details of experience and age and physically. Box A-90, Post-Dispatch. (c65)

MAN—Colored sell soft drinks. Easton Products, 2840 Easton.

MAN—To put on metal ceilings. 4182 Delmar. (c5)

MAN—Handy with tools, to work in laundry. 3737 N. Broadway. (c)

MAN—Experienced on punch press, who can set his own dies. Box L-344, P.-D. (c89)

MAN—To install a job in small cottage on Olive Street road. Call Forest 3536W.

MEN AND BUSBOYS—Colored; apply Steward, J. S., foot Waash st & 9 m. (c)

MEN—Colored; must be experienced, polite, honest; references. 3600 Delmar.

MEN—Chapman Bros. Cleaning and Dyeing Co., 3100 Arsenal. (c)

MEN WANTED—$35 week to start; good job for men who will roll sleeves and work; if you won't, don't come; bonus additional and free life insurance. Apply Service Dept. Real Silk Hosiery Mills, 682 Arcade Bldg., after 9 a. m. Ask for Mr. Roberts. (c21)

MOULDING HAND—Maplewood Planing Mills, 3800 Manchester. (c7)

NIGHT DISPENSER—Experienced; must be registered. Box L-184, Post-Dis.

NIGHT DISPENSER—Experienced; none but experienced need apply. Masserang and Olive.

PAINTER—On men's work. Dodson Cleaning Co., 5869 Delmar.

PATTERN SHOVEL OPERATOR—Apply Superior Press Brick Co., 3190 S. Kings-highway. (c7)

PAINTER

Who understands repair work. Must be reliable. One between the ages of 50 and 60 preferred. Steady work. Apply to superintendent. MORGAN LAUNDRY SERVICE, INC., 2041 Morgan. (c7)

PAPERHANGER—And upholsterer. 5245 Washington after 2 p. m. (c)

PAPERHANGERS—First-class. 2307 Olive. (c)

PLUMBERS—Union. A. E. Dillon, Colfax (c5)

PLUMBER—To install job in small cottage on Olive Street road. Call Forest 3536W.

PORTERS AND BUSBOYS—Colored; apply Steward, J. S., foot Waash st & 9 m. (c)

PORTER—Colored; must be experienced, polite, honest; references. 3600 Delmar.

PORTERS—Chapman Bros. Cleaning and Dyeing Co., 3100 Arsenal. (c)

PRICE MEN—$35 week to start; good job for men who will roll sleeves and work; if you won't, don't come; bonus additional and free life insurance. Apply Service Dept. Real Silk Hosiery Mills, 682 Arcade Bldg., after 9 a. m. Ask for Mr. Roberts. (c21)

PRINTER—Experienced; must be sober and reliable. Box L-184, Post-Dis.

PRINTER—Job; experienced; none but experienced need apply. Masserang and Olive.

PRINTER—On men's work. Dodson Cleaning Co., 5869 Delmar.

SHOVEL OPERATOR—Apply Superior Press Brick Co., 3190 S. Kingshighway. (c7)

TICK CANDY SPINNER—Steady work; good pay. A. WALTER CANDY FACTORY, 3rd and Walnut. (c7)

PARTNERS WANTED

BUSINESS PARTNER Wtd.—For battery ignition and accessory shop; experience unnecessary, but must be a live wire; come and see for yourself. Box P-391, Post-Dispatch. (c)

PARTNER Wtd.—In established local business; unlimited possibilities; weekly drawing account and interest to right party; attend office routine; few hundred dollars required; fully secured; give phone number for interview. Box A-316, P.-D.

SALESMEN WANTED

CITY SALESMEN—Apply between 3 and 5. E. Y. Kill Mfg. Co., 917A Pine. (c7)

INSURANCE SALESMEN—And collectors with unlimited future. Apply 3304 Chouteau Trust Bldg., 4030 Chouteau. (c7)

SALESMEN—To sell coal on commission. 2020 Howard. (c7)

SALESMEN—Experienced coffee route. 1047 N. Vandeventer. (c2)

SALESMEN—Experienced; store fixtures, soda fountains. Box 137, Decatur, Ill. (c)

SALESMAN—Automobile; one that can produce; splendid opportunity. South Side Nash Co., 4728 Gravois. (c7)

SALESMAN—Used car; one that can produce; splendid opportunity. South Side Nash Co., 4728 Gravois. (c7)

SALESMAN—To sell autos; liberal drawing account to party qualifying. Box 225, Post-Dispatch. (c7)

SALESMAN—Experienced, for electric contractor; drawing account; leads furnished. 116 N. 8th.

SALESMEN—5, sell advertising novelties; commission; good money. Box L-88, Post-Dispatch. (c37)

SALESMEN—3, to work as salesmen on C. & A. trains; business is good and hustlers can make good money. Apply 13 S. 20th st. (c)

SALESMEN—To sell aluminumware direct to the homes, on installment plan; big money. See Mr. Gortney, 803 Chouteau av.

SALESMEN—Part time or full time; experience not essential; liberal commission; leads furnished. Curran Coal Co., 201 Rutger. (c57x)

SALESMEN—Young men, 18 to 24 years, for sales work; experience unnecessary; neat appearance essential. Work starts in June. Periodical Sales Co., 223 Frisco Bldg. (89)

SALESMAN—Part or full time; sell hard wearing and comfortable shoe; steady work. Call A. P. Baur, 425 Frisco Bldg.

SALESMEN—6, with cars, to sell high-class residence and acreage lots, Arsenal & Antonelli, 5308 Kingshighway. Call for appointment, Riverside 3094-J. (c)

SALESMEN—To sell garages on the installment plan; big earnings for hustlers; leads given. Master Built Construction & Finance Co., 306 Victoria Bldg. (c8)

SALESMAN—High-class man with good connections to sell new issue of a financial corporation headed by prominent local men. Box L-336, Post-Dis.

SALESMAN—Acquainted with apartment builders and architects, to sell Canton clothes dryers and incinerators. Hatier Appliance Sales Co., 404 Planters Bldg. (c7)

SALESMAN—High-grade, for selling furniture dealers, who is capable of making $15,000 to $20,000 yearly. For further information write Box C-200, Post-Dispatch.

SALESMEN—To work on straight weekly salary and semimonthly bonus. Only men with outside selling experience considered; all territory covered. Apply for work. WELCH & CO., 1109 Olive.

SALESMEN—Established territory to thoroughly experienced grocery salesman, for city and country; do not apply unless qualified. The Heitz Co., 1322 Franklin. (c7)

SALESMEN—Young, to work with manager on subscription work; city or road work; transportation expenses paid while on road; compensation according to ability. Apply F. Goltra, 620 Flanders Bldg.

SALESMEN—Preferably owning automobile, to call only on live leads, opening standardized installment accounts; right man can average over $100 week. Call Saturday. WELCH & CO., 1107-1109 Olive st.

SALESMEN—A New York corporation making the distribution of Government-compiled information in book form for 2 real salesmen; leads furnished and personal demonstration arranged; liberal commission and expenses. Room 9-12, 2-4, Mr. Meehan, 929 Pierce Bldg. (c40)

SALESMEN—If you are fairly well known, conscientious and sober now you can earn from $250 to $750 per month selling Ford cars and trucks; our present salesmen are earning from $500 to $750 per month. We have vacancies on our sales force at the present time for two additional salesmen. Interview Mr. Ford or Mr. Graves at 4576 Manchester any day from 9 a. m. to 5 p. m. Lambert-Graves Motor Co., Manchester and Kingshighway, authorized Ford dealers. (c6)

CANADIAN CONCERN

Manufacturing ASBESTOS products, requires the services of 2 aggressive specialty salesmen to co-operate with and train their products in new territory on commission basis, against drawing account; applicants must be over 30 years of age and have unquestionable sales records and references as to character; men who are accustomed to call on chief executives and close business in one interview will be given preference; successful applicants will receive a thorough training and be prepared for position which will assure them earnings better than the average. Apply between 2 and 6 p. m., MR. SID JACOBS, Hotel Statler. (c)

SALESMAN

OUR NEW HOME IS ATTRACTING MORE PROSPECTS THAN OUR PRESENT SALES FORCE CAN HANDLE. WE WILL CONSIDER APPLICATIONS FROM YOUNG MEN BETWEEN 20 AND 30 WHO ARE WELL ACQUAINTED IN ST. LOUIS AND APPRECIATE POSSIBILITIES OFFERED IN THE FORD FIELD. MEN WHO ARE WILLING TO WORK FOR ADVANCEMENT. THE SUCCESSFUL APPLICANT WILL BE GIVEN AN OPPORTUNITY WITH OUR OTHER SALESMEN TO COMPETE FOR POSITION OF SALES MANAGER. NOW OPEN AND WILL BE FILLED FROM OUR OWN ORGANIZATION. APPLY IN PERSON TODAY.

PRICE MOTOR CO. AUTHORIZED FORD DEALERS. 1312-20 E. GRAND. The Home of More Ford Service Than You Expect. (c1)

SALESMEN—Five; direct selling experience preferred, but not necessary; $18 week; salary plus commission and bonus; also one experienced manager. Smartsilk Mills, 2055 Railway Exchange, 10 or 2.

WE CAN use two automobile salesmen with car preferred. Belmont Motor Car Co., 1935 S. 7th. (c80)

SALESMEN

We offer 3 experienced salesmen an opportunity to secure an exceptional income; preferably stock or bond men; however, men who have been successful in other lines can succeed with us; men who are now with us are earning $100 to $175 per week. Leads furnished. See Mr. Early, AUTOMAT SALES CO., 410 Frisco Bldg. (c80)

You Can't Sell Bunk and You Can't Eat Hot Air

Men, are you wasting your time on these hot days trying to push a dead piece of property?

Can you sell 65-foot frontages, including all improvements, for $950—$150 down and $10 per month?

Can you sell business frontages on a paved street for $650—all improvements? If you can and will work, see General Manager, 204-05 Wainwright Bldg., any morning. (c5)

SALESWOMEN WANTED

ADJE—Experienced canvassers, to advertise, but not sell our dress patterns at 15c each; permanent work and good pay. 214 Times Bldg. (c72)

SALESLADY—Experienced ladies' ready-to-wear. Leader Fashion Shop, 4348 Manchester.

SALESLADY—Who can sell a household necessity with manager; must be congenial; steady work; good pay. Call evenings, 6 to 9, room 108 Colonial Hotel.

SALESLADIES—To sell aluminum ware direct to the homes, on installment plan; big money. See Mr. Gortney, 803 Chouteau av. (c5)

SALESLADIES — Experienced preferred, but not necessary; salary commission and bonus; permanent positions to those who qualify. Apply American Beauty Appliance Co., 822 Pine, St. Louis, Mo.

SALESLADIES — To work straight or weekly salary and semimonthly bonus; only those with outside selling experience considered. Call Saturday morning ready for work. WELCH & CO., 1109 Olive.

FOR SALE—WTD

HELP WTD.—WOMEN, GIRLS

BAG ASSORTERS—Experienced; colored. 914 N. Main. (c)

BEAUTY OPERATOR—Graduate, for new; permanent position at 2220 Hickory or phone Victor 4471R.

FANS—For rent, Acme Electric, 221 Market st. Olive 2189 and Olive 3018.

PAINTS, all colors, $1.50 gal. Kinberg Bros., 1408 Franklin. (c80)

TRUNKS—Wardrobe and dress; cheap. Metropolitan Storage Co., 3950 Olive. (c8)

HOUSEH'LD GOODS FOR SALE

BED and living room furniture, with rugs; very reasonable. 4207 Laclede. (c5)

BEDROOM SET—New; cheap. Davis Furniture Co., 1718 Olive st. (c96)

BEDROOM SUITE—4 pieces American walnut finish, including vanity $115. Ideal Furniture Co., 4009 Chouteau. (c96)

BUFFET—Table and 6 chairs; solid oak; $43.75. Furniture Exchange, 19th and Washington. (c56)

DINING-ROOM SET—Buffet, table, chairs; $35. Davis Furniture Co., 1718 Olive st. (c96)

ELECTRIC SWEEPER—Eureka; slightly used; call before 2. 2262 Indiana.

FLOOR LAMPS—Bridge lamps and table lamps; see for yourself; we have one of the finest assortments in the city; $7.50 and up. Prosser Furniture and Storage Co., 3220 Olive st. Bomont 807. (c34)

FURNITURE—And stoves; new and old; cheap. 3140 Park. (c8)

FURNITURE—3 rooms, complete; rent flat to tenant, $225. Ideal Furniture Co., 1524 Ellis. (c96)

FURNITURE—Sun parlor, bedroom, kitchen. 3672 Russell, 3d floor west. (c7)

FURNITURE—3953 Juniata, Grand 5153.

FURNITURE—3 rooms, complete, slightly used; $87.50. Leo Brasch Housefurnishing Co., 2228-30 N. Franklin av. (c6)

FURNITURE—Mahogany, library table, bookcase and other furniture. 5720 Cates, Cabany 4255J.

FURNITURE—Contents of 5 rooms; leaving city; can rent flat. 4808A Arsenal. Grand 8457M.

FURNITURE—Used; very cheap; clean stock; open evenings. 1431 N. Taylor. (c8)

FURNITURE—3 rooms; new; all or part; bargain. 4257 N. Evans. Call after 6 p. m.

FURNITURE—Light walnut bed on coil springs; new; $25; 4 antique chairs, $10. 2064A 9th. (c7x)

FURNITURE—3 rooms; completely furnished; must sell by the first; leaving city; no dealers. Box L-67, P.-D. (c65)

FURNITURE—Dining room set, English oak; large buffet, 6 leather chairs, round table; $75. 4984 Tyrolean. (c)

FURNITURE—Rugs, antique table and davenport, Victrola, Hoosier table, gas stove; no dealers. 5808 Maple, third floor west.

FURNITURE—Leaving town; bedroom, French walnut; dining room, breakfast set and Quick Meal range; only three months old. Call Riverside 5144M. (5)

FURNITURE—Must sell my home and must dispose of all furnishings; bedroom, living and dining room suites, etc. 5864 Delmar.

FURNITURE—Breakfast table 4 chairs, Congoleum rug, ice box, walnut bedroom suite, living room overstuffed; $300. Sidney 2976R. (c6)

FURNITURE

STOP! LOOK! LISTEN!
LARGEST NEW AND USED FURNITURE IN THE CITY.
Let us match up any suite you have in any finish. Just a few of our bargains:

Buffets	$8 50
Extension table	9 50
Baby cribs	7 50
China closet	10 75
Brass bed	4 75
Sideboards	7 50
Iron beds	3 50
Hall trees	3 75

And 500 other pieces; cash or time.
FURNITURE EXCHANGE
19th and Washington. (c56)

FURNITURE—Contents of 6-room house; new furniture; burn or vacancy; 2 rooms rented, bargain $350 cash, balance terms. 2642 Fads. (c5)

Furniture

JULY CLEARING SALE

Our entire stock has been reduced 30 per cent. Think what this means. You simply take 30 per cent off of the old prices. This sale is unique in the city. It is the largest stocks in the city to select from. LANGAN BROS. FURNITURE CO., 1811 and Washington. (c56)

FURNITURE—Beautiful dining suite, handsome bed-davenport suite, mohair suite, bedroom suite, rugs, phonograph, ranges, mirrors, lamps, etc.; cheap. 5151 Cabanne. (5)

GAS RANGE—And furniture; Saturday, 3 o'clock. 3834A Vista.

GAS RANGE—Quick Meal, side oven, $10; 9x12 rug, $6; chiffonier, $8; graphophone, $7. 5052 Delmar. Forest 7066R.

GAS RANGE—Quick Meal; blue enamel; side oven, 6-burner 22-inch oven, and broiler; beautiful for boarding house or small restaurant; $227; bargain at $95. Prosser Furniture Co., 3220 Olive.

GAS RANGE—Quick Meal; blue enamel; side oven; 6-burner; 22-inch oven and broiler; suitable for boarding house or small restaurant; regular $227; bargain at $95. Prosser Furniture Co., 3220 Olive.

GAS STOVE—Side oven; gray blue or white; $47.50; also others, cheap. H. Davis Furniture Co., 1718 Olive. (c96)

HOUSEHOLD GOODS—Two 5-room outfits; cheap. 3542 Gravois. Sidney 1695.

ICEBOX—New; top icer; $12.50; refrigerator, gray, $14. H. Davis Furniture Co., 1718 Olive. (c96)

KITCHEN CABINETS—Factory samples; cheap. H. Davis Furniture Co., 1718 Olive st. (c96)

LAUNDRY Combination; Sacrifice if sold quick. 306 Fannie av., Luxemburg. (c7)

REFRIGERATOR—White enamel; also porcelain lined; cheap. H. Davis Furniture Co., 1718 Olive. (c96)

REFRIGERATOR Wilke; glass lined; 200 pounds capacity; good condition; $75. Prosser Furniture Co., 3220 Olive.

ROOMING HOUSE furniture, restaurant fixtures; at your price. 1025 Olive.

RUGS—New and slightly used; seamless Axminster, velvet and Wilton; all sizes, $25 and up. Prosser Furniture & Storage Co., 3220 Olive st. Bomont 807.

VACUUM CLEANERS—Floor samples; used Royal, Eureka, Hoover, American; some as low as $35; save money; cash. Morton Electric Co., 1117 Olive. (c14)

WASHING MACHINE—Eden; perfect; $47.50; Franz Premier Cleaner, $9. Wolken Electric, 3733 Humphrey. Grand 1528.

WATER HEATERS—Gas ranges; all kinds; cheap; guaranteed. 5351 Page. (c5)

REMOVAL SALE

Entire Stock of Furniture Must Be Sold Before Olive St. Widening.

Old furniture exchanged for new. Gas ranges, $7.50; refrigerators $7.50; sideboards $5; extension tables, $8; dressers, $18; chairs, $1.50; kitchen cabinets, $18; combination gas and coal ranges, $37.50; day beds, $14.75; rugs, $10; wardrobes, $12.50; cots, $3.50; springs, $2; mattresses, $3.50; davenette suites, $35; baby carriages, $9.75; library tables, $9.75; 3-piece bedroom suits, $98.50.

Complete line of Simmons beds, springs and Quick Meal ranges.

Complete home furnishers at extremely low prices.

WALKER - ARMSTRONG HOUSEFURNISHING CO., Opposite Public Library, 1306 Olive st. (c14)

AGENTS WANTED—WOMEN

AGENTS—To sell beautiful line of face powder, creams, rouge, lipsticks and talcum; large profit. Apply 1409A Pine. (c7)

OPERATORS—Millinery; experienced on ladies' velvet hats; permanent position year 'round; good pay. Apply at once. LE RAE HAT CO., 1216 Washington. (c5)

PHARMACIST—Lady; registered. Apply Union Station Candy Stand, Mr. Sheats.

PASTRY COOK—White woman; board and room. Barnes Hospital, 600 S. Kingshighway.

PRESSERS—Experienced; light work and good pay; apply at once. Art Embroidery Works, 1508 Washington. (c6)

SPOTTER—On silk work; steady; good salary. Universal Cleaning. Forest 2940. 2924 N. Union. (5)

STENOGRAPHER—Middle-aged lady; as bookkeeper and stenographer; hours 8 to 5:30, including Saturday; must be accurate and have good references. Box L-182, Post-Dispatch. (c6)

STENOGRAPHER—For bank; one able to speak in preferred; state experience, age and salary expected; references required. Box L-341, Post-Dispatch. (c5)

SUITCASE LINER—Experienced on bags, suitcases and hat boxes. 506 N. 3d. (c)

TYPIST—Must be a rapid operator on billing machine (Underwood); give age, salary expected and experience. Box C-71, Post-Dispatch. (c7)

TYPIST—And office assistant, for real estate office; afternoons only to start; must have high-school education; moderate salary but excellent opportunity for advancement. Box L-391, Post-Dispatch.

WET NURSE Wtd.—Healthy mother who is weaning baby, or who has surplus of milk to supply sick baby; will be well paid. Victor 2145J.

WOMAN—To help in barbecue stand. Miss Sappington, Mo. (c5)

WOMAN—To work in restaurant. 8536 S. Broadway; $12 per week. (c)

WOMAN—Experienced, colored, as second cook in restaurant. 1104 Franklin. (c)

WOMAN—To work in confectionery. 3749 Grand. (c)

WOMAN—White; take care of baby; more for home than salary. Sidney 1840. (c6)

WOMAN—To work in ice cream parlor and lunch counter, 4 to 12 p. m. or between 2 and 5. 3900 Natural Bridge.

WOMAN—White, young; general housework; 6-room bungalow; live on place. Call Grand 114. (c7)

WOMAN—To help with housework in return for rent of light housekeeping room. 4409 Delmar 3d floor.

WOMEN—For beading and needlework at home. Box L-393, Post-Dispatch. (c)

YOUNG LADY—16 to 20; neat appearing, to distribute samples; short hours; good salary. Mainette Co., 1409A Pine. (c7)

AGENTS WANTED—WOMEN

AGENTS—To sell beautiful line of face powder, creams, rouge, lipsticks and talcum; large profit. Apply 1409A Pine. (c7)

AGENTS—White, colored to sell fruit juices, etc. 2714 Locust. (c46x)

AGENTS—To sell beautiful line of face powder, creams, rouge, lipsticks and talcum; large profit. Apply 1409A Pine, (c7)

AGENTS—Big profits made selling soap, toilet goods, extracts, selling outfit furnished. Write Sperling Laboratories, 5234 N. 2d st., St. Louis.

AGENTS WANTED—Men

AGENTS—White, colored to sell fruit juices, etc. 2714 Locust. (c46x)

AGENTS—To sell beautiful line of face powder, creams, rouge, lipsticks and talcum; large profit. Apply 1409A Pine, (c7)

AGENTS—Big profits made selling soap, toilet goods, extracts, selling outfit furnished. Write Sperling Laboratories, 5234 N. 2d st., St. Louis.

AGENTS WANTED—MEN

BUSINESS PARTNER Wtd.—For battery ignition and accessory shop; experience unnecessary, but must be a live wire; come and see for yourself. Box P-391, Post-Dispatch. (c)

PARTNER Wtd.—In established local business; unlimited possibilities; weekly drawing account and interest to right party; attend office routine; few hundred dollars required; fully secured; give phone number for interview. Box A-316, P.-D.

SALESMEN WANTED

CITY SALESMEN—Apply between 3 and 5. E. Y. Kill Mfg. Co., 917A Pine. (c7)

INSURANCE SALESMEN—And collectors with unlimited future. Apply 3304 Chouteau Trust Bldg., 4030 Chouteau. (c7)

SALESMEN—To sell coal on commission. 2020 Howard. (c7)

SALESMEN—Experienced coffee route. 1047 N. Vandeventer. (c2)

SALESMEN—Experienced; store fixtures, soda fountains. Box 137, Decatur, Ill. (c)

SALESMAN—Automobile; one that can produce; splendid opportunity. South Side Nash Co., 4728 Gravois. (c7)

SALESMAN—Used car; one that can produce; splendid opportunity. South Side Nash Co., 4728 Gravois. (c7)

SALESMAN—To sell autos; liberal drawing account to party qualifying. Box 225, Post-Dispatch. (c7)

SALESMAN—Experienced, for electric contractor; drawing account; leads furnished. 116 N. 8th.

SALESMEN—5, sell advertising novelties; commission; good money. Box L-88, Post-Dispatch. (c37)

SALESMEN—3, to work as salesmen on C. & A. trains; business is good and hustlers can make good money. Apply 13 S. 20th st. (c)

SALESMEN—To sell aluminumware direct to the homes, on installment plan; big money. See Mr. Gortney, 803 Chouteau av.

SALESMEN—Part time or full time; experience not essential; liberal commission; leads furnished. Curran Coal Co., 201 Rutger. (c57x)

SALESMEN—Young men, 18 to 24 years, for sales work; experience unnecessary; neat appearance essential. Work starts in June. Periodical Sales Co., 223 Frisco Bldg. (89)

SALESMAN—Part or full time; sell hard wearing and comfortable shoe; steady work. Call A. P. Baur, 425 Frisco Bldg.

SALESMEN—6, with cars, to sell high-class residence and acreage lots, Arsenal & Antonelli, 5308 Kingshighway. Call for appointment, Riverside 3094-J. (c)

SALESMEN—To sell garages on the installment plan; big earnings for hustlers; leads given. Master Built Construction & Finance Co., 306 Victoria Bldg. (c8)

SALESMAN—High-class man with good connections to sell new issue of a financial corporation headed by prominent local men. Box L-336, Post-Dis.

SALESMAN—Acquainted with apartment builders and architects, to sell Canton clothes dryers and incinerators. Hatier Appliance Sales Co., 404 Planters Bldg. (c7)

SALESMAN—High-grade, for selling furniture dealers, who is capable of making $15,000 to $20,000 yearly. For further information write Box C-200, Post-Dispatch.

SALESMEN—To work on straight weekly salary and semimonthly bonus. Only men with outside selling experience considered; all territory covered. Apply for work. WELCH & CO., 1109 Olive.

SALESMEN—Established territory to thoroughly experienced grocery salesman, for city and country; do not apply unless qualified. The Heitz Co., 1322 Franklin. (c7)

SALESMEN—Young, to work with manager on subscription work; city or road work; transportation expenses paid while on road; compensation according to ability. Apply F. Goltra, 620 Flanders Bldg.

SALESMEN—Preferably owning automobile, to call only on live leads, opening standardized installment accounts; right man can average over $100 week. Call Saturday. WELCH & CO., 1107-1109 Olive st.

SALESMEN—A New York corporation making the distribution of Government-compiled information in book form for 2 real salesmen; leads furnished and personal demonstration arranged; liberal commission and expenses. Room 9-12, 2-4, Mr. Meehan, 929 Pierce Bldg. (c40)

SALESMEN—If you are fairly well known, conscientious and sober now you can earn from $250 to $750 per month selling Ford cars and trucks; our present salesmen are earning from $500 to $750 per month. We have vacancies on our sales force at the present time for two additional salesmen. Interview Mr. Ford or Mr. Graves at 4576 Manchester any day from 9 a. m. to 5 p. m. Lambert-Graves Motor Co., Manchester and Kingshighway, authorized Ford dealers. (c6)

CANADIAN CONCERN

Manufacturing ASBESTOS products, requires the services of 2 aggressive specialty salesmen to co-operate with and train their products in new territory on commission basis, against drawing account; applicants must be over 30 years of age and have unquestionable sales records and references as to character; men who are accustomed to call on chief executives and close business in one interview will be given preference; successful applicants will receive a thorough training and be prepared for position which will assure them earnings better than the average. Apply between 2 and 6 p. m., MR. SID JACOBS, Hotel Statler. (c)

SALESMAN

OUR NEW HOME IS ATTRACTING MORE PROSPECTS THAN OUR PRESENT SALES FORCE

-:- AUTOMOBILES -:- -:- AUTOMOBILES -:-

MIDSUMMER SENSATION

YAHLEM'S USED CAR SALE!

Here's where prices go flooie, and terms stretch longer. Here's where cars are guaranteed and selection is unlimited!

Here's where you get 100% plus for your money!

WISE MEN SEE YAHLEM FIRST!

READ! LOOK! LOOK! READ!

EVERY CAR A KNOCKOUT!

NO INTEREST—NO BROKERAGE—A YEAR TO PAY!

$25 DOWN
$5 WEEKLY

Dodge Touring	$ 98
Reo "	98
Ford "	85
Maxwell "	75
Olds "	98
Buick "	110
Hudson "	125
Paige "	115
Dort "	98
Velie "	110
Oakland "	125
Overland "	100
Chevrolet "	125
Chevrolet "	98
Grant "	115
8 Fords "	98 up

SEDANS

6 Ford Sedans	$100 up
Chevrolet "	$ 450
Maxwell "	595
Paige "	1250
Moon "	950
Nash "	775
Hudson "	875
Oakland "	350
Moon "	395

$50—$75—$100—$150 DOWN

$50 DOWN
$5 WEEKLY

Ford Tourings	$150—$250
Haynes "	150
Olds "	150
Buick "	150
Hudson "	195
Oakland "	145
Ford "	145
Scripps "	145
Overland "	250
Paige "	135
Buick "	150
Hup "	175
Velie "	165
Reo "	145

COUPES

6 Ford Coupes	$98 Up
Dodge "	$675
Buick "	950
Nash "	450
Hudson "	295
Oakland "	675
Chevrolet "	395
Maxwell "	695
Moon "	850

$50—$75—$100—$150 Down

$75 DOWN
$6 WEEKLY

2 Fords Touring	$250 each
Studebaker "	$270
Auburn "	290
Lexington "	295
Dodge "	290
Chevrolet "	240
Buick "	225
Oakland "	215
Gardner "	265
Hudson "	265
Olds Sport "	250
Dodge "	325
Maxwell "	295
Buick "	325

DE LUXE MODELS

Packard 6 Sport	$ 695
Buick 6 "	750
Maxwell "	495
Nash "	395
Hudson "	450
Oakland "	375
Cadillac "	1250
Chalmers "	375
Chandler "	650
Stutz "	750
Paige "	295

$75—$100—$200 DOWN
A YEAR TO PAY

You Can't Afford to Pass This Sale Up!

That's why they call him the

USED CAR KING!

The man who made riding a cinch! Trade in your old car!

Payments to suit yourself! Come Early!

YAHLEM
1035 N. GRAND

Touring Cars For Sale

DORT—Touring, 1923 sacrifice $195; terms; trade. 3520 Easton. (6)

DURANT—Touring; best late model buy in St. Louis; splendid condition throughout; finished in lacqueroid; good rubber; bargain; $300; terms, trades. Tate Motor Co., 3041-43 Locust bl.

FORD—Touring, 1924, $85 down; also others; trade. 3441 Juniata. (c7)

ESSEX—Touring; 4-cylinder; sacrifice; $275; easy terms. 3520 Easton. (6)

FORD—Touring, 8; 1924; like new; trade; terms. 2800 McNair.

FORD—Touring, late model; overhauled, repainted. 1521 Palm st. (c7)

FORD—Touring, late '24, $220; bargain; terms. 4968 Northland. (c6)

FORD—1923 touring; in A1 condition; new paint. 2050 Howard. (c7)

FORD—Touring; guaranteed; all prices; terms. Ford Agency, 4033 Laclede. (c8)

FORDS—Coupes, 13; like new; cheap; terms; trade. 2506 S. Jefferson.

FORD—Touring; will run; only $20; also '24 model; $225; terms. 3333 Washington. (c5)

FORD—Touring, 1924 style, like new; Hassler, lock, new rubber; real bargain. 3116 Cass.

FORD—Touring, 1923; new paint; overhauled; guaranteed; $225; terms. 2823 Dwight. Open evenings and Sunday. (c1)

FORD—Touring, 1924, like new, $220; easy terms; open evenings. 2735 Olive. (c6)

FORD TOURING, 1924,
$275; good condition; $75 down; complete equipment. MONARCH, 3137 Locust.

FORD—Tourings, 1923 and '24 bes; buy in town; terms or trade. 1805 Russell. (c6)

FORD—Touring; starter, everything; $65. Chevrolet touring; good. $50. 4955 Louis. (5)

FORD—Touring, 1925 model; practically brand-new; used very little; has balloon tires and lock steering wheel; this is a real bargain; see it today or tonight! 1312 S. Grand. Price, Ford dealer. (c1)

FORD—Touring, 1925; used 60 days; like new; balloon tires; can be sold down and made into bed; fine for camping or touring; $850. Riverside 1016R. (c6)

FORD—Touring, 1923; in excellent condition, $175; tires and paint like new; bargain for quick sale; terms; open Sundays and evenings. 4650 Easton. Delmar 2547. (c6)

FORD—Touring; late model; new paint; guaranteed in perfect condition; we have 10 good ones to select from; priced from $25 to $400; small down payment, balance 52 weeks. Open Sunday and evenings. Price, Ford dealer, 1312 S. Grand. (c7)

FORD TOURING, $165
WEST SIDE BUICK AUTO CO.
Kingshighway and McPherson.
Delmar 308.

Franklin Touring

Model 9B; refinished throughout; new top, newly painted; motor overhauled; excellent; cord tires; fully equipped; guaranteed. FRANKLIN MOTOR CAR CO.
New Location. 2949 Lindell.
Open evenings and Sunday. Lindell 6783. (c6)

GARDNER—Touring; perfect mechanically; has 8000 miles; rubber accessories. $175. 7313 Elm. Benton 1078R. (5)

1925 GARDNER SPORT

Touring. Also 1923 Auburn sport; nothing prettier or more dependable in St. Louis; our reputation, our 30-day guarantee, and our one-day free trial protects you. Investigate. Always open.
MOUND CITY AUTO CO., 2007 Locust.

HAYNES—Sport touring; like new; will sacrifice; good paint. 3441 Juniata. (c7)

HAYNES—1923 sport touring; repainted, relacquered; glasenshilla winter enclosure; bumpers; appearance 100 per cent; performance same; sacrifice, $400; arrange terms. Woods, 3933 Olive st. (c6)

HUDSON—Sport touring; classiest car in town; sacrifice; terms. 3520 Easton. (6)

HUPP—Nash, Gardner; latest; $85 down; open evenings. 3843 Easton. (c6)

HUPMOBILE—Touring, R; dandy car; only $195; terms. 2735 Olive. (c6)

JEWETT—Touring, 1923; like new; sacrifice $395; terms. 3520 Easton. (6)

Jewett 1924 Touring; disc wheels; in dandy shape; looks like new, and this car is a dream at $695 for today only. Look. Terms.
NEWELL 3012 Locust 15 Years
3422 Lindell In Business

Touring Cars For Sale

JORDAN—Touring; like new; 5 new tires; good mechanical condition; sacrifice for $525. 3950 N. 20th. (c)

MARMON—Sports, Peerless, Templar; 1922; $100 down; latest. 3843 Easton. (c6)

MARMON $1490

1923 7-passenger touring; has winter enclosure, burnt-off Brewster green, 6200 lacquer paint; all fenders re-enameled; head lamps, etc., renickeled; brand-new set Miller cord tires; nothing overlooked; no brokerage, no interest; a $3400 automobile in this condition at this price can't be duplicated any place but

Moon Motor Car Co.
3115 Locust

MAXWELL—Touring; disc wheels, bumper, spare tire, other extras; condition of this car warrants it a bargain; $350; arrange terms. Woods, 3933 Olive (c6)

Moon Touring; wire wheels; good tires; loaded with accessories and looks like a dream. She goes out for $295 today. Terms. Come in.
NEWELL 3422 Lindell 15 Years
Lindell 8122 in Business

NASH—Touring; new tires, fully equipped; cheap. 1805 Russell. (c6)

NASH—Touring, 1920; perfect; only $125; terms. 3520 Easton. (6)

1—1923—Nash touring; driven a little; absolutely as brand-new; brand-new spare tire; other extras; 2 for the price of one hundred; terms, trade.
UNIVERSAL, 3401 Locust.
Open Nights and Sunday.

NASH—Touring, 1924; 4-cylinder; perfect condition, $400; looks and runs like new; cheap for quick sale; terms; open Sundays and evenings. 4650 Easton. Delmar 2547. (c6)

1924 NASH 6-CYL. TOUR.—Nickeled radiator, 5 cord tires, cowl lights, cowl ventilator, etc.; in A1 condition throughout; body finished in lacquered; priced very low; terms, trade. TATE MOTOR CO., INC., 3041-43 Locust bl.

1923 OAKLAND TOURING.
New tires and perfect mechanical shape; a sporty looking car, and a real value at $375. See this at
2944 LOCUST ST.
WEBER'S USED CAR DEPT.
S. E. Cor. Garrison and Locust.
Open evenings and Sunday

Paige Larchmont; 4-pass. sport model; painted Rolls-Royce blue; good tires; a car capable of 70 miles per hour. A great car at
S-13 $795. Terms. A dandy buy.
NEWELL 3015 Locust 15 Years
3422 Lindell In Business

Paige 4-pass. Sport Phaeton; completely equipped; disc wheels, balloon tires—5 of them, two bumpers, etc.; brand-new, never turned a wheel, and we are giving it away at $1795. No bunk, brand-new. Think of it—cost $2560. Terms.
N-8 NEWELL 3015 Locust 15 Years
3422 Lindell In Business

Rickenbacker 1924, 6-cyl. sport model; good paint, good tires; looks and runs like a new car. Special bargain; some car at $1095. Special today. Terms.
S-27 NEWELL 3015 Locust 15 Years
Bomont 2800 In Business

$250—SPEC. 6 STUDEBAKER—$250
5-pass. Touring. Guaranteed. Repainted and overhauled. Think of it! This is the place to buy.
2944 LOCUST ST.
WEBER'S USED CAR DEPT.
S. E. Cor. Garrison and Locust.
Open evenings and Sunday.

STUTZ—4-passenger sport; good thread motor; $295; $95 down; never closed. 714 N. Vandeventer. (3)

ANY AUTO $100 DOWN

Cadillac sport, $985; Nash $695; Templar $795; Marmon sports $895; Peerless $795; Hudson 1923 coupe, $695; Dodge $695; Willys, Chevrolets $195; $495; 1924 Studebaker, Chevrolet coupes, $595; Ford, $45; $595; Hupp, Gardner, 1923, $495, $595. Tourings—Overland $195; Dodge $445, $195; Hup roadsters, $195. Mortgages sale, trade anything; furniture, anything; your terms. 3843 Easton. Lindell 5843. (c7)

Touring Cars for Sale

TEMPLAR—Touring; clean as a pin; a real car; cheap. 1805 Russell. (c6)

WESCOTT 6—Touring, new tires; motor perfect; only $185; terms. 2735 Olive. (c6)

WILLYS-KNIGHT

Touring; looks like new; is in first-class mechanical condition and is priced low; terms.
SOUTHWEST NASH CO.
3030 Locust. Bomont 3800.

Trucks For Sale

CHEVROLET—Light delivery truck; fine panel body; 1924 model; bargain for quick sale; terms; open Sundays and evenings. Delmar 2547. 4650 Easton. (c6)

DODGE—Ton trucks; 13, late; all styles; cheap; terms, trade. 2506 S. Jefferson.

DODGE—Truck; 1923, 1-ton; closed body; $385; terms. 3020 Easton. (6)

CHEVROLET—Ton trucks; 1924 models; chassis, $250; 1923 models, open body, $300; terms; open Sundays and evenings. Delmar 2547. 4650 Easton.

DODGE BROTHERS REBUILT TRUCK—98 panel; has appearance of brand-new truck; ideal for bakery or generally delivery use; guaranteed mechanically; terms, trades. TATE MOTOR CO., INC., 3041-43 Locust bl.

FEDERAL—Traffic, overhauled and repainted, 3½-ton truck, with hydraulic hoist and steel dump body. Lonsdale Motor Truck Co., 1721 N. Broadway. (c7)

FORD—1924 light delivery; good rubber guaranteed; $185; terms. Bray-Hambuechen Motor Co., 3127 Delmar. (c6)

FORD—Ton truck, 1924; overhauled; new body; $345; terms. 2323 Locust. Open evenings and Sunday. (c1)

FORD—1923 2 stake, one dump; peddler; delivery; trade; terms. 2860 McNair.

FORD—Ton trucks, 1922-23-24; 10 to select from; real bargains; easy terms; any style body; also few light delivery trucks; guaranteed. Haunt, 4127 Olive.

FORD—1923 ton truck; special stake body; $225; terms. 2323 Locust. Open evenings and Sunday. (c1)

FORD—1923 2 stake, one dump; peddler; delivery; trade; terms. 2860 McNair.

FORD 1-TON TRUCKS

1923-24-25 models; 2 with open bodies and cab; 1 with open body, screened sides, curtains and cab; bargain for quick sale; terms; open Sunday and evenings. Delmar 2547. 4650 Easton. (c6)

ORTHWEIN 3024 LOCUST
BOMONT 3700

1924 Ford light delivery truck; motor perfect; $100 down. Open Sunday and evening. (c96)

OAKLAND—1-ton truck; will trade for Ford car. 5110 Twin. Brilliants. (c)

REO—Speed wagon; disc wheels, closed cab; stake body; 1225 Clinton. (7)

TON TRUCKS—Real bargains; $95, $125, $145. 7320 N. Broadway. (c80)

Automobiles For Sale—Miscellaneous

1924 Tudor $450
1924 Coupe 350
1923 Touring 250
1921 Coupe 135
Always Open.
CARONDELET MOTOR CO.
3867 S. Grand bl.

LOOK—LOOK—LOOK
LATE MODELS.
1924 Chrysler Brougham.
1924 Studebaker Spec. Brougham.
1924 Moon Sport Touring.
1924 Nash Touring.
1924 Studebaker Light 6 Touring.
1924 Chevrolet Touring.
These late models look and run like new, at greatly reduced prices.
2944 LOCUST ST.
AT GARRISON.
WEBER'S USED CAR DEPT.
Open evenings and Sunday.

Accessories, Parts—For Sale

ALL used Ford parts half price. 5050 Delmar. Forest 243. (c6)

AUTO PARTS—For any car. 2001 S. 9th. Sidney 2720. Open evenings. (c)

PARTS—Anything for Fords. Thoens' Salvage, 7320 N. Broadway. (c80)

Auto Bodies For Sale

AUTO BODY Wtd.—Cadillac 59 coupe body; regardless of condition. Lindell 7312.

BODIES—Ford; bargains; roadster, touring, coupe, sedan, speedster. 7320 N. Broadway. (c80)

CAB AND STAKE BODY—For 1½ or 2 ton truck. 2020 Howard. (c7)

FORD BODIES—2-passenger coupe; brand new, only $150; terms, trade. (c6) Washington.

Auto Bodies For Sale

FORD BODIES—1923; '24 roadster, $45; 1923-24 touring, $45 to $75. 4229W Natural Bridge. (c15)

TRUCK BODY—For brick, ice or coal; cheap. 1038 Blendon pl.

BARGAINS always; bodies; commercial, pleasure; terms to suit. 2620 Olive. (c7)

BARGAINS in Ford bodies. Ford Auto Supply Co., Chouteau at Jefferson. (c8)

Batteries

BATTERY bargains, $5 up; parts for all batteries. 1415 Chestnut. (c73)

Chassis For Sale

FORD CHASSIS—$25; touring, $45. Son. others; bargain. 7320 N. Broadway. (c80)

FORD CHASSIS—Starter, 4 brand-new tires; $80. Call 4 p.m., Paul A. Schulze Co., 901 S. Grand. (c7)

Tires For Sale

FACTORY adjustment cords—Miller, Goodyear, Firestone, 30x3½, $4.95; 32, 33, 34x4, $7.95; 35x5, 35, 36x4½, $8.95; mail orders filled. Mo. 2901 Olive st. (c85)

TIRES—Slightly used, sizes 3½" to 6"; $4 up. Glenn's Grand and Pine. (c65)

TIRES—New, and used, $1.75 up; mail orders. Ely Hall Tire Co., 1400 Chestnut st. (c65)

TIRES—30x3½, $2.50; 32x4, $4; 32x4½, $4.50; mail orders filled. 3860 Easton. (c96)

TIRES—30x3½, $2.50; 31, 32, 34x4, $3.75; 32, 33, 34, 36x4½, $4; 33x5, $4.50; tubes, all sizes, $1. 1411 Carr. (c96)

TIRES—30x3½, $2; 31, 32, 34x4, $3.50; 32, 33, 34, 36x4½, $4; 33x5, $4.50; tubes, all sizes, $1. Open July 4th, 8 p. m. 1411 Carr. (c96)

USED TIRES—All sizes, $1.50 up; balloon tires, 1825 N. Grand. (c7)

SLIGHTLY used balloon tires, 32x6; 20 tires and tubes, $5. 1412 Carr (c96)

ANIMALS

BOSTON BULL TERRIER—10 months; female; all house broke; $25. 4430A Page bl.

HUNTING DOGS—2; can be bought at a reasonable price. Call in person, 3107 Olive st. (c)

POLICE PUPS—Call at 3155 Michigan, rear, evenings. (7)

BOOKS AND PERIODICALS

BOOKS—9 volumes, History of Freemasonry, by Mackey; new books; will sell cheap. Masonic News Agency, 18 N. Division st., Du Quoin, Ill. (c7)

BUILDING MATERIALS

250,000 GOOD hard brick, white pine lumber, doors and windows; price right. 1708 S. 2d st. (c5)

CLOTHING
Wanted

APPAREL Wtd.—Men's suits, overcoats, pants; ladies' dresses, suits; pay $2 to $45. Phone Lindell 3135; auto calls 15 minutes. H. Appelman. 4060 Page.

30,000 OLD suits, coats for shipment; Pay $6 to $35. Del. 865 or Cen. 4361. Geiber, 4426 Page. Auto calls. (8)

For Sale

MEN'S quality clothes; immense bargains. Society Wardrobe Exch., 3109 S. Grand. (c73)

GOLD AND SILVER

CASH paid for diamonds, old gold, platinum and silver bought. Broadway Jewelry Co., 412 N. Broadway.

CASH paid for gold, silver, platinum, broken jewelry, diamonds. Miller, 1302 Olive st. (c8)

HIGHEST prices paid for old gold, broken jewelry, diamonds. Miller, 705 Market. (89)

STORE and OFFICE FIXTURES
Wanted

WE pay cash for contents of stores of all kinds, or will sell it for you at auction and commission. Let our man come out and explain.
A. A. SELLERS' AUCTION & STORAGE CO., 1808-12 Chouteau. Main 1638 (c8)

For Sale

BABY SCALES rented. Central 694. Howe Scales Co., of Illinois.

MILLINERY CASES—Like new; reasonable. 3411 California.

OFFICE FURNITURE, adding machine, typewriter and safe. 810 N. Main. (c)

FOR SALE—Contents of deceased physician's office; reception room and one living room; consisting of furniture, linoleum, physician's instruments, electric fan, desk, operating chair, etc.; bargain to a quick buyer. Apply room 1 second floor, 1709 Market st., between the hours of 12:30 and 4:30 p. m. (7)

SAFES

SAFES — New and used; new location. John Baumann Safe Co., Third and St. Charles sts. (c14)

SEWING MACHINES

SEWING MACHINES—Widening Olive st.; closing out; drophead, $10. 3310 Olive

SEWING MACHINES—Drophead, Singer; round bobbin; 66; perfect; $14. 4629 Easton av.

TYPEWRITERS AND ADDING MACHINES
For Sale

ADDING MACHINE—Burroughs; like new; $75. F. E. McCarthy, 123 Arcade Bldg. (c)

TYPEWRITERS—Underwood, Remington, Royal, $25 to $50; rental 3 months, $6 upward. St. Louis Typewriter Exchange, 202 N. 10th st. Main 1162. (c8)

TYPEWRITERS—All makes, guaranteed; cash or payments; sold, rented, repaired; estimates cheerfully given; authorized dealers for the Remington Portable. American Writing Machine Co., 807 Pine st. Central 1215. Established 1880. (c60)

RENT brand-new Corona four typewriters; single-shift, standard four-bank, office keyboard, $4 per month, 3 months $10. Special rates. Benefit and used machines, all makes. Corona Typewriter Sales Co., 1006 Locust st. Olive 8505. (c8)

HORSES AND VEHICLES
Wanted

3-TON STAKE WAGON Wtd.—Must be in good condition. Conrad's, 15 N. 6th. Main 3845. (c)

For Sale

HORSE—Call at 4226 San Francisco av.

HORSES—Good, with trial and guarantee. See Lowenstein, 1321-25 N. Broadway. (c8)

WORK MULES—2; must sell today; cheap. 4325 N. Taylor.

MACHINERY
For Sale

MACHINERY—Bought and sold. John Ramming M. Co., 308 N. 1st. St. Louis. (c15)

MOTORS—For sale or rented; all sizes; new and used; wiring, repairing and installing. Acme Electric Co., 221 Market. (c80)

MUSICAL
Musical Instruction

JAZZ—20-lesson course on your favorite instrument. Christensen, 211 N. 7th st. (c59)

Pianos and Organs For Sale

BRAMBACH GRAND—Absolutely latest design, in dull mahogany. Just exchanged for larger Steger; special now, $495; $10 per month. Aeolian Co., 1004 Olive st.

PLAYER-PIANO—Electric, reproducing; Bench and rolls; great sacrifice; sell for less than half. 3209A North Market. (c80)

PIANO—Upright, good condition; must sell today, leaving city; $35. 4502 Parkview pl. Delmar 3604W.

PLAYER-PIANO — First-class condition; price $300. Call 306 Fannie av., Lemberg. (c7)

PLAYER-PIANO—88-note, brown mahogany case, practically new, $350; has an automatic tracker and all the latest improvements; 12 rolls and a bench included; terms to suit you. BEYER'S, 17th and Locust.

PLAYER-PIANO—In good condition; to be sold for one of our customers; sold new for $700; will sell for $133; including 20 select, benefit rolls; terms $2 per week. LEHMAN PIANO CO., 1101 Olive st. (c14)

Talking Machines For Sale

BRUNSWICK—Beautiful cabinet machine; with records, $57.50; terms if desired. THIEBES MUSIC CO., 1103 Olive. (c65)

PHONOGRAPH—Portable; just the thing for outings, $12.50. Easy terms. THIEBES MUSIC CO., 1103 Olive. (c65)

TALKING MACHINE—Edison; plays any record; laboratory model; large quantity of first-class records. 6840 Maplewood pl. (5)

VICTOR VICTROLA—With 38 selections; A1 condition; all for $75; terms. THIEBES MUSIC CO., 1103 Olive. (c65)

Records—Rolls—Sheet Music

MUSIC ROLLS

Q. R. S. Word Rolls, 25c each, or 5 for $1.00. Some are like new. Standard and hand-played rolls, 10c each. F. Beyer & Son, 17th and Locust.

ROOMS and BOARD
ROOMS WITH BOARD—CITY

ROOM AND BOARD—Delightful, southern-exposed room; young lady employed; one to devote several evenings taking care of infant daughter as part payment. Forest 1456R.

North

RED BUD, 4549A—Large room, with board; private home; half block from Fountain Park. Forest 3824.

ROOM AND BOARD—Employed couple; $20. Colfax 4811J. (c3)

TAYLOR, 3929A N.—Room and board, for gentleman or employed couple; all conveniences; garage if desired. Colfax 4811J. (c89)

South

ACCOMAC, 2848—Room; single or an unemployed couple. Victor 3904W.

ARSENAL, 3854A—Room and board, for couple employed.

CASTLEMAN, 3963—Front room; board for 2; private; Catholic preferred.

CLEVELAND, 3963—Large, large, front, south room; gentleman; board optional.

CONNECTICUT, 3536—Room and board; young man. Sidney 3856W.

COMPTON, 1317 L.—Rooms, with or without board; gentlemen. Park, Compton cars. Grand 4132J. (c89)

ROOM AND BOARD—Furnished room, board; light housekeeping; home cooking; conveniences. Victor 1149W. (c65)

West

AUBERT, 768A—Front hallroom with board; $7 week; gentleman. (c6)

CABANNE, 5029—Room and board for 1 or 2 ladies.

CATES, 5030—Large and single rooms; board; private family.

DELMAR bl., 5250—4-room modern flat, with board, front; adults; private. (c80)

DELMAR bl., 5064A—Double front; home cooking; $6.50. Single, $8.

DELMAR bl., 5389—Front room; bath; board; hot biscuits. Forest 5288. (c89)

ENRIGHT, 5215—Large 2d floor south room; excellent meals. (93)

ETZEL, 5923—Attractive front room; refined business people; appetizing meals. (7)

KINGSHIGHWAY, 1210A N.—Room, board; girls; twin beds; $7. Forest 5429L.

LINDELL bl., 4246—2d floor front room, twin beds; excellent meals.

LINDELL bl., 4364—Very light, cool rooms; excellent meals. Delmar 2956. (c14)

LINDELL bl., 4315—First floor east, beautiful front room for two refined people; wholesome meals; continuous hot water. (89)

McPHERSON, 4474—Rooms and board; 3 baths; home cooking; phone. (c80)

McPHERSON, 4954—Large, 2d floor front, suitable for 3 or 4; also double room; excellent table; University car; excellent location. (7)

MARYLAND, 4256—Apartment; 2; front room, with board. Delmar 4413W. (c8)

OLIVE, 4237—Newly furnished front room; excellent board; for 2. (6)

PAGE bl., 4522—Furnished front room; excellent board; for 2. reasonable.

PAGE bl., 5488—Well furnished; conveniences; good meals. Cabany 2349. (c89)

PARKLAND PL., 15—Beautifully furnished room; lovely; home meals. Cabany 2349. (c89)

ROOM AND BOARD—Shower bath; large room. Forest 3874. (c7)

ROOM AND BOARD—Large front apartment for 2; $80. Cabany 1103W. (c65)

ROOM AND BOARD—Employed couple; room and excellent meals for gentleman; refined home; references. Forest 3851W. (c)

VERNON, 5506—South room, board for 2 employed; $7.50 each. Forest 8587. (c1)

WASHINGTON bl., 3917A—Room and board; private home. (c)

WASHINGTON bl., 5715—Room; excellent board; separate beds; running water; reasonable. (7)

ROOMS WITH BOARD—WEST

WESTMINSTER, 4539—Room and board; nearly furnished sleeping room; meals optional; reasonable. (c8)

WESTMINSTER Pl., 3821—Large room, 2 or 3 young men; separate beds; good board. (c2)

WEST PINE bl., 4142—Clean, well-kept room; home cooked meals. (c7)

WEST PINE bl., 3963—Boarding, two gentlemen; hot bath; $7 a week. (3)

ROOMS FOR RENT—CITY

ROOM—Large, southern exposed; private home; references. Lindell 8062W. (c63)

ROOM—Furnished, or share apartment with congenial couple. Tyler 2617W. (c3)

ROOM—Large, unfurnished; light housekeeping; employed. Lindell 7926. (c34)

Central

ALCAZAR HOTEL, 3127 Locust—Clean; $1 day; weekly rates; tub, shower baths; garage. (c8)

OLIVE, 1330—2 large sleeping rooms; rent reasonable. (8)

WASHINGTON, 3501—Housekeeping and sleeping rooms; under new management. (c4)

North

ELEVENTH, 3824 N.—Sleeping room; southern exposure; single or twin beds. (c80)

MONROE, 1403—Furnished room, light housekeeping; no objection to child. (c7)

NATURAL BRIDGE, 3900—Furnished rooms; gentlemen; facing Fairground Park. (c8)

NORTH MARKET, 2011—Hall room, electric, hot water, phone, tile bath. (c65)

TAYLOR, 3109 N.—Nicely furnished, large front housekeeping rooms; modern.

TWENTY-THIRD, 3218 N.—2-room furnished apt. to couple; before 10 evenings. (7)

Northwest

LEXINGTON, 4532—Room for gentlemen or lady employed; private family. (c) Fair 2453M.

MARCUS, 1525—Furnished room, owner's home; all conveniences. (c6)

South

ABCO, 4471A—Front room; private family; reasonable.

BLAINE, 3923A—Excellent home, with couple; reasonable. Grand 5516J. (c89)

BLAINE, 3823A—Excellent home, with couple; reasonable. Grand 5516J. (c)

BROADWAY, 2208 S.—Neatly furnished rooms. (c)

CAROLINE, 3559—Two connecting rooms, furnished housekeeping; $6 weekly.

CHIPPEWA, 4347—2 rooms for light housekeeping.

EADS, 3011—Housekeeping room, sink in kitchen. (80)

GRAND, 4034A S.—Room and kitchen, furnished for light housekeeping; $10 a week. (c80)

HARTFORD, 3810—2 connecting housekeeping rooms; couple employed. (6)

HARTFORD, 3448A—Room; ideal; suitable for 2; southern exposure. Sidney 1062R. (c89)

HUMPHREY, 38xx—Room, 1 or 2 gents; private home. Grand 1588W. (c2)

LAFAYETTE, 2818A—Large 2d floor front room, furnished, housekeeping.

LAFAYETTE, 2853—Clean rooms, $2.50 to $8 week; new house. Victor 4236M. (5)

NEBRASKA, 1538—2 housekeeping rooms; all conveniences.

PARK, 3130—Two housekeeping rooms, $8 per week.

PENNSYLVANIA, 1511—Connecting rooms light housekeeping.

PESTALOZZI, 2816—Furnished housekeeping room, bath, gas, electric. (7)

PENNSYLVANIA, 4590A—Furnished room for lady or gentleman. (c8)

ROOMS—2 connecting furnished; $7 a week; phone Sidney 1779M.

ROOMS—2, neatly furnished, light housekeeping; a real home; reasonable. Victor 4121J. (c1)

RUSSELL, 4131A—Room and kitchenette; south exposure; reasonable. Grand 4011W.

RUSSELL, 4147A—Delightful room; modern; all conveniences; private family; references. (c5)

RUSSELL, 2707—Furnished rooms for light housekeeping and sleeping; all conveniences. (c5)

ST. VINCENT, 3233—Rooms, furnished; private; for employed gents; garage.

SHENANDOAH, 3822—Newly furnished room and kitchenette; in new flat. Grand 1794M. (c)

SIDNEY, 1216—Furnished rooms or housekeeping; gas, electric, bath; reasonable.

Southwest

ROOMS—Three; gas, water and electric; $20 month. Call Benton 518. (c7)

West

ALBERT, 788A—Front room; electric; hot water; $3. gentleman. (c89)

BAYARD, 3304—2 furnished housekeeping rooms; gas range; electricity; phone.

BAYARD, 1334—First floor, bedroom and kitchen connecting, bath, everything furnished; housekeeping; $10 week. Forest 4727W. (c6)

BAYARD, 1132—2 connecting front housekeeping rooms; also sleeping room; for lady employed; all conveniences; private home. (c80)

BELT, 777—Elegantly furnished room, 1st fl. apt.; 1 or 2 people. Forest 1147W. (c65)

CABANNE, 5182—1 or 2 beautiful rooms, bath, garage, kitchen; 4 men or couple; piano. Forest 1203W.

CATES, 5136—Beautifully furnished, modern home; price right. Forest 1223W.

CATES, 5022—Rooms, 1 or 2; twin beds; gentlemen; car.

CATES, 5111—2 front rooms for light housekeeping; garage if wanted. Forest 9134J. (c80)

CLARA, 1317—Room, kitchen privilege; ice, electric, gas; $7 week; garage; (c)

CLARA, 627—First apartment north; nicely furnished room, connecting bath.

DELMAR bl., 4270—Cool sleeping rooms; 1 or 2 gentlemen. $2.50.

DELMAR bl., 3976—Front parlor; first floor; two gentlemen, $3.50 each. (7)

DELMAR bl., 4502—Large, cool rooms, single or connecting; housekeeping. (c6)

DELMAR bl., 5227—Large housekeeping rooms; water; garage. Forest 9160. (c14)

DELMAR bl., 4373—1 or 2 connecting rooms; furnished for housekeeping; no objection to children. (c7)

DELMAR bl., 5130—Newly decorated; connecting housekeeping; sink, porch; convenience; reasonable.

DELMAR bl., 4353—2 nicely furnished front housekeeping rooms; sink, range; garage.

EASTON, 4540—Single rooms; $6, $7; also connecting rooms.

EASTON, 4570—Furnished room; 1 or 2 gentlemen; rent reasonable; private family. (c90)

EASTON, 4635—Connecting second-floor front rooms; southern exposure; gas range sink, electric; reasonable to refined adults.

ENRIGHT, 5166—2 connecting front rooms for housekeeping. (c78)

ENRIGHT, 3042—2 large housekeeping, third floor; private. (c)

ENRIGHT, 3643A—Large, light room; for ladies employed. (80)

ENRIGHT, 5227A—Large room; kitchen, gas range, sink, everything furnished.

ENRIGHT, 5211—Room in private family; garage; gentleman preferred. Forest 5240J. (c7)

ENRIGHT, 4007—Housekeeping, large, well furnished, 2d floor, and single; conveniences; $4.50. (c1)

EUCLID, 4 S. (Euclid and Laclede)—Two rooms, completely furnished for housekeeping; private; private. Call after 7 evenings.

FINNEY, 3825—Housekeeping, 2d-floor front, room; children welcome.

FINNEY, 3809—3 modern rooms; bath; garage; with private family; all conveniences; references exchanged.

FOREST PARK BL., 4054—Rooms, completely furnished for housekeeping; 2d floor.

HAMILTON, 955—Room next to bath, with screened sleeping porch; gentleman. Parkview 3416.

KENSINGTON, 5012A—2 nicely furnished housekeeping rooms; $10.

KENSINGTON, 5116A—3 unfurnished rooms for 2 adults; electric; bed; continuous hot water. Forest 6156W. (c8)

KINGSHIGHWAY, 919 N.—Housekeeping rooms; conveniences; reasonable.

KINGSHIGHWAY, 1309A N.—Front room, twin beds; electric fan; gentlemen preferred.

KINGSHIGHWAY, 1170A N.—Extra, large room; newly decorated; newly furnished; twin beds; electric exposure; coal; $6; also small room, $3; bath rooms conveniences; hot water. Forest 6156W. (c8)

LACLEDE, 3737—Fine single sleeping room; $3.

LINDELL bl., 4309—Clean 1st floor; electric; water in room; reasonable. (c)

LINDELL bl., 3948A—Two light housekeeping rooms; private family; adults.

LINDELL bl., Alex—Lovely housekeeping rooms; sink, range, electric. Delmar 2956. (c14)

McMILLAN, 4731—Furnished room, private home; suitable for lady or gentleman; prefer one person. Forest 1542W. (c6)

McMILLAN, 4955—Cool, southern, large, well furnished; conveniences; cheap. (c3)

ROOMS FOR RENT—West

McPHERSON, 4167—Plain, cool housekeeping room; cheap; summer.

McPHERSON, 4612—Housekeeping suite, with large screened porch; southern exposure. (6)

MAPLE, 5915A—Cool, large room; newly decorated; kitchen privileges; side yard; near cars and churches; low rent.

MARYLAND, 4203—Front housekeeping room and kitchenette; cool and clean. (c6)

MARYLAND, 4334—Nicely furnished room for couples employed; southern exposure; will care for child through day.

NEWSTEAD, 1304 N.—Room, kitchenette; private family; $7 weekly. (7)

OLIVE, 4423—2 nicely furnished rooms; gentlemen. Delmar 2045. (6)

OLIVE, 4265 — Elegant front sleeping room for two, gentlemen preferred. (c14)

OLIVE, 3853A—Furnished room for light housekeeping; reasonable. Lindell 4434M. (c7)

PAGE BL., 3533—Two connecting housekeeping rooms, Lindell 8446M.

PAGE BL., 5010—2 light housekeeping rooms to couple; range; reasonable.

PAGE BL., 4720—3 connecting rooms, completely furnished for housekeeping; sink. (c7)

PARKVIEW, 4340 — Neatly furnished sleeping room; suitable for two.

SARAH, 912A N.—Nice housekeeping rooms; cheap.

SAKAR, 412 N.—Exceptionally clean housekeeping room and kitchenette; all modern conveniences.

SPRING, 513 N.—Three furnished rooms, with running water. (7)

UNION, 620—3 unfurnished rooms in apartment; kitchen included; every convenience. Prostant preferred. Call between 9 and 5. Forest 5288. (c89)

VANDEVENTER, 1014 N.—2 places; 3 rooms each; children welcome.

VANDEVENTER, 229 N.—1st fl. east; beautiful front room, gentlemen, couple; privileges. (7)

WASHINGTON BL., 3936—Front room and kitchenette; all conveniences; $7.

WASHINGTON BL., 4910—Large front room, 1 or 2 gents; conveniences. (c7)

WASHINGTON BL., 4940—Large front room; nicely furnished; cheap. Forest 1291.

WASHINGTON BL., 4252—Large room, southern exposure; in private family; also single rooms; reasonable. (c7)

WASHINGTON BL., 4011—Large room; twin beds; other rooms; gentlemen only. (7)

WASHINGTON BL., 4140—Large second-floor front room; private bath; gentlemen. (5)

WASHINGTON BL., 4953—Cool south front room; also single room; gentlemen. (c8)

WASHINGTON BL., 4023—Sleeping room, southern

ENT—West

plain, cool house-summer.
housekeeping suite. orch; southern ex- (6)
large room; newly rages; side yard; eekly. (7)
nt housekeeping cool and clean. (6)
ely furnished room southern exposure; ough day.
room, kitchenette; (7)
furnished rooms; 045. (6)
nt front sleeping preferred. (c14)
ed room for light nable. Lindell (c7)
connecting house; 8446M. (8)
ght housekeeping; reasonable.
connecting rooms. for housekeeping. (c7)
exceptionally clean d kitchenette; all (c7)
furnished rooms. (7)
ished rooms in ded; every con- ferred. Call be- 5288. (c89)
N.—2 nice places; 3 ntlemen, couple; (c6)
N.—1st fl. east; entlemen, couple; like private residence. Open.
EXRIGHT, 5224—6 rooms, $70; sun- only; open. 228 Title Guaranty Bldg.
GOODFELLOW, 1292—3d floor north; rooms; also 3d south. 4 rooms; low rent vacant.
L. WILLIAMS, 706 Chestnut. Olive 2713.
LACLEDE, 4502—Quiet zone; 3 rooms; also 4-room apartment. 733.
LINDELL BL., 4343—Third floor west; rent $100 per month. CARR
CARSON, 625 Chestnut. Olive 5268.
MAPLE, 3756—Apartment, second west of Union; Cabany 7461.
NINA, 5899—1st floor, 6 rooms; screen porch; janitor service; low rent. L. WILLIAMS, 706 Chestnut. Olive 2713.
OLIVE, 3720—2 rooms; 3-room efficiency; also 3 rooms, 5-room efficiency; basement; all separate; either furnished or unfurnished; fuel, gas and electric light and cold water. See janitor or JULIUS HALLER R. E. CO., 807 Chestnut. (c)
PAGE BL., 6113—3-room efficiency; heat, gas, light, icebox, gas, range, furnished; $50. Cabany 1987.
PARNELL, 751—You can get a real concession on a first-class apartment by using Benton 1222J.
UNION, 620—Apartment, 3 rooms; every convenience; Protestant preferred. 5288. Call between 9 and 5. (c89)
UNION BL., 1143B and 1143D N.—3-room apartments, modern heat and janitor; $70 and $75. (c)
GEO. J. WANSTRATH, 7174 Chestnut. (c)
VERNON, 5260—Vernon apartments; large rooms and reception hall; heat, janitor service furnished; rent very reasonable. Central 5100. (c)
WEST PINE BL., 4140—Apartment; small; strictly modern efficiency. dell 4832M.
NEW 3-ROOM EFFICIENCIES, $57.50. 4062 Maple; 5 rented, 3 left; garage $5 extra; splendid new arrangement; see these before renting. Central 8500. SAMUEL LIEBERT, 722 Chestnut. (c)

AGENTS' RENT LISTS

Franciscus Realty Co.
804 Chestnut

APARTMENTS FOR RENT

4635 Maryland, 4 rooms, bath; newly decorated $75.00
820 Leland, 5 rooms, bath 75.00
626 Union, 1st floor, 5 rooms 75.00
700 Limit, 6 rooms, sun room 100.00
1720 Hadley, 6 rooms 65.00
3252 S. Grand, 5 rooms 65.00
3450 S. Grand, 5 rooms 65.00

FLATS

1975 Burd, 2d floor, 4 rooms $50.00
5266 Delmar, 5 rooms, bath 55.00
3517 Clark, 2d floor, 3 rooms 37.50
3505 Market, 2d floor, 5 rooms 65.00
1281 N. Taylor, 5 rooms 45.00

APARTMENTS FOR RENT—FURNISHED

North

BADEN, 730—Furnished 3-room apartment; $40. Apply 8116 N. Broadway.

South

BLAINE, 3645—3 rooms, completely furnished, apartment; near Grand.
LAFAYETTE, 3706—Nurse employed will share furnished 5-room apartment to couple or 3 ladies employed; references exchanged. Grand 3435J.

COLORED

rooms for col- or 2 employed. (c80)
front or back (c80)
two, colored. (*)

BOARD

or 2 unfurnished (c80)

RENTED

3 unfurnished light housekeeping; permanent (c5)
Large room; southern exposure; business man (c5)
Beautiful home, private family; permanent (c5)
Large room, private family; gentlemen only (7)
Large second-rate bath; gentlemen only; phone: 1 block (c7)
Cool south room; gentlemen only; (c5)
Sleeping room; also small house- (c6)
Well furnished front room; twin beds; also 1 or 2 gentlemen; (c14)
Excellent 2 housekeeping (c80)
Beautiful porch; southern exposure; (c6)
Large room; newly redecorated; side yard; garage. (c6)
Nicely furnished room; suitable for 2; reasonable. (c6)
Nicely furnished room; suitable for 2; reasonable. (c6)
Nicely furnished room; suitable for 2; reasonable. (c6)
Large first floor front room; private bath; (c6)
Large front room; every convenience. (c7)
Large front room; every convenience. (c7)
Large front room; cheap. Forest (c6)
Large room, private family; reasonable. (c7)
Large room, private family; reasonable. (c7)
Large room, private family; reasonable. (c7

-0- Vital Statistics--Questions Answered--Radio -0-

Marriage Licenses Births Recorded Burial Permits

MARRIAGE LICENSES.

John H. Britt—Ada Stortz.
Leslie Mueller—Mae Smith.
John Brusser—Corinne Pittman.
McNair Rakewell—Kathleen Mary Grattan.
Thomas Hearne—Josephine Wilson.
Albert Jagger—Fannie Burt.
James Hunnicutt—Ada McPherson.
Rosie B. Jones—H. Margaret Tullos.
Louis A. P. Leahe—Margaret Dittmann.
Charles Stanley Roberts—Matilda Bertha Amuse.
Joan Coleman—Amiedell Kilden.
Karolyn Gaines—Margit Zarka.
Edwin Hyman—Elva Messenger.
Alfred Clayton—Mrs. Edna Schorer.
Frank H. Harris Gary—Mrs. Lucille Connelly.
Leland Hefley, Irving, Ill.—Chloe Brown, Coffeen, Ill.
Lawson McKean, St. Clair—Mrs. Mary Trendel, St. Louis.
Charles Clark, Venice, Ill.—Mrs. Mattie Coyle, Venice, Ill.
Herbert Bell, Schwarz, St. Louis—Amalia E. Nowak, East St. Louis.
Frank Riney, East St. Louis—Doris Vogel, St. Louis.

At Edwardsville.

Vincent Finnegan—Sylvia Rhoads, Granite City.
Henry Schlueneer, East St. Louis—Elvera Mueller, Dupo.
Frank Wyatt—Myrtle Vaughn, Alton.
John Lloyd—Eva Hartnett, Gillespie.
Wm. Hogan—Verna Coultas, Edwardsville.

At East St. Louis.

Joseph Skyba—Anna Marks.
Fred Neiderbach—Mae Henry.
Walter McCauley—Elizabeth Koenig.
Louis Barbieri—Ruby Urbel.
Farmer C. Pitt—Katherine Andrews.
Masoub Ayyasin, St. Louis—Helen Cherkoon, East St. Louis.

At Belleville.

Paul Rasen, Carlyle—Maurine Andres, Carlyle.
Troy Feber, St. Louis—Clara Woods, St. Louis.
Wilbur H. Stahlman, St. Louis—Evelyn E. Frank, St. Louis.

At St. Charles.

Vincent T. de Warf—Evan J. Stevens, St. Louis.
John W. Koehn—Lucille Horner, St. Louis.

BIRTHS RECORDED.

BOYS.

F. and N. Raesel, 1305 S. Broadway.
H. A. and H. Yahle, 4652A St. Ferdinand.
T. and J. Gallone, 2620A Muntrum.
G. and P. Marchlewski, 2523 S. 20th.
T. and J. Bartik, 3535 Alaska.
M. M. and N. Warfield, Kirkwood, Mo.
T. and L. Belgeri, 1307 Hodiamont.
T. and M. Tappel, 2841A Magnolia.
F. and M. Kalish, 2209 Mullanphy.
W. F. and L. Reeves, 5310 Buchanan.
G. and V. Kovac, 1414 20th.
W. F. and E. Meyer, 3757 Marine.
J. and E. King, 2225 Lafayette.
L. Ezzi and G. Marx, 4902 Thekla.
C. and D Lewis, 5330 Plover.
J. and M. Geison, 1565 Clinton.

GIRLS.

E. and B. Pruett, 1819 Division.
J. and M. Wilde, 1440 Bissell.
M. and M. Crowell, 2348A S. 7th.
Marie E. Steuerman, 1074A California.
A. and H. Lehmann, 2070 Gamma.
C. and P. Marchlewski, 2523 S. 20th.
T. and J. Bartik, 3535 Alaska.
M. M. and N. Warfield, Kirkwood, Mo.
T. and L. Belgeri, 1307 Hodiamont.
T. and M. Tappel, 2841A Magnolia.
F. and M. Kalish, 2209 Mullanphy.
W. F. and L. Reeves, 5310 Buchanan.
G. and V. Kovac, 1414 20th.
W. F. and E. Meyer, 3757 Marine.
J. and E. King, 2225 Lafayette.
L. Ezzi and G. Marx, 4902 Thekla.
L. C and D Lewis, 5330 Plover.
J. and M. Geison, 1565 Clinton.

BURIAL PERMITS.

Catherine B. Bausmann, 97, 3114 Chouteau.
Elizabeth Kreuser, 68, 2713 Osage.
Lillie Terry, 38, 3022 Rutger place.
Adolph G. Fiore, 61, 4728 Lewis place.
J. Haddas, 58, 4550 Flad.
V. Thompson, 63, 1859 S. 3d.
Mary Krusemark, 14, 7319 S. Grand.
D. Austin, 3, 14421 Pearl.
Eliza Ann Reynolds, 79, 1458 Stewart.
Marie J. Hillebrand, 25, 4732 Hummel.
F. Ritter, 12, 3d.
W. Wilkinson, 70, West End Hotel.
Clara M. Forst, 42, 1754 Presidio place.
Elisabeth Jeanne Schaffer, 11, 3342 N. 23d.
Johanna Temmen, 87, 1845 Victor.
Lizzie Lee, 1, 2149 Victor.
Linda Norton, 48, 1107 Chestnut.
Clarence Zeller, 28, 1806 Wash.
Comelia Soter, 76, 1203A O'Fallon.
Rauth, 8 o, 4741 Delmar.
Pauline Trunk, 18, 3823 Bravois.
Ruth Callahan, 8 mos., 4716 N. Vasile.
W. B. Cottingham, 32, 3d and Olive.

Radio Programs

(Copyright 1925, by Radio Digest.)

KDKA, Pittsburg (309.1), 6, baseball scores; 7:45, concert, Pleotrum quartet; 8:55, baseball scores.

KFAB, Lincoln (240), 7:30-9:30, program, versatile entertainer, Colonians orchestra.

KFI, Los Angeles (467), 9, Rythm Demons, Bill Seaman, banjoist; 10, pipe organ recital; 11, Irish and Scotch poems and songs; 12, vocal recital.

KFNF, Shenandoah (266), 7:30, concert.

KFOA, Seattle (454.3), 8, concert; 8:45, program; 10:30, Times studio; 12:05, dance.

KFRU, Bristow (394.5), 11-1, frolic, Brown Derby Club.

KFVE, University City (240), 10, George McGrail, Irish tenor.

KFWB, Hollywood (252), 10, program, Colombian trio, blues singer; 11, syncopators, tenor, popular song numbers; 12, frolic.

KGO, Oakland (361.2), 6, concert orchestra; 7:30, girls' period; 8, concert.

KGW, Portland Oregonian (491.5), 11, concert; 12:30, Hoot Owls.

KHJ, Los Angeles (405.2), 8, Hickman's concert orchestra; 8:33, history stories; 10, program; 12, Hickman's dance orchestra.

KNX, Hollywood Express (336.9), 8:15, travel talk; 8:30, program; 9:30, program; 10, West Coast theater's program; 11, program; 12, June Pursell, KNX girl, popular songster; 1, Cocoanut Grove dance orchestra.

KOA, Denver (322.4), 9, talk, minstrel show, Blue Bell trio, KOA orchestra.

KPO, San Francisco (428.3), 8:15, program; 9, Palace hotel concert orchestra; 10, Palace dance orchestra.

KTHS, Hot Springs National Park (374.8), 9:15, baseball scores; 9:25, Meyer Davis instrumental quartet.

KYW, Chicago (535.4), 6, special program; 8, revue, Paul Whiteman's Collegians, organologue.

WARG, Richmond Hill (315.6), 6, tenor; 6:15, M. Lamberti, cellist; 6:30, talk on English; 7:15, Mischa Tulin, pianist; 8, question box; 8:15, dance orchestra; 9:05, dance music.

WBAV, Columbus Dispatch (293.9), 7, artist program.

WBBM, Chicago (226), 7-9, piano-accordeon, Samovar orchestra, Dave Nudelman.

WBZ, Springfield (333.3), 6:45, "Poultry Flock Management"; 7, vocal; 7:30, Boyle's entertainers; 8, concert; 8:50, baseball scores.

WCAE, Pittsburg Press (461.3), 6, address; 6:30, studio concert; 8, Sander's Inn dance music.

WCCO, Minneapolis - St. Paul (416.4), 6, baseball scores; 6:15, dinner concert; 8, Gordon Cooke ensemble; 9, baseball scores.

WCX, Detroit Free Press (416.9), 6:30, band concert; 7:30, musical program; 9, dance music.

WDAF, Kansas City Star (365.6), 6, School of the Air; 8-9:30, popular program; 11:45, frolic, Merry Old Chief, Plantation players.

WEAF, New York (491.5), 6, Happiness Candy boys; 6:30, Eagle Neutrodyne trio; 7, Schubert program; 8:15, glee club; 8:30, saxophones and banjos; 8:40, glee club; 9, dance music.

WEAR, Cleveland (389.4), 6, children's hour; 7, dance music.

WEBH, Chicago Post (370.2), 6:30, Oriole concert, talk, Cambridge Sisters; 8:30, dance, violin trio, songs, twin guitar; 10:30, Oriole dance orchestra, songs, twin guitar, Spanish Troubadours.

WEBJ, New York (233), 6:15, soprano, 6:30, May Singhi Breen, Peter de Rose.

WEEI, Boston (473.9), 6, Neapolitan Ice Cream program; 7, Nautical Garden orchestra.

WFAA, Dallas News - Journal (473.9), 6:30, C-Sharp Six syncopaters; 8:30, recital.

WGN, Chicago Tribune (370.2), 8 a. m., Tennessee Evolution trial; 7:30, studio program, organ recital; 9:30, Drake program.

WGR, Buffalo (319), 8, program, Kiltie Band; 9, quartet; 10, Lopez Orchestra.

WGY, Schenectady (379.5), 7:15, Philharmonic Orchestra; 8:30, orchestra, zither duets.

WHAR, Atlantic City (275), 6, Seaside Tria; 7, concert orchestra; 9, Strand Theater organ recital.

WHAS, Louisville Times-Courier (399.8), 7:30-9, concert.

WHN, New York (360), 6:30, pianist; 7:15, pianist; 7:30, Jimmy Clark and his entertainers; 8, Billy Butler's Orchestra; 8:30, Roseland Dance Orchestra; 9:30, Club Alabam.

WHO, Des Moines (526), 7:30-9, pianists, La Boheme trio; 11, dance program.

WJAR, Providence (305.9), 6, musical program; 7, Maine Creamery hour; 9, orchestra.

WJY, New York (405.2), 7:15, army concert; 8:30, Irene Castle Orchestra.

WJZ, New York (454.3), 6:25, concert; 8:30, Irene Castle Orchestra.

WLIT, Philadelphia (394.5), 6, Delco piano quintet; 6:45, Welch's minstrels, dance; 8, Morning Glory Club, Arcadia dance.

WLS, Chicago (344.6), 6:15, Cornhuskers; 7, Harvard Orchestra; 7:45, WLS theater, "Richelieu;" 8, farm program, Williamson Brothers' string music; 9, Cornhuskers; 9:15, classical concert; 10, Rex's Cornhuskers.

WMAQ, Chicago News (447.5), 7, Jack Chapman's orchestra; 7:30, announced; 7:45, Bryce Talbot, baritone; 8, Christian Endeavor topics; 8:30, Chapman's orchestra.

WMC, Memphis Commercial Appeal (499.7), 8:30, Britling's Novelty orchestra; 11, frolic.

WMCA, New York (340.7), 6:30, pianist; 7, Hardman hour of music; 8, baritone; 8:15, Czecho-Slovakia program; 8:45, soprano.

WNYC, New York (526.), 6:15, band concert; 8:15, piano recital.

WOAW, Omaha (526), 6:20, baseball scores; 6:30, orchestra; 9, program.

WOC, Davenport (483.6), 6, baseball scores; 6:30, Sandman; 8, musical program.

WOO, Philadelphia (508.2), 6, recital; 7, WOO orchestra; 8, organ recital, Mary Vogt; 8:30, orchestra.

WQJ, Chicago (447.5), 6, Rainbo concert, Maria Dnaprova, Russian soprano, vocal; 9-12, Rainbo Skylarks, West Brothers, vocal; 12, Ginger hour, Little Skylarks.

WSB, Atlanta Journal (428.3), 8, concert; 10:45, orchestra.

WTAS, Elgin (302.8), 7-9:30, concert, Boss' Own orchestra, Cavanaughs, artists.

WWJ, Detroit News (352.7), 7, News orchestra; 8, Orange Blossom's orchestra.

Produce Elsewhere

NEW YORK, July 10.—Butter firm; receipts 14,304. Eggs irregular; receipts 19,236. Nearby hennery white, selected extras, 45@48c; nearby and nearby Western hennery whites firsts to average extras, 37@44c; Pacific coast white firsts to extra firsts, 39¼@43c. Cheese steady; receipts 284,417 pounds. State whole milk, flats, fresh, fancy to fancy specials, 23@24c.

NEW YORK, July 10.—Live poultry irregular; broilers by freight 25@35c; express 22@38c; roasters by freight 16@25c; express 22@27c; poultry weak. Chickens, fresh, 30@36c. Dressed poultry weak to 1c lower; fowls, 30@36c; unchanged.

CHICAGO, July 10.—Potatoes: Receipts 49 cars. Total United States shipments 797; trading good, market firmer. Kansas and Missouri sacked Irish, sacked early Ohios $3.30@3.65; Virginia barrel cobblers $7@7.25.

CHICAGO, July 10.—Butter, higher; receipts 19,230 tubs; creamery, extras, 42c; standards, 42c; extra firsts, 41c; firsts, 38@39c; seconds, 36@37c. Eggs, unchanged; receipts, 15,287 cases. Poultry and potatoes unchanged.

New York Rubber.

NEW YORK, July 10.—Rubber smoked ribbed sheets spot 20¾.

Rivers' Stages at Other Cities.

Pittsburg 7.9 feet, a rise of 0.6; Cincinnati 11.1 feet, a rise of 0.2; Louisville 9.3 feet, a rise of 0.3; Cairo 17.7 feet, a rise of 0.1; Memphis 11.5 feet, a fall of 0.8; Vicksburg 17.8 feet, no change; New Orleans 2.1 feet, no change.

ANSWERS TO QUERIES

The Post-Dispatch reserves the right to reject any query. Personal and telephone calls, or answers by mail, cannot be given attention, except letters on medical questions of undoubted sincerity when accompanied by stamped addressed envelope.

ANXIOUSLY WAITING. — Inquire of one of the various poultry houses for the information.

W. E. D.—The 50-cent piece of the mint of 1824 is worth from 50c to 55c.

S. A. D.—To remove iron rust on marble make a paste of wood ashes and kerosene and rub it well into the rust. Leave it on for a few hours before scouring it with dry ashes (sifted fine) and a flannel cloth. This will remove rust from almost any surface. If you cannot get wood ashes, use whiting.

HOUSEWIFE. — The following is a formula for polish for faucets, bathroom trimmings, silverware, etc.: Take two common candles and grate them fine; add 1 pound of pottenstone powdered and 3 pints of benzine. Shake well before using. A few drops of lemon-grass oil will deodorize it. Apply it by rubbing on with soft rag and wipe dry with a clean rag.

C. A. S.—The original Siamese twins were two brothers—Chang and Eng, who lived to be 62 years old and died within two and a half hours of each other in 1874. They were born of a Chinese father and Siamese mother in Siam; hence the term "Siamese twins," since that time any two children similarly joined have been referred to popularly as "Siamese twins."

MISS POST.—"Pot luck" today means "come and take pot luck dinner with me," the ordinary family dinner. The French "pot au feu" means that. In olden times it meant a whole lot more than it does today. Then a pot swung over the coals in the center of the fireplace and everything that came along was thrown into it. Nothing came amiss to the family cooking pot. Nothing edible escaped it, and "to keep the pot boiling" the fire was seldom, if ever, allowed to go out. When meat came, members of the family fished for themselves and whatever they happened to find was their "pot luck." This custom still survives in some parts of Europe.

A. F. G.—The following is a recipe for beef and rice croquettes: One cup of chopped beef (cut from top of round), 1-2 cup of rice, ½ teaspoon of salt, ⅛ teaspoon of pepper, few grains cayenne, cabbage and tomato sauce. Mix beef and rice and add salt, pepper and cayenne. Cook cabbage leaves 2 minutes in boiling water to cover. In each leaf put 2 tablespoons of mixture, and fold leaf to inclose mixture. Cook 1 hour in tomato sauce. Tomato sauce: Brown 4 tablespoons butter, add 5 tablespoons of flour and pour on gradually 1½ cups each brown stock and strained tomatoes. Add 1 slice onion, 1 slice carrot, a bit of bay leaf, a sprig of parsley, 4 cloves, ¾ teaspoon salt, ¼ teaspoon pepper and a few grains cayenne. Cook 10 minutes and strain.

MRS. A. P. H.—To prepare a rose jar, gather rose petals early in the morning and lay on a table in a cool airy place until the dew dries. Then put them in a large stone jar sprinkling a little salt over ½ inch layer of the petals. Add petals morning and evening till enough have been gathered for your purpose. Let stand ten days after the last is put in, stirring every morning. Have an ounce each of cloves and allspice, coarsely ground, and as much broken and shredded stick cinnamon. Transfer the rose petals to another jar and scatter the spices mixed together alternately with the flowers. Cover the jar tightly and let stand in a cool place for three weeks, when the contents will be ready for the permanent jar. Have ready a quarter of an ounce of mace, allspice and cloves, all coarsely ground; half a grated nutmeg, half an ounce of cinnamon, broken fine; one ounce of powdered orris root, a quarter of a pound of dried lavender leaves. Mix all together in a bowl and fill the rose jar with separate layers of the petals and the mixture. A few drops each of rose geranium or other fragrant oils should be dropped into the jar as you progress. Over the whole pour an ounce of fine cologne or rose extract. This is sufficient to fill two quart jars or one very large one, and will keep for years. From time to time added, as a few tube roses or a sprig of heliotrope, the jar is left open for a half hour to air it and fill your rooms with spicy fragrance.

MEDICAL QUESTIONS.

Health and sanitation questions of public interest only will be considered. Diagnosis or treatment of individual cases will not be given.

READER.—Consult the Central Institute for the Deaf, 818 South Grandkirchway, regarding the child's speech.

EVELYN.—Any local remedy will hardly benefit the legs. Dependence should be placed on regular massage and exercise.

MRS. W.—We cannot answer intelligently without knowing the character of the disease. There are several venereal diseases.

M. V. M.—We know of no formula to reduce swollen veins. This condition cannot be remedied by drugs, internal or external. The walls of the vessels have lost their elasticity and must be supported or removed by operation.

THANKS. — The following application may be used for "the pimples: One part of Vleminckx's solution to four parts of water, dabbed on at night and let dry. Gradually reduce the amount of water.

GEO. — Search should be made for cause of the loss in weight. About the best tissue builder is a pure cod liver oil in small doses, a teaspoonful three times a day. Keep the oil in a cool place and keep the cork and opening in bottle clean.

G. A. R.—Buttermilk is a safe and pleasant drink. As a diet it is sometimes used for disorders of digestion. An excellent application for poison ivy is salt water or cotton saturated with ice cold solution of muriatic acid. Kept continuously applied.

SUBSCRIBER. — Touch each spot with tincture of iodine. There are no doubt books in the Public Library which will give you the information regarding the poison of insects. The best treatment is prevention. Sponging the body with a strong salt solution and letting it dry is advantageous; so is rubbing the body with dry sulphur.

Post - Dispatch Radio Broadcasting Station KSD

541.1 Meters

Daylight broadcasting at 8:40, 9:40, 10:40, 11:40, 12:40, 1:40, 2:40 and 3:40 p. m. Market quotations and news bulletins of interest to the Middle West. Prices supplied by Market News Service, U. S. Dept. of Agriculture and principal Exchanges.

Daily—10:00 A. M.

Domestic science hour conducted by the Home Service Dept. of the Laclede Gas Light Co. of St. Louis.

Friday—7:00 P. M.

Hotel Statler Concert Orchestra Arne Arnesen, director; broadcast from Hotel Statler Roof Garden.

WSBF—273 Meters

FRIDAY, NOON—Stock report and new items. Popular program by Dolly and Loren Schmidt.

3 P. M.—Baseball scores. Interior decoration talk, Mrs. Panda Gosserau. Piano selections, Mrs. Ralph Teach.

7:30 P. M.—Sandman Club program for the children—stories by Mrs. Silence.

8 P. M.—Piano recital by pupils of Mrs. G. E. Wagner. Address, Joe Forshaw, former Olympic star, under auspices of Tuberculosis Society. Dance program, Schurman's Melody Boys of Collinsville, Ill.

11 P. M.—Henniger's Dance Orchestra from studio.

Midnight—Gene Rodemich's Orchestra from Hotel Statler.

WIL—273 Meters

FRIDAY, 2 P. M.—Special song recital, Jack Aranson and his Forest Park Highlands Orchestra.

KFVE—240 Meters

FRIDAY, 7 P. M.—Radio Review of Romaine Fielding.

10 P. M.—"Orchestra Romaine." Regular studio entertainers.

Butter, Eggs and Poultry

ST. LOUIS BUTTER, EGG AND POULTRY EXCHANGE, July 10.—St. Louis commission houses today paid the following prices to farmers and country shippers for receipts of the various grades. Note—Prices are made on f. o. b. destination basis and on the afternoon called over or sold at some concession in price.

EGGS—Fresh firsts in good cases, 29@30c; miscellaneous lots 26@28c; cases returned, 1c less.

BUTTER—Creamery extra, 43c; standard 41c; firsts 38c; seconds 33c; packing stock, 27c.

CHEESE—Per pound: Northern twins, 23c; longhorns, 23c; daisies, 23c; prints, 23½c; brick, 22c.

PIGEONS AND SQUABS.—Live pigeons 75c per dozen. Dressed squabs, 35c per lb. small and 40c large.

LIVE POULTRY—Fowls, heavy 25c; light, 20c; leghorns, heavy 25c; cocks, 12c; springs, 2 pounds and over, 30c; springs, 2 pounds and under, 30c; broilers, 2 pounds and under, 35c; Rhode Island reds, 2 pounds and over, 30c; Rhode Island reds, 2 pounds and under, 35c; broilers, black and small springs, 24c; turkeys, 17c; ducks, 20c; spring ducks, 10@12c; geese, 14c; young geese, 12c; guineas, young, 35c; old, 25c; pigeons, $1.50 per dozen; rabbits, $1 per dozen; squirrels, $1.50 per dozen.

FROGS—Per dozen: Jumbo, 3 inches measure, $3; small, 2½ inches, 50c; bulls, $7.

MEATS.—140 to 160 lbs., 12c; 160 to 180 lbs., 11½@12c; 180 to 200 lbs., 11½@12c; roasting pigs, 20c; boneless, 22c; shoulders, 18c; boneless, 20c; spareribs, 14c; trimmings, 14c; tenderloins, 30c; hams, 18c; boneless, 20c; bacon, 18c; boneless, 20c; picnics, 15c; boneless, 17c; selling for cooked hams, 28c; cooked shoulders, 22c; sheep 3c to 4c; veals, 20c per pound; according to size and quality; culls less.

VEGETABLES.

BEETS—Home-grown, 10c to 20c per dozen bunches.

CABBAGE—Home-grown, 40c to $1 per basket.

CARROTS—Home-grown, 15c to 30c per dozen bunches.

CAULIFLOWER—Washington, $3 per crate.

CELERY—Michigan boxes, $1.25 to $1.50; California, $3.50.

CUCUMBERS—Home-grown, 30c to 50c per box; Ill., 40c to 50c per bu. basket.

EGGPLANT—La., $9 per bbl; Alabama, $3.50 per hamper; home-grown, $3 per bu basket.

GARLIC—California, 15c to 60c per lb.

GREEN PEAS—New York bu. baskets, $2 to $2.50.

GREEN PEPPERS—Home-grown, 5c to 15c per doz.

GREEN CORN—Home-grown, 5c to 15c per doz.

HORSERADISH—New York, 75c to $1.50 per 12-pound basket.

LETTUCE—Home-grown, $1.50 per 12-quart tray.

MUSHROOMS—Home-grown, 40c to 50c per pound.

OKRA—Arkansas 1-3 bu baskets, 50c; Texas, $3.50 per bu basket; Alabama, $1 per bu basket.

ONIONS—Home-grown, 15c to 25c per doz. bunches.

PARSLEY—Home-grown, 15c to 20c per bu box.

POTATOES—Home-grown, 15c to 25c per bu box; Illinois sacked cobblers, $2.50 to $3; Ohios, $3.10; Oklahoma cobblers, $2.75 to $3; Valley and Missouri cobblers, $3.25 to $3.50.

RADISHES—Home-grown, 10c per doz bunches.

RHUBARB—Home-grown, 25c to 50c per bu basket.

SPINACH—Home-grown, 40c to 60c per bu basket.

SQUASH—Home-grown, 10c to 20c per bu box.

STRING BEANS—Home-grown, 50c to 75c per bu basket; Alabama and Illinois wax, $1 per crate; home-grown, $2 to $3 per bu box; Illinois flat crates, 50c to $1.

TOMATOES—Arkansas flats, $1; Louisiana, $1 per crate; home-grown, $2 to $3 per bu box; Illinois flat crates, 50c to $1. Tennessee flat crates, 50c to $1.

POTATOES—2nd hand, $3 per bu basket.

SPANISH ONIONS—12s, $2.50, and 50s, $2.75.

TURNIPS—Home-grown, 25c to 35c per dozen bunches; bu. basket washed globes, 25c.

FRUITS.

APPLES—Illinois bu. baskets and bushels, $1 to $1.50; No. 1 grade, $1 to $1.25; No. 2 grade, $1 to $1.25; Arkansas and Missouri, $1.50 to $2; Astrakhan and sage of wine, 75c to $1.25; 2 varieties of apples, 75c to 75c. Home-grown, 50c to $1.50 per bu.

CANTALOUPES—Arizona bu. baskets, $2.50; standard, $2 to $2.25; pony, $2.25; flats, $1.35. Arizona standard, $2.50; pony, $2.25; flats $1.50. Arkansas standard, $1.75; Arkansas flats, $1.50; Imperial, $1; honeydew melons, $1 per crate.

COCOANUTS—$4.50 to $5 per 100.

CURRANTS—$14.75 to $15 per 24-quart case, $6.50.

GRAPES—Texas concord, 50c per 5-lb. basket.

PEACHES—New York, 75c to $1.50 per 12-pound basket.

PEARS—Home-grown, $1.50 per 12-quart tray.

PLUMS—Arkansas, 4½c to 5½c per pound.

RASPBERRIES—Home-grown, $1.50 to $2 per 12-quart tray.

BLACKBERRIES—Home-grown, $1.50 to $2.

WATERMELONS—Florida, Watsons, 27 to 34 pound averages, $1.75 to $2.25 per 100 pounds.

Chicago Provisions

CHICAGO, July 10.—Provision market close and ranges follow:

Lard—	High.	Low.	Close.
July	17.57	17.42	17.45
September	17.60	17.45	17.52
Ribs—			
July	18.95	18.80	18.80
September	19.00	18.90	18.90
July	22.20	22.20	22.20
September	22.10	22.05	22.10

New York Sugar.

NEW YORK, July 10.—The raw sugar market continued heavy today, but without sales. Cuban sugar was quoted at 4.24, duty paid.

The issuance of 39 notices this morning on the July call and two on the September call and two on the December call in the early trading. Later positions declined five points net or more, and at one time and Wall Street liquidating sales. Subsequent rallies on covering left the market unchanged to seven points net lower. Refined sugar to seven points easy, with all refiners taking orders at 5.35 basis for fine granulated.

Sugar futures closed steady; approximately 62,000 tons.

July, 2.42c; Jan., 2.69c.

Sept., 2.53c; Dec., 2.67c; Jan., 2.69c.

London Wool Auction.

LONDON, July 10.—A fair selection amounting to 10,188 bales was offered at the wool auctions today. Continental buyers were especially active. Cross-breds were firmly maintained.

Oil Price Advanced.

TULSA, Okla., July 10.—Mid-Continent crude was advanced 5 cents to 35 cents per barrel by the Prairie Oil and Gas Co. this morning. The company also announced the expansion of the entire purchasing and price schedule.

LOCAL STOCK PRICES MIXED ON EXCHANGE

ST. LOUIS STOCK EXCHANGE, July 10.—A fair number of securities figured in the trade on the local exchange today, the individual issues showing the largest turnovers being Missouri Portland, Hutchinson common and Skouras. The totals in these were not great. Prices generally were mixed. Johnson, Stephens & Shinkle stock was bid sharply above last sale price, but none sold.

Security.	Sls.	High.	Low.	Close.	Ch'ge
AFTERNOON SESSION.					
Berry Mot.	10	27½	27½	27½	+ ½
Int Sh com	40	168	168	168	- ½
do pfd	18	116	116	116	- ¾
MoPort Cem	243	71	71	71	- ¾
Skouras	10	43	43	43	
Wag El com	10	30	35	35	+1
do pfd	18	80	80	80	
**Int Br 6s	1	30	30	30	
*St Louis & S	3	79	79	79	- ½
FORENOON SESSION.					
B-Clymer	50	45	45	45	
Central Coke	5	59	59	59	
Chi R E pf	24	24½	24½	24½	
Elk-W com	5	23¾	23¾	23¾	- ¾
Globe-D ptd	10	110	110	110	- ½
Huttig com	125	35	35	35	
Huttig pfd	5	101	101	101	
In Shoe com	14	168	168	168	
In Shoe pf	7	85	85	85	
In Shoe pf	18	116¼	116¼	116¼	+ ¼
L. Gas ptd	7	85	85	85	
Mo Por Cem	210	71	70	71	+ ¾
Ped-Weber	25	43¾	43¾	43¾	- ¾
Scruggs com	25	42¼	42	42	- ¼
Sec Inv com	116	116	116	116	
Skours	105	43	43	43	- ¼
War El ptd	50	80	80	80	- ½

*000 omitted in sale.
**00 omitted in sale.

CLOSING QUOTATIONS.

Security.	Bid.	Asked.
First National Bank		215
State National Bank		
American Trust	172½	
Beck-Corbitt	100	
Berry Motor Corp	98	99
Best Clymer	27	30
Boyd-Welsh Shoe com	44½	45
Brown Shoe pfd	40	
Brown Shoe com	105	105½
Bruce com	50	
Certain-teed Prod 1st pfd.	97	
Emerson Electric pfd	99½	
Ely & Walker D G 1st pfd.	102	
Ely & Walker D G com	23¼	
Fulton Iron Works com	42¾	43¼
Gaylord Container pfd	109	110
Granite-Bimetallic	25c	35c
Hamilton-Brown Shoe	47	49
Hussmann com		47
Huttig com	34½	35
Huttig pfd	100	
Hydraulic P B pfd	91½	92
Hydraulic P B com		
International Shoe pfd	116	116¼
International Shoe com	165	167
Johnson Bros Shoe		47
John-Steph-Shink Shoe	180	
Laclede Gas Light pfd.	85	
Mermod-Jaccard pfd		
Mo Illinois Stores	95	
Mo Portland Cement	15½	
Nat Candy 1st pfd	71	71½
Nat Candy 2d pfd	108	
Nat Candy com	108	
Pedigo-Weber Shoe com	97½	98
Rice-Stix D G 2d pfd	43½	44
Scruggs-V-B D G com	101	102
Securities Inv Co com	116	117½
Skouras Bros A	42	
Southwestern Coal pfd	43	
United Railways pfd	110	111
United Rys pfd C of D	5	5½
Wagner Electric Corp com		34½
Wagner Electric Corp pfd	34½	
S L & S L 1st 5s of D	80	80½
S L & S R Gen Mort 5s	68	
S L & SR 1st & Ref 5s C of D.	78½	79½
United Rys 4s	69	
Independent Breweries 6s	70	70½
Kinloch Long Distance 5s	30	32
Scruggs 7s	100½	101
	102½	

SHARP BREAK IN WHEAT LATE ON CHICAGO MARKET

Special to the Post-Dispatch.

CHICAGO, July 10.—Reports of a heat wave over the Northwest and Canada with consequent possibilities of crop damage from black stem was responsible for a sharp further rise in values today after a lower opening. Wheat closed slightly bearish.

The forecast from Eastern houses and some of the Western houses were prices for wheat, oats and corn were near the lowest of the day and showed losses of 2¾ to 2¾ cents. Wheat closed 2¾ cents lower, oats 2¾ cents lower, Duluth 2¾ cents higher, corn ¾ cent higher, Minneapolis 2¾ cents higher, Winnipeg 2¾ cents higher, Liverpool ¼d to ½d lower and Buenos Aires unchanged to ¼c higher.

Increase in movement of hard winter wheat was a late bearish factor in wheat. Estimates that farm reserves of corn are lighter in years exerted late bullishness in corn.

Wheat opening unchanged to lower, wheat sold down about a cent and then reacted to above previous close on Liverpool cables and buying by Armour. Liverpool closed ½d lower on December. The Government report was considered bearish due to 19,000,000 bushel increase in spring wheat and was reported in Northwest but forecast increased possibility of black rust damage. The report on corn was given a bullish interpretation as it was given 200,000,000 bushels under what some traders had anticipated.

Cables from Northwestern markets continued bullish with 513 cars of wheat, compared with 631 cars of wheat, compared with 563 last year. Minneapolis receiving 99 cars; Duluth 35, and Winnipeg 297.

Local wheat receipts, which were 113, corn and 61,100 last year, included 50 cars of contract grade. Receipts of oats were 35,000 a week ago and 100,800 last year. Receipts of rye were 29,000 bushels, compared with 30,000 a week ago and 100,800 last year. Included 16 cars local and 16 through. Barley receipts were 54,000 bushels, compared with 54,000 a week ago and 66,000 last year, included 10 cars local and 11 through. Hay receipts were 7 cars local and 7 through.

Primary receipts of wheat were 1,208,000 bushels, compared with 1,018,000 a week ago and 1,146,000 last year. Corn receipts were 193,000 bushels, compared with 279,000 a week ago and 1,146,000 last year. Oats receipts were 1,308,000 bushels, compared with 1,308,000 a week ago and 1,308,000 last year. Shipments of wheat were 454,000 bushels, compared with 459,000 a week ago and 855,000 last year. Wheat stocks were 20,000,000 bushels, compared with 20,000,000 a week ago and 20,000,000 last year. Corn receipts were 584,000 bushels, compared with 332,000 a week ago and 406,000 last year. Oats shipments were 1,131,000 bushels, compared with 1,272,000 a week ago and 2,000,000 last year.

St. Louis Cash Grain.

No. 1 red winter wheat, $1.60; No. 2 red winter wheat, $1.57@1.58; No. 3 red winter wheat, $1.54@1.55; No. 4 red winter wheat, $1.49@1.50; No. 2 hard winter wheat, $1.57@1.58; No. 3 hard winter wheat, $1.54@1.55; No. 4 hard winter wheat, $1.49@1.50; No. 2 mixed winter wheat, $1.57@1.58; No. 3 mixed winter wheat, $1.54@1.55; No. 4 mixed winter wheat, $1.49@1.50; No. 2 yellow corn, $1.07; No. 3 yellow corn, $1.06@1.06½; No. 4 yellow corn, $1.03@1.04; No. 5 yellow corn, $1.00@1.02; No. 6 yellow corn, $1.00; No. 2 white corn, $1.08; No. 3 white corn, $1.06@1.07; No. 4 white corn, $1.03@1.04; No. 5 white corn, $1.00@1.02; No. 6 white corn, $1.00; sample grade white corn, 40½@42c.

INDUSTRIAL BONDS.

Sales.	SECURITY.	High.	Low.	Close.
4	A Best 7s	35	101½	101½
44	A A Ch 7½s	42	103½	103½
1	A A Ch 7½s ctf	5	29	102½
1	Am Chain 6s	33	90	90
1	Am Cot O 5s	31	98	98
1	Am Ice 1st 6s	47	98	98
1	Am Sm Ind 7s	47	107½	107½
7	AT & T Tr 6s	25	134½	134
181	A T & T 5s	34	103½	103½
34	A T & T coll 4s	29	97½	97½
33	AT&T 5½s	43	103¾	103¾

NEW YORK BOND MARKET

Special to the Post-Dispatch.

NEW YORK, July 10.—In the following table will be found a list of sales, highest, lowest,

NEW YORK STOCKS (COMPLETE)

Special to the Post-Dispatch.

NEW YORK, July 10.—Total sales on the New York Stock Exchange today were 1,278,600 shares, compared with 1,468,800 yesterday, 1,365,000 a week ago and 830,100 ay ear ago. Total sales from Jan. 1 to date were 214,406,000 shares, compared with 121,-156,400 a year ago and 135,420,300 two years ago.

Following is the complete list of today's individual sales in 100-share lots (00 omitted) on the Stock Exchange, with the high, low, and closing prices and the net changes for the day. Symbols: aPlus extras, bIncluding extras. cPartly extras. dPayable in preferred stock. eFive per cent in special stock. *Increase. —Decrease. .... Unchanged. †Ex-dividend.

Stocks & An. Div. Rts. in $	Sales	High.	Low.	Close.	Net Ch'ge.
∇AP & Pd	7	68½	67	67	—1
Appen Col	1	45¾	45¼	45½	— ¼
Ad Exp 6	1	94	94	94	....
Adv Rum	2	13⅜	13½	13⅜	— ⅛
Ah Lead 1b	3	11⅞	10⅞	11¼	• ⅜
Air Red 4	9	103½	102	103	—1½
Ajax Rub	23	14¼	13⅝	13⅝	— ⅝
Alas J Go	5	1⅞	1¾	1⅞	....
A C & D 4		91	90	90	—1
Allis Ch 6	4	85½	82¼	82¼	— ¾
Am A Ch	10	19⅝	19⅜	19⅜	— ⅛
Am A C pfd	39	56½	54⅞	55⅛	—1
Am B Mag	23	35½	34⅝	35	....
A B S F 5		1105	105	105	—1½
ABSF pf 7		1110	110	110	—3½
Am Can 7b	135	105¾	101⅝	102⅝	—1⅝
A C pfd 7		2110	110⅜	110⅜	— ⅜
A C & F 6		5104	103⅝	103⅝	— ⅜
Am L Cor	6	42½	42	42	....
Am Chicle	6	51½	50½	50½	—1
do ctfs	3	48	48	48	— ½
Am D S 60	5	45⅞	5⅝	5⅝	....
A Ch pr pf	3	91	91	91	....
A&P Pow	13	42	41	41½	• ⅛
do pfd 7	3	91½	91	91	....
Am H&L	9	10⅝	9⅝	9⅝	— ⅛
do pfd	9	67½	65½	65½	—1½
†Am Ice 7	1	114¾	114¾	114¾	— ¼
do pfd 6	6	86	85⅞	85⅞	— ⅛
Am Int C	210	39⅜	37⅝	39½	• ⅝
A-LPF E 1	10	13¾	13	13¾	....
Am Linseed	4	28⅝	28⅜	28⅝	— ⅛
Am Loc 8a	18	115¼	113¾	115¼	• ¾
do pfd 7	4	119⅝	119½	119¼	—1
Am Met 3	3	50⅜	49½	49½	— ⅝
Am Rad 4	6	107½	105	105	....
Am Rep	1	64	64	64	....
Am R R 3	4	58⅞	58⅛	58¼	— ⅛
AS&F	2	7⅞	7⅞	7	....
†Am Smel 6	66	106⅝	104⅝	105⅞	— ⅛
Am Sm pf	4	111	111	111	....
Am Stl F 3	1	38⅛	38⅛	38⅛	....
Am Su Ref	22	64	63	63	— ⅝
Am Su To	4	8⅝	8⅝	8⅝	— ⅛
Am T&T 9	16	140⅞	140¼	140⅞	— ⅛
Am Tob B7	7	96	84⅝	84⅝	—1
do pf 6	2	107⅜	107⅜	107⅜	— ⅛
A WW1.20	2	62⅜	61⅝	61⅝	— ⅝
do 7 pct					....
1 pfd 7	3	99⅜	99⅛	99⅜	— ⅛
do 6 pct					....
do 1sr pfd	5	107⅛	107¼	107¼	— ⅛
Am Woolen	19	38⅛	37⅝	38⅛	• ⅜
do pf 7	12	80½	79½	80⅜	• ⅝
A Zu Sm	10	8⅝	8	8	• ⅛
do pfd	15	30⅝	29⅝	29⅝	• ⅛
Anac Cop 3	108	42	40⅝	40⅝	— ⅝
Arc-D-M p7	2	96	96	96	—2
Arm D p 7	2	97½	97½	97½	....
Arm Ill 5	28	93⅝	92⅝	92⅝	— ⅝
A D G 2½	7	54½	53⅝	53⅝	—1
ADG 1 p 8	4	99	98⅝	98⅝	— ⅛
A Oil 2	31	38⅛	37⅝	38	• ⅛
AT&SF 7	20	1188⅛	1186	1186	—1
Atch pf 5	1	96⅝	96⅝	96⅝	— ⅛
A B & A	7	5⅝	5⅝	5⅝	....
A C L 7	3	165¾	164	164½	—1
A G&W I	21	52	51	51⅛	— ⅛
AG&Wi p	5	51⅝	51⅛	51⅛	— ⅛
Ati Ref	4	113⅞	113⅜	113⅜	— ⅛
Aus Nich	1	23	23	23	....
B Loco 7	66	115⅜	113⅝	113⅝	— ⅝
B & O 5	16	76⅞	76⅛	76⅛	— ⅝
B & O p 4	1	65½	65½	65½	....
B L p 7	8	99	99	99	•1
B Corp A	8	24⅜	24⅛	24⅛	— ⅛
Barns Cr B	1	19½	19½	19½	— ⅛
B-N P 2.40	3	68	68	68	....
Bath Ir	14	41½	39½	41	•1⅛
Booth Fish	1	4	4	4	— ⅛
Briggs 3.50	37	42¼	41⅞	41⅞	— ⅛
Brk Ed 8	1	134	134	134	....
Brk-Man T	67	52½	50⅝	51	— ⅝
do pf 6	2	79⅜	79⅛	79⅛	— ⅛
Bk Un G 4	6	88	87⅝	88	....
Brown S 4	7	99	97½	97½	—2½
Brun-B-C 3.60	3	30	29½	30	•1⅜
Burns 'B' 2	3	23	22	23	— ⅛
Bur Ad M 3	3	81½	81½	81½	— ⅛
BushT 7 db	5	87½	87⅜	87½	....
Bush Terms	3	18⅛	18	18⅛	— ⅛
BC & Z.50	40	6¼	5⅝	6¼	• ⅜
B & S Col	3	12¼	12	12	— ⅛
Cal Pa 6	1	116⅜	116⅛	116⅜	— ⅛
Cal Pd 1.75	23	28½	27⅝	28	....
Cal Z Lead	6	2	2	2	....
C & Ar2½	2	52¾	52½	52½	—1
Cal & H50	10	15½	15	15	....
Can Pa 10	1	141½	141	141½	— ⅛
Cent Leath	10	18¾	18¼	18¾	— ⅛
Cen Lea pf	39	61⅝	59⅝	60⅜	— ⅝
Cen R M2	5	34⅜	33⅞	33⅞	—2
Cen Pf ris	18	54⅜	53⅜	53⅜	....
Certain-t	73	51½	50⅞	51¼	....
1st pf 7	1	97	97	97	....
Chan M 8	12	35½	34½	34⅝	— ⅝
Ch & O 4	2	94½	94⅜	94⅜	— ⅛
Chrys Mo	2	113⅜	113⅛	113⅜	—2⅜
Ch M pf 8	1	103⅞	103¾	103¾	....
Ch N E 1	8	34	34	34	— ⅛
do pfd	15	44⅜	43⅞	44⅛	• ⅛
Chic Gt W	5	11⅛	11	11	....
do pfd	4	24⅝	24⅜	24⅜	— ⅛
CM & StP	31	8⅝	8⅜	8⅜	— ⅛
do pfd	63	15¼	14⅝	14⅝	— ⅝
C&NW 4	58	63⅜	62	62⅛	—1
Chic P T 5	58	90⅝	93⅜	98⅜	•2⅜
C R I & P	415	47½	45⅜	47⅜	•2⅜
do 6 p p 6	1	85½	85½	85½	— ⅝
do 7 p p 7	1	94⅝	94⅝	94⅝	....
C Co 2.40b	2	58⅝	57⅝	57⅝	— ⅛
Ch C 2.50	288	34⅝	33⅝	34⅛	— ⅛
Cluett-P 5	2	64½	64½	64½	— ⅛
Coca E 7	7	118	117½	117½	— ⅝
Colo F&I	48	43½	42	42⅜	— ⅝
F&I 1st pf	1	92⅝	92⅜	92⅜	— ⅛
CG&E 2.60	25	64⅝	63⅜	63⅝	— ⅛
Cudahy P 7	3	102¼	102	102¼	— ⅛
Colum C 4	11	48⅝	47	48	— ⅝
Com S A4	1	86½	86½	86½	—2⅝
Congol N 3	33	26⅝	25⅝	26¼	•1
Con Cigar	2	37½	36⅜	36⅜	— ⅛
Con Distri	4	5⅝	5⅝	5⅝	....
Con Gas 5	34	87½	87	87⅜	— ⅛
Con Textil	8	3⅜	3⅜	3⅜	....
Con Can 4	65	70⅛	69⅞	70⅛	•1⅛
do pfd 7	2	112	112	112	—5
Con Ins 6	42	10⅜	10⅜	10⅜	— ⅛
Con Oil 3	29	36⅝	35⅞	35⅞	— ⅛
Con M 80	1	46	46	46	....
Corn Prod 7	1	69	68	68	....
Cruc SCu 4	21	69	68	68	— ⅛
Cuba C Su	6	11⅜	11⅛	11⅜	— ⅛
do pfd	27	51	50	50½	— ⅛
Cuba A S3	6	29⅛	28⅝	28⅝	— ⅛
Cush S 13	1	76	76	76	—1
Cuya Fr 4	10	55⅞	55⅛	55⅛	— ⅝
Cuyn 5	5	35	34⅛	34⅝	— ⅛
Deere pf 5	3	97	96½	97	— ⅛
Del & H 9	3	143	143	143	•2
D L&W 7b	3	140	140	140	— ⅞
Det Ed 8	27	131¾	129½	129½	— ⅞
D Br A	856	29¼	27½	29¼	•2½
do pfd	162	82¼	80⅝	82⅝	•1⅝
Dome M 2	1	14	14	14	— ⅛
Dou-Pac 1	1	19	19	19	— ⅛
Du de X10	11	179	178	178	— ⅞
do deb 6					....
XD		1101	101	101	— ⅛
D L I pf7	1	110¼	110¼	110¼	— ⅛
E Kod 8b	3	108¼	108	108¾	— ⅛
Eaton Ax	22	19½	19	19⅛	— ⅛
El P&L cfs	161	88¼	87⅞	87⅞	— ⅛
do 40%p	5	109⅝	109	109⅝	• ⅛
do f pd	4	110¼	109⅞	110	....
EPL p ct 7	1	91⅛	91⅛	91⅛	....
Elec Bd 4	28	64	63	63	— ⅝
Endicott 5	5	68⅝	68	68	—1
Erie R R	5	27⅝	27½	27⅝	• ⅛
do 1st pfd	5	37⅜	37⅛	37⅜	— ⅛
Fair-M2.60	6	38⅝	38	38⅛	— ⅛
Fam P-L 8	29	102	100⅝	101	—1½
FLT 1.40d	11	33	32⅝	32⅝	— ⅛
F Av B .64	4	17½	17	17½	• ⅛
Fisher B 5	162	76½	75	75½	—1
Fam Pl ris	48	5⅝	5¼	5⅜	— ⅛
Fisk Rub	432	20⅝	20	20	— ⅛
do 1st pf 4	2	103	103	103	....
Fleisch 4	22	90⅜	88⅝	88⅝	— ⅛
Found Co 8	95	130⅛	127	130⅝	•3½
Freept. Tex	26	16⅝	15⅝	16	— ⅛
Gardner M.	4	8½	8½	8½	— ⅛
G A S 3	1	47	47	47	—1
G Asphalt	16	55	53⅝	53⅝	— ⅛
Gen Bak 6	1	146⅜	146⅜	146⅜	— ⅛
Gen Cig 8	2	87¼	87¼	87⅜	— ⅛
GenRyStg	3	175	175	175	— ⅛
do pfd 6	2	90⅛	90⅛	90⅛	—1⅛
Gen El 8	111	288⅜	285	287	•1⅜
do sml 60	25	11⅜	11⅜	11⅜	— ⅛
Gen Mot 6	110	86¼	85	85	—1
do 7 pc p7	9	113⅜	113½	113½	— ⅛
Gen Petr 2	162	57¼	56	56⅜	....
Gimbel Br					....
pfd 7	2	104	103¾	104	....
G Co 1.50	4	38½	38	38¼	— ⅛
Glidden Co	124	22¾	21	21⅜	• ⅛
Gold Dust	29	39⅝	38¼	38⅝	— ⅛
Grch B F	53	56	54½	55½	—1⅛
Goodyear T					....
& R pf 7	8	102⅞	101⅝	101⅝	—1⅛
Granby M	3	15⅝	15⅜	15⅜	— ⅛
Gt N pf 5	26	69¼	68⅛	68⅛	— ⅝
Gt N I Ore					....
Prop 1	2	28⅝	28⅜	28⅝	— ⅛
Gt Su 8	14	105⅝	104⅜	104⅜	— ⅝
Gt W 8 p 7	3	114½	114	114	— ⅛
Greene C C	3	14⅜	14	14	— ⅛
Guant Sug	4	5	4⅞	4⅞	— ⅛
G M & N	14	28	27⅝	28	— ⅛
do pfd 6	2	96	96	96	— ⅛
Gulf S 8.5	40	83⅝	81	82⅝	— ⅝
H C 2.50	5	28½	28⅛	28½	— ⅛
Hayes W 3	13	40	39½	39⅝	— ⅛
House P 3	40	41⅞	40½	40⅞	— ⅛
HavERLP	22	176	173¼	175	—1⅝
Howe Sd	7	19	18	18¼	— ⅛
Houston O.	15	74⅜	72	72½	—1½
H&M 2.50.	15	32½	32½	32⅝	— ⅛
do pfd 5	1	72	72	72	• ⅛
Hud M 3.	59	64⅝	63⅝	64⅛	— ⅛
Hupp Mot	117	10⅛	9⅞	10⅛	— ⅛
Ill Cent 7	2	114⅜	114	114⅜	— ⅛
Ind O&G 1	333	36⅜	34½	35⅝	— ⅛
Indian R.	11	8	8	8	— ⅛
Insp Cop	18	29½	28¼	28½	— ⅛
Int R	1	27	27	27	— ⅛
Int A C	4	13⅜	13⅛	13⅜	— ⅛
Int A pr p	1	72	72	72	— ⅛
Int Ce	5	68	67¾	67¾	— ⅛
Int C E 2	60	43½	42¼	42¾	— ⅛
Int H C 5	5	108⅝	108½	108⅝	— ⅛
Int P 7s pf	1	88	88	88	— ⅛
Int H pf 7	1	118⅝	118⅝	118⅝	— ⅛
Int M M	6	8½	8½	8½	— ⅛
Int M M pf	18	32¾	31⅞	31½	— ⅛
Int Nick	39	30½	29⅝	29⅝	— ⅛
Int Paper	33	67¾	66¾	67⅜	— ⅛
Int S pf 8	3	116	115¾	116	— ⅛
I T & T 6	19	118	116⅜	116¼	— ⅛
J C I.50b	1	20	20	20	•2
Jewell T	1	17½	17½	17½	— ⅛
J & L pf 7	1	114⅝	114⅝	114⅝	— ⅛
Jones B T	1	19	19	19	— ⅛
Jor Mot 3	1	41⅝	41⅝	41⅝	— ⅛
Kan C Sou	15	32¼	31¾	32¼	— ⅛
KCS pfd 4	4	58⅝	58⅛	58⅛	— ⅛
Kan & G	1			5	....
Kay J & Co	3	31⅝	31½	31½	— ⅛
Kelly Spr	23	20	19⅝	19⅝	— ⅛
Kelly Sp 8					....
pc pfd	1	70	70	70	2
Kel Wh 6	1	90¼	90¼	90¼	—1⅜
Ken Cop 3	74	54	52½	52⅞	—1⅜
Keyst Tire	2	3⅛	3⅛	3⅛	— ⅛
Kin Co 4	2	85½	85¼	85¼	— ⅛
Kres SS C8	2	450	449⅝	449⅝	— ⅜
Lac Gas 8	1	150	150	150	....
L R R 7	12	16¼	16⅛	16¼	— ⅛
L V 3.50	8	79	78½	78½	— ⅝
L&M T 4b	2	65½	65½	65½	—1⅛
L & M To					....
B 4b	1	70	70	70	— ⅛
Lima L	1	60⅜	60⅛	60⅜	— ⅛
Lo Ine 2.5	5	28⅝	28½	28⅝	— ⅛
Loose W 8	8	94	93	93⅝	— ⅜
Lorillard 7	5	34¼	34	34	— ⅛
Lou G&E B	8	94	93	93⅜	— ⅛
Lou Cem 4	1	64	64	64	— ⅛
Lou G&E A	1	94	94	94	— ⅛
Ludlu St 3	8	34⅜	34¼	34⅜	— ⅛
Mack Tk 6	82	181⅝	178⅜	179⅝	—2
Mack Tr	1	118	118	118	— ⅛
Mackay p4	2	68	67⅝	67⅞	— ⅛
MacyRHCo	1	85⅛	85⅛	85⅛	—1
Mag Co 75	9	41⅜	41	41⅜	— ⅛
Mallinkrodt	28	23⅜	23	23⅜	— ⅛
Manati Sp7	1	79	79	79	—1
Manh R gt	1	87	87	87	— ⅛
Man R rn8	2	43¼	43	43¼	— ⅛
Manh M1.60	2	43½	43½	43½	— ⅛
Ma EC2.50	3	41⅜	41¼	41⅜	— ⅛
Marac O E.	5	26¼	26⅛	26¼	— ⅛
M K T ris	20	13⅜	13	13⅜	— ⅛
Marland O	110	25⅝	24⅝	25⅛	— ⅛
Mart Pars	3	29	29	29	— ⅛
Math A W	5	81⅛	79	79	—2
MaxM Am	70	114⅜	113	114	—2
May D St5	1	90⅜	90	90	— ⅛
McCSB1.60	9	94½	93	94½	— ⅛
Mcl P M 1	1	18⅝	18⅜	18⅝	•1⅛
Mcl Pf 5.5	1	114	113	113	— ⅝
Mex S Oil	8	4¾	4⅝	4⅝	— ⅛
Miami C 1	23	11¼	10⅝	10⅝	— ⅛
Mid-C Pet.	17	32⅜	31⅜	31⅜	— ⅛
Mid Sta O	2	45	45	45	— ⅛
M K Tex	45	33¼	32⅜	33¼	— ⅛
do pfd 5	11	84½	81⅝	84⅜	— ⅛
Mo Pacific	23	34½	33¼	34⅛	— ⅛
do pfd	38	78	77	78	— ⅛
M Pow 4	386	84⅜	83	83⅝	— ⅛
Mont W	5	58	56	58	— ⅛
M M 3	58	34	33	34	— ⅛
M M 1.75	1			47½	— ⅛
M W 1.20	77	31¼	29⅝	30⅝	• ⅜
M B C 2.40	4	34	33¾	33¾	— ⅛
Nat Bis 3	10	72⅛	72	72	• ⅛
Nat Dy Sp3	3	78¼	78¼	78¼	— ⅛
N-D P cfs3	6	54½	53⅝	53⅝	— ⅛
N D S	2	42½	42½	42½	— ⅛
Nat Dis Pr	11	33⅞	33¾	33⅞	— ⅛
do pfd.	1	65¾	65¾	65¾	— ⅛
Nat Ld 8.	1	148	148	148	—2
Nat Sup 3	1	61¼	61¼	61¼	— ⅛
Nev C C 7	9	13⅜	13	13	— ⅛
NYAB 4	8	44	43⅞	43⅞	— ⅛
NY Can 2	3	44¾	44¼	44⅝	— ⅛
NY Cent 7	47	118	117⅜	118	— ⅛
NYNH&H 6	1	123	123	123	—2
do pfd 6	2	81½	81½	81½	— ⅛
N Y Dock	3	26½	26	26	— ⅛
do pfd 5	1	67⅞	67⅞	67⅞	—1
NYNH&H 7	50	31⅝	31¼	31⅝	• ⅛
NYS B 2	2	92¼	92¼	92¼	— ⅛
NFPp 1.75	5	28⅛	28⅛	28⅛	— ⅛
Norf Sou	20	22¼	21⅝	21⅝	—1⅛
N&W Pa	1	128	127¾	127¾	— ⅛
do pfd 4	1	38⅝	38⅝	38⅝	— ⅛
N A 10 pct	484	54	52¼	53⅝	•2
do pfd 3	3	49⅝	49¼	49⅝	— ⅛
Nor Pac	18	66¾	66	66⅝	— ⅛
Orp C 1.80	6	27⅞	27⅞	27⅞	— ⅛
Otis El 6	7	125⅜	123¼	125⅜	—2
do pfd 6	12	13⅜	13¼	13⅜	—1⅛
Ot Co pf.	2	74	74	74	— ⅛
Owens B 3	57	53⅜	52⅝	53⅜	•1
PacG&E 8	2	113⅜	113	113	....
Pac Oil	44	57	56¼	56¼	— ⅛
PacMl 1.20	290	66	65¼	66¼	— ⅛
P Mot 1.20	29	22⅞	21⅞	22⅜	— ⅛
Pan-A P 6	38	76⅛	75	75⅛	— ⅛
do "B" 6.	128	77⅜	75⅞	76	— ⅛
Panhn-B 7	6	75	74½	74½	— ⅛
Panick & F	1	79	79	79	— ⅛
Pa C & C	1	14¼	14¼	14¼	— ⅛
Pa R R 3	38	46⅝	46¼	46⅜	— ⅛
Penick S 4	33	74⅛	73⅝	73⅝	— ⅛
Peo G Chi8	3	114	113⅜	113⅜	— ⅛
Pere M 4	1	65½	65	65	— ⅛
pr pfd 5	1	80	80	80	— ⅛
Phila Gas ris	1	11⅛	11¼	11¼	— ⅛
Phila Co 4	13	59⅜	58⅝	58⅝	— ⅝
6 pc pf3	1	48⅛	48⅛	48⅛	— ⅛
P&R C &I	6	38⅝	38¼	38½	— ⅛
Ph M & Co	16	16⅛	16	16	— ⅛
Phil Pet 2	71	44⅝	43¼	44	— ⅝
Phoenix H	13	35	32	34	•4
Pierce-Ar	227	33¼	31½	31½	—1⅝
Pierce Oil	31	78⅝	77	77	—1⅝
Pierce Oil.	16	2	1⅞	1⅞	— ⅛
Pierce Pet	21	7	6⅞	7	• ⅛
Pit T Coal	2	36	36	36	—1½
do pfd 6	1	79	79	79	— ⅛
P & W Va	4	70	69⅝	69⅝	— ⅛
Pos Cer 4	3	118	118	118	—1
Pr Stl Car	4	51¾	51¾	51¾	— ⅛
Pro & Ref	1	24½	24¼	24½	— ⅛
P & R pfd					....
3.50	2	43⅞	43⅞	43⅞	— ⅛
P S N J 5	102	72½	71¾	71¾	—1⅛
P S N J ris	397	1	1	1	— ⅛
Pu A S 5	10	38½	38⅝	38½	— ⅛
P O 1.50	12	29	28⅝	28⅝	— ⅛
Radio Cor	311	58⅞	56¼	57	—1
R Cop pfd				23	....
3.50	5	50¼	49½	50¼	•1
Ry S Sp 8	1	123½	123½	123½	— ⅛
Ray C Co	33	14⅛	13⅝	13⅝	— ⅛
Read Co 4	94	86⅛	85¼	86⅛	— ⅛
Read 1 ris	1	17⅛	17⅛	17⅛	— ⅛
Re 2d pf 2	1	39⅜	39⅜	39½	— ⅛
R&Co Robt	67	27⅝	26	27	— ⅝
Rem Type	3	73⅛	73½	73½	— ⅛
Rey Stl	4	14	14	14	— ⅛
Rep I&S	15	47⅝	44⅜	44⅜	—2½
Rey Spr 1.	20	10	9¼	9¼	— ⅛
Ros I B 3	18	77⅛	77¼	77½	— ⅛
Ros I Co 6	2	89	89	89	....
Roy D NY					....
4.42½	10	52⅜	52⅛	52½	— ⅛
St J L 2.	7	36⅜	36½	36½	— ⅛
StL&SF 5.	27	83¼	83½	83⅝	— ⅛
do pfd 6	1	84⅝	84⅝	84⅝	— ⅛
St L S W.	24	48⅝	46⅜	48	• ⅛
do pfd 5	1	71	71	71	• ⅛
Saxon Mts	26	10	9⅝	9⅝	— ⅛
Sch R S 8	8	110¼	109⅝	109⅝	— ⅛
Seabd A L	7	32¼	32	32	— ⅛
Sears-R 4	14	170½	169	169¼	—1
Sin Oil 1.40	4	24	23⅝	23⅝	— ⅛
Sim Co 2	18	45¼	44¼	45⅛	— ⅛
Simms P 50	24	23⅝	22⅝	23⅜	— ⅛
Sinc C Oil.	71	22⅝	21⅝	22¼	— ⅛
Skelly Oil	37	27½	27	27⅝	— ⅛
Sloss S St					....
& Iron 6	13	91½	90	90	—1⅛
Sou Pac 6	45	98⅝	98¼	98⅜	— ⅛
Sou Ry 5	28	97	96⅞	96⅞	— ⅛
Spear 1.20	12	16	15⅝	15⅝	— ⅛
do pfd 5.	2	85½	85½	85½	— ⅛
Spicer Mfg	20	34⅝	33⅝	33⅝	— ⅛
do pfd 8	3	108	108	108	•1
StG&El 3.	22	52¼	51½	51⅝	— ⅛
do pfd 4	1	53⅜	53⅜	53⅜	— ⅛
St Mill 1	25	48	47⅝	47⅝	— ⅛
do pfd 6	2	85½	85	85	—1
St O Cal 2	10	58⅝	58	58	....
St O N J 1.	40	44	43¾	43¾	— ⅛
do pfd 7.	6	117	116⅝	116⅝	— ⅛
Ster Fr 4	33	73	71½	72	— ⅛
S W S 8.	21	67¼	66⅝	66⅝	—1⅛
Strom C 8.	3	67⅛	67⅛	67⅛	— ⅛
Studeba 4	122	49¼	48	48⅜	— ⅝
Sub Boat	3	9	8¾	9	— ⅛
Sup Oil	4	4	4	4	....
Sup Stl 3	1	26

JOE'S CAR —By VIC

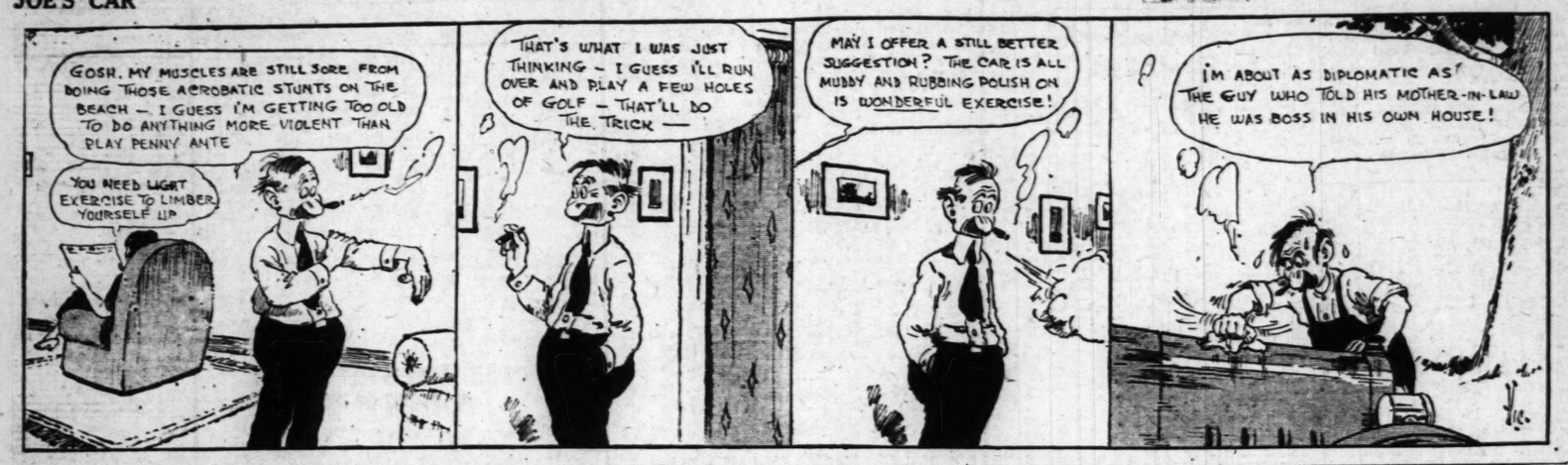

Ella Cinders—What Price Beauty? —By Bill Conselman and Charlie Plumb

FRITZI RITZ —By ERNIE BUSHMILLER

SHENANDOAH TO FIND 'ENEMY SHIP' IN WAR MANEUVERS

Best Means of Employing Rigid Airships in Naval Operations to Be Tested.

By the Associated Press.

WASHINGTON, July 10.—Maneuvers to be conducted probably soon after July 15 by the dirigible Shenandoah with the battleship Texas and the airship tended Patoka off the Atlantic coast, will be made with a view of determining the best means of employing rigid airships in naval war operations.

"It is to be remembered," said a Naval Department statement today, "that the Shenandoah was designed as a naval airship for war purposes and the exercises are for the purpose of aiding the Navy Department in reaching a determination as to its policy in recommending future expenditures on this type of aircraft."

During the exercises the Texas and Patoka will base on Narragansett Bay, and the Shenandoah at Lakehurst, N. J., when the ships are not actually operating at sea. The objects, it was stated, were in general to conduct:

"Tests of the radio and communication facilities of the Shenandoah with a view toward perfecting them.

"Tests to determine the visibility of rigid airships from surface ships and vice versa under varying atmospheric conditions.

"Tests to determine the type and position of the defensive armament that should be carried by rigid airships in time of war.

"Tests to determine the feasibility of oversea patrol by rigid airships in time of war."

The last-named exercise will be a search problem in which the Shenandoah shall proceed several hundred miles to sea in an effort to locate the Texas. This will be conducted as a war game problem, the details of which will be secret until its completion.

"In general," the statement said, "the Texas on the black side of the problem will represent an enemy raider operating against the Atlantic coast, while the Shenandoah on the blue side has orders to locate the black raider and furnish information of her movements to our submarines and destroyers, who are seeking to destroy the 'enemy' ship."

NEW BIDS CALLED FOR ON 200 U. S. SHIPS FOR SCRAPPING

Shipping Board Rejects the $1,370,000 Offer of Baltimore Corporation.

By the Associated Press.

WASHINGTON, July 10.—Another disagreement developed yesterday between President Palmer of the Fleet Corporation and the Shipping Board, when the latter rejected his recommendation for the sale of 200 vessels for scrapping.

By a vote of 3 to 1 the board decided to continue negotiations for the sale until July 16 in the hope of getting a higher price than was offered by any of the 20 individuals and companies that submitted tenders June 30, and to reject the recommendation of Palmer for acceptance of the $1,370,000 bid of the Boston Iron and Metal Co. of Baltimore for the 200 ships.

The action was the first taken under the new arrangement whereby all negotiations for sales of ships are conducted by the Fleet Corporation subject to approval of the board. This plan was adopted at the suggestion of President Coolidge as a means of increasing efficiency in disposing of the Government's tonnage.

Immediately after the board acted, new bids were invited for the 200 ships. The negotiations will be concluded by the fleet corporation as was the case with the original offers, and not only the first bidders, but others may submit tenders. Under these conditions it is held that a bid will be received from Henry Ford, whose response to the original invitation, which he said he had mailed in ample time, was not received in Washington.

Civil War Veteran Dies.

Special to the Post-Dispatch.

PANA, Ill., July 10.—Christian Marxmiller, 82 years old, a member of the United States Navy as second fireman on Naiad in 1864, is dead at his home in Shelbyville. Death was induced by the excessive heat and complications. He had been blind several years. He was a native of Baden, Germany, and at 18 served two years in Home Guards at Newport, Ky. A widow and six children survive.

SMALL CHANCE OF PARDON FOR WILGUS

Gov. Baker Balks at Recommendation of Penal Board in Joplin Case.

By the Jefferson City Correspondent of the Post-Dispatch.

JEFFERSON CITY, July 10.—Renewed efforts to obtain the release from the penitentiary of A. B. Wilgus Jr., serving a 15-year sentence from Joplin for forgery on real estate securities in connection with a mining promotion, probably will fail, it was learned today, although the State Penal Board has recommended a parole for Wilgus. Gov. Baker today stated he virtually had decided to take no action in the case.

The Penal Board under the Hyde administration refused to recommend a parole for Wilgus, although the case was brought before the board several times and strenuous efforts made to obtain favorable action. Since the new Penal Board was appointed by Baker, the efforts have been renewed and considerable pressure brought to bear to obtain release of Wilgus. The latter is 53 years old.

Members of the Penal Board explained the recommendation was made because of a good record by Wilgus, the fact he had served six years and eight months of his sentence and largely because Joplin business men who formerly protested against a parole, no longer were opposing it. These letters of protest were not in the file at the prison. However, Gov. Baker today said he had received several protests from Joplin since it became known that a parole had been recommended.

A. B. Wilgus Sr., father of Wilgus, has been active in seeking release of his son. A. E. Bendelari of Chicago, an officer of a mining company in which Dr. Cortez F. Enloe, Director of Penal Institutions, is a stockholder, was interested in the case, it was said.

DOCTOR DIES AFTER 3-DAY ATTACK OF HICCOUGHS

Attending Physician Also Dies at Bedside of the Patient.

Special to the Post-Dispatch.

HARRISBURG, Ill., July 10.—Dr. D. B. Gratton of Galatia died Monday afternoon, following a three-day attack of hiccoughs. He began hiccoughing July 4 and grew gradually worse until his death.

Early Monday morning his son-in-law, Dr. Gibson of Eldorado, was called, and Dr. Gibson dropped dead himself while at the bedside of his father-in-law. The older man died later in the same day. Dr. Gratton was past 80 years of age.

Soda Fountain Receiver Sought.

By the Associated Press.

CLEVELAND, O., July 10.—A receiver for the Bishop-Babcock Co., one of the largest and oldest manufacturers of soda fountain supplies in the country, with branches in several cities, was asked in a suit filed in Common Pleas Court here yesterday by George Bogart, a stockholder.

AIR TRANSPORT FIRM NAMES PUBLIC RELATIONS BODY

Will H. Hays Accepts Appointment to Serve Without Financial Gain.

By the Associated Press.

WASHINGTON, July 10.—Appointment of a public relations committee headed by Will H. Hays is announced by the National Air Transport, Inc., the recently organized $10,000,000 commercial air service company. Howard E. Coffin, president, in making the announcement, also made public a letter of acceptance from Hays, who is director of the motion picture industry.

More than two dozen editors and publishers of leading newspapers have accepted membership on the committee, which will serve without financial interest. The purpose of the committee is to aid in educating the public with reference to the scope and problems confronting the Government in connection with the encouragement, control and regulation of the commercial phase of aviation.

The air transport company, which proposes to institute this fall an overnight air service between New York and Chicago, Coffin said, is a venture of a quasi-public nature inasmuch as commercial aviation development has "an intimate relationship with our scheme for national defense."

Outlining the scope of work for the committee, he stressed particularly the need for drafting Federal legislation for regulation and control of air traffic, declaring that unless "this is undertaken at the next session of Congress, an uncertain condition brought about by conflicting state and local regulations is sure to result."

2 Men Killed in Airplane Crash.

By the Associated Press.

SYRACUSE, N. Y., July 10.—Two men were killed last night when an airplane crashed in flames at Amboy. The dead were identified as George O. Ceratt of Syracuse and Jacob Filkins of Belle Island.

THE THIMBLE THEATER

NOW SHOWING—"A TRANSIENT HAT RACE"

Begin With Ingalls and Be Glad
CREDIT
WEEKLY PAYMENTS
No Payment Down
WATCHES
DIAMONDS
JEWELRY
Make your first payment at your next pay day—that suits us fine.
45 Years in Business
WE SAVE YOU MONEY

We are showing a wonderful stock of blue-white DIAMONDS at Midsummer hot-weather prices.
You are getting back home for vacation—Wear a Diamond and look prosperous.
$85 Values for $67
$70 Values for $58
$55 Values for $42
NO PAYMENT DOWN
See Our Diamond Engagement Ring, $75
MEN'S WATCHES
$12, $18, $23, $30
$1 Per Week
Wrist Watches, $12 - $50
YOUR CREDIT IS GOOD
F. H. INGALLS
412 N. SEVENTH STREET
When others advertise Watches and Jewelry on Easy Payments think of INGALLS, the originator.

No change of cars from St. Louis to Harbor Springs, Wequetonsing, Petoskey, Bay View and other delightful Summer resorts of Northern Michigan via Illinois Central, Michigan Central, Pennsylvania R. R.; Mackinaw City sleeper on same train from Chicago. Leaves St. Louis on *Chicago Special* at 9:00 a. m.

Low Summer Fares via Illinois Central and connections to all Northern resorts. Long limits, liberal stopovers.

Four Fast All-Steel Trains to Chicago

Chicago Special from St. Louis at 9:00 a. m.; Daylight Special—the popular 6½-hour train with the famous Library-Lounge, providing the only exclusive ladies' lounge as well as men's club facilities on any day train between these points—at 12:15 p. m.; Chicago Express at 9:30 p. m.; *Diamond Special*—the finest overnight train in the world—at 11:45 p. m., carries the De Luxe Solarium car. Enter Chicago along the beautiful Lake Michigan shore; convenient connections for Northern resorts; finest all-steel equipment; tip-top meals; courteous personnel; on-time arrivals.

Detailed information quickly and courteously furnished on telephone or personal inquiry of

City Ticket Office, 324 N. Broadway
Phone: Olive 2233
Union Station Ticket Office, 18th and Market Sts.
Phone: Main 4700

Address mail inquiries to F. D. Miller, A. G. P. A., Illinois Central R. R., 910 Planters Bldg., 408 Pine St., St. Louis, Mo.

Go North to the cool lake and woods country, a picturesque land rich in Indian legend. Fishing, bathing, canoeing, hiking, sailing, motoring, golf. Come back with new energy—new vitality—fine and fit for the strenuous activities of the winter.

Illinois Central
THE ROAD OF TRAVEL LUXURY

Fiction and Women's Features

FRIDAY, JULY 10, 1925.

THE PORTAGE

Little Mary Mayer of St. C... rating the signing of the India...

A GOOD GO...

A golfer on a Florida course fo... alligator.

A C...

THE THIMBLE THEATER
SHOWING—"A TRANSIENT HAT RACK"

rthern
nigan

The Cool Pines

cars from St. Louis to Harbor Springs, g, Petoskey, Bay View and other delight- resorts of Northern Michigan via Illinois igan Central, Pennsylvania R. R.; Mack- eper on same train from Chicago. Leaves Chicago Special at 9:00 a. m.

Fares via Illinois Central and connections rn resorts. Long limits, liberal stopovers.

st All-Steel Trains to Chicago

l from St. Louis at 9:00 a. m.; Daylight Special -hour train with the famous Library-Lounge, pro- exclusive ladies' lounge as well as men's club facili- ain between these points—at 12:15 p. m.; Chicago p. m.; Diamond Special—the finest overnight —at 11:48 p. m., carries the De Luxe Salon-Buffet go along the beautiful Lake Michigan shore; con- as for Northern resorts; finest all-steel equipment; rteous personnel; on-time arrivals.

on quickly and courteously furnished on telephone y of

City Ticket Office, 324 N. Broadway
Phone: Olive 2032
Station Ticket Office, 18th and Market Sts.
Phone: Main 4700

quiries to F. D. Miller, A. G. P. A., Illinois 0 Planters Bldg., 408 Pine St., St. Louis, Mo.

Central
AVEL LUXUR

Fiction and Women's Features

FRIDAY, JULY 10, 1925.

ST. LOUIS POST-DISPATCH
DAILY MAGAZINE

Popular Comics
News Photographs

FRIDAY, JULY 10, 1925. PAGE 27

THE PORTAGE DES SIOUX CELEBRATION

Little Mary Mayer of St. Charles, unveiling the boulder commemorating the signing of the Indian treaties growing out of the War of 1812.
—A. Ruth Photo

LONE VOYAGER

Eustace B. Maude, sailing alone from Vancouver to England, who put into Santa Barbara, Cal., this week for provisions.
—United Photo

A COWBOY AGAIN

Secretary of Agriculture Jardine (wearing glasses) at a cowboy barbecue near his old stamping grounds at Wisdom, Mont.
—United Photo

A GOOD GOLF STORY ANYWAY

A golfer on a Florida course found his ball in the mouth of a young alligator.
—United Photo.

TENNIS MECCA.

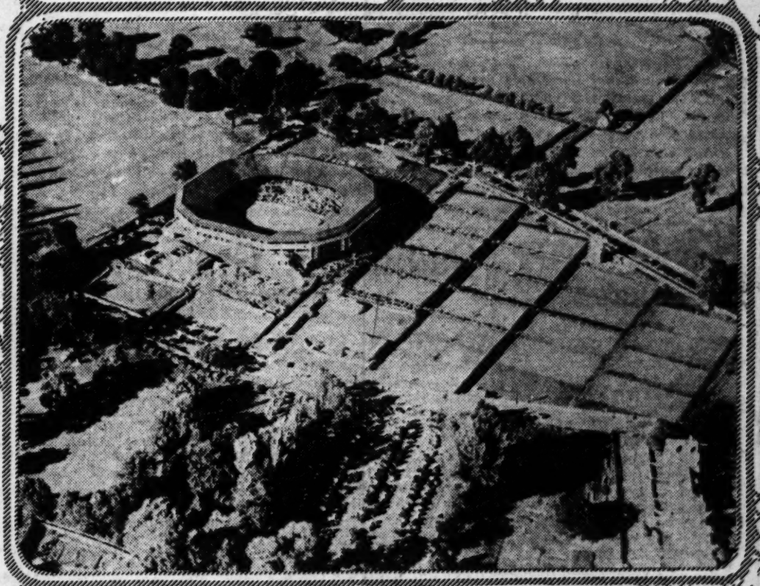

An airplane photograph of the Wimbledon (England) tennis courts during the All-British championships.
—Kadel & Herbert Photo

A GIANT PROPELLER

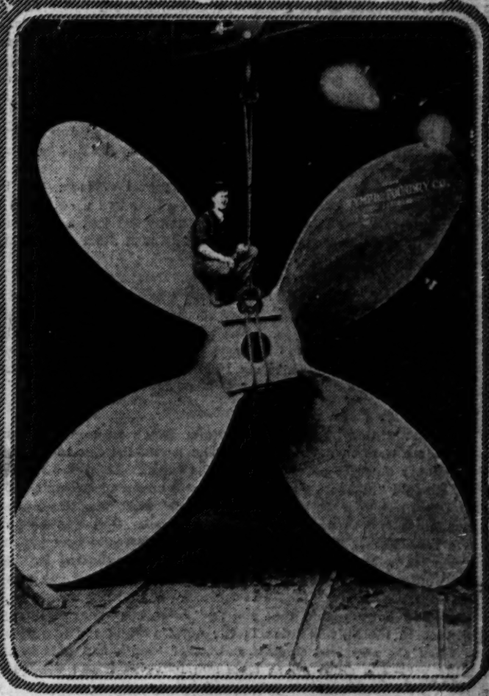

Made in Seattle for a Pacific Ocean liner.
—Keystone View Co.

CRICKET'S BABE RUTH

Jack Hobbs, considered the best batsman among the cricket players in England.
—International Newsreel.

FIRE HOSE USED ON RIOTERS

Municipal volunteers dispersing trouble making students in Shanghai, China.
—United Photo

A CEMENT GUN

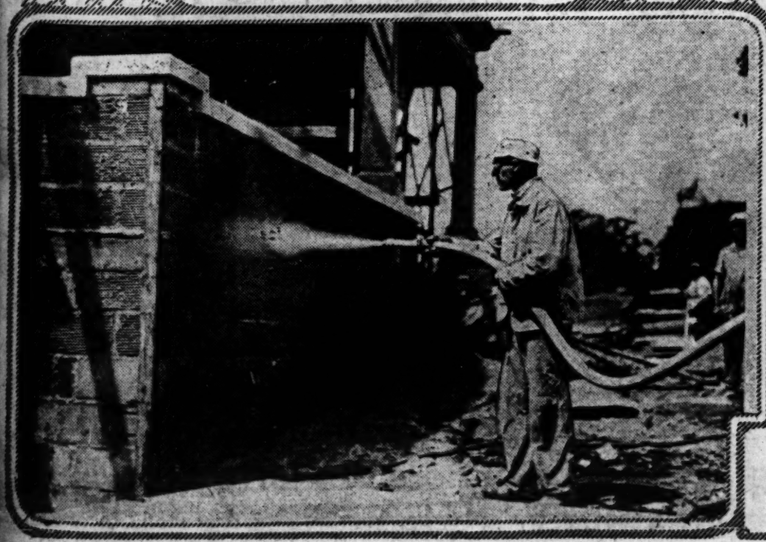

A new way of applying cement to stucco houses, being used near Boston.
—© Keystone View Co.

A STORY OF JOHN AND JOAN WHEN POOR

And What Happened When the Money Began to Roll in, Bringing Luxury in All Its Alluring Forms.

By WINIFRED BLACK

WINIFRED BLACK

THE rich man's wife is getting a divorce—out west.

Poor thing, and she used to be so happy with her husband, so very happy.

People used to call them Darby and Joan and the Cup and Saucer.

You never saw John without Julia, and Julia never stirred out of the house without John.

They had a nice little business in a quiet part of town, and Julia had an interest in it. She worked very hard, did Julia, helping her husband build up the business, but she was never too busy at the office to get home in time to get a good dinner for John. Not just something good enough, but something very good. Just exactly what John liked, cooked and served exactly as John liked it.

No paper bag meals for John, not if Julia had to sit up late once or twice a week to set the dough for John's favorite breakfast rolls.

And the little home was always bright and pretty, and the little yard had flowers in it, and there was a lilac bush at the gate, all hung in purple clusters. There was a good old dog in the garden, too, and there was a canary bird in the cage. I hate to see a bird in a cage, but Julia and John didn't hate it—and Julia was always gay and light hearted, and she had a funny little way of singing all the new songs under her breath, part of the way, and then whistling the rest of them, and John would whistle with her in a kind of tenor.

She Pretended to Like Chess.

And evenings, they played cards together or chess. I don't think Julia cared much for chess, but John was fond of it, and she pretended that she was fond of it, too, and they were always having a few friends in for the evening. Oh, nothing exciting, just a record on the victrola and a little dancing and some coffee and sandwiches, and maybe a home-made cake along about eleven o'clock. Yes, they really were happy—Julia and John. They had a nice little car, and they used to spend their Sundays in the country. Julia wished she had some children but that was the only thing in her life she wanted that she didn't have.

And then all at once things took a sudden turn and John began to get rich. It was gradual at first, but the money seemed to bring money, and John got richer and richer.

He bought a fine big house in a smart part of town, and he wanted Julia to have plenty of servants. So they had a cook and a maid and the houseman and a chauffeur, and John had a big touring car for himself and a roadster, and he bought Julia a beautiful limousine.

And Julia went to the best shops and bought the best sort of clothes, and she really is quite a handsome woman, Julia, and everybody said how stunning she looked. And she had a box at the opera and a box at the horse show, and she and John went down to Palm Beach in December and out to California in February, and along about June, Julia ran over to Paris to see the smart modes—and then she began to notice that John did't seem to have much time at home.

He Sent Her to Palm Beach.

And last winter he sent her to Palm Beach without him, and when it came time to go to California he persuaded her to ask her sister and her niece to go with her to the coast. He stayed in New York. He said "business was business," and he really couldn't make it this time, but poor Julia, she didn't know what was the matter, but she knew it was something besides business that was keeping John in New York. Then some kind friend wrote and told her the miserable truth, and she hurried home, and John admitted it. He said he would settle a good fortune on her and he wished she would set him free.

And now Julia wishes that she and John were poor again and were living in their little home in the quiet part of town. Sometimes when she starts to singing under her breath and gets to the whistling part—she stops all at once and looks as if she wanted to cry.

Poor Julia—and poor John.

How little it means to us sometimes, the thing we work so hard to get—when we really get it.

COOL MEALS FOR HOT DAYS

By HANNA WING,

Authority of Matters Pertaining to Household Management.

HOT weather meals should not only taste cool, look cool, and help to keep the body cool but they should be such that the woman who prepares them can keep cool also. In so far as possible the day's cooking should be such that it may either be done early in the morning, prepared in a fireless cooker, or of the quickly cooking type which requires only a few moments on the gas, electric or oil stove.

Sunday's meals should be preparable on Saturday. An occasional roast will help out all the week's meals, but this should be cooked by fireless if possible. Some women are wise enough to let the week's roast bake during the evening while they enjoy the cool of the front porch or a game of bridge with friends in the cool living room remote from the heat of the kitchen.

A menu which opens with a fruit cocktail, includes pressed meat, potato salad, or potatoes piquant, a head lettuce salad with French dressing and a cold or frozen dessert requires but little time or heat in its preparation. An extra vegetable would be needed in such a menu if served frequently, and this might well be the one hot dish of the meal. Peas, asparagus or string beans cook quickly—twenty minutes at the most is usually sufficient. Served with butter they are almost no trouble at all.

For supper, egg or cheese sandwiches with a green pepper or cress salad, strawberries and cream and iced chocolate or tea will do very nicely.

Salmon and cucumbers are favorite combinations in a hot weather menu. Turning the usual form about and serving the cucumbers with a salmon dressing is an interesting innovation. Pare two cucumbers, ice them and place in the refrigerator. Use one cupful of shredded cooked or canned salmon and be sure and have this cold also. Slice the cucumbers on crisp lettuce, sprinkle with finely chopped onion and salt and pepper. Add the salmon to stiff mayonnaise dressing and serve with the salad.

Piquant potatoes are a variation of the usual potato salad in that they take the place of hot potatoes. Use a quart of finely diced cold boiled potatoes. Add two tablespoonfuls of chopped onion, one tablespoonful of chopped parsley, one-fourth teaspoonful of celery seed, two teaspoonfuls of salt, and one-eighth teaspoonful of pepper and paprika. Mix well and add one-fourth cup of vinegar, stirring gently. Just before serving heat one cup of cream and one tablespoon of butter and work this into the potatoes with a fork to avoid breaking.

Relieve your skin!
No matter what causes your skin to itch, chafe or hurt—you can get blessed relief with
Kora Konia
...for Sore Skin

The Bride Listens

DRAWN BY POPINI

POOR little bride! Dan Cupid has had to listen to just such advice as is being given in the present instance, for countless ages. Every bride that ever was—or ever will be—has had to listen to wise words from those who know—NOTHING.

And does she heed the advice? Not if she's wise! She'll just heed the teachings of her own heart and let her dreams guide her on the path which is to bring her happiness. For, if she is truly wise in Love's ways, she will think "How can they, who never were bride—or never knew Love, teach me anything about what I already know?"

And she will do just as Cupid is doing, close her ears to the spiteful, jealous words with which they—who never have, nor ever will know Love—are trying to kill her happiness. Because they can't know it—they teach! Because she can—she Loves and marries!

—POPINI.

What to Serve :: Tomorrow ::

BREAKFAST.

Cantaloupe.
Cereal.
Buttermilk griddle cakes.
Crisp bacon.
Bran muffins.
Coffee, cocoa, milk.

DINNER.

Clear soup.
Pressed chicken, currant jelly.
Riced potatoes.
New peas.
Lettuce and tomato salad.
Ice cream.
Cake.
Coffee, tea, milk.

TEA.

Pressed chicken sandwiches.
Fruit gelatin pudding.
Cake
Coffee, tea, milk.

Buttermilk Griddle Cakes.

Two cups flour, 2 teaspoons baking powder, 1 teaspoon salt, ½ teaspoon soda, 3 tablespoons sugar, 3 tablespoons melted shortening, 1½ cups buttermilk or sour milk, 1 egg. Mix and sift dry ingredients. Beat egg, add milk and stir slowly into first mixture. Beat thoroughly and add melted shortening. Drop by spoonful on a greased hot griddle. Cook on one side. When puffed, full of bubbles and cooked on the edges, turn and cook other side. Makes about 18 cakes.

Pressed Chicken.

Cook one hen until very tender. Let it cool and grind in food chopper. Skim all fat from stock and cook down to 1 pint. To this add 1 tablespoon of gelatine which has been soaked in warm weather. Pour this over chicken and mix well, using pepper, salt and any other seasoning you like. And last squeeze juice of lemon over all and pack in tumblers. Then, when you serve, you have pretty, round slices. Currant jelly is pretty served with it.

Gaining a Graceful Back

By LUCREZIA BORI

WOMEN who dread old age are, more often than not, women who sit still and let old age come upon them without doing anything to store up resources for the time of life that can be so charming if one but wills it.

Of course, the woman who dreads it and sits still watching it approach with unvarying steadiness, is the woman with whom old age goes hardest when it does arrive.

If those of you who are wise will take my advice now, you will find yourself dreading old age less and less. It matters not whether you are still young or whether you are well advanced in life. The thing to do is to keep your mind interested in books and people and the things about you, and it will not grow stale with lassitude and lack of usage.

Now, the second very important thing is exercise. The figure which is growing heavy and soft and cumbersome through neglect of exercise is the figure which is going to be prematurely old.

There are certain current faults of the aging figure which can be corrected with a little timely precaution. I am going to give you here an exercise to correct a fault which is often found among women who are growing a bit fat, due to lack of proper exercise.

The fault I refer to is an excess amount of fat across the back between the shoulders. In the days of high corsets this fault used to be more pronounced than it is at the present time, because the corsets pushed the soft flesh up into this prominent position. Even with the low-cut girdles and corsets of the present day, there are many women who have humps of fat on their backs which make them appear at a great disadvantage, to say the least.

Here is the exercise I recommend to banish fat from your back:

Stand erect and push back your arms so that your forearms are on a level with your waist and your elbows are pushed as far back as possible.

Now thrust between your back and shoulders a stout cane or a broomstick.

Next manipulate the cane up and down by means of your elbows, so that the cane is rolled over your flesh. This not only strengthens your muscles, but the rolling motion also tends to wear down the excess flesh. It does this by breaking the fat cells.

You may also try holding the cane in a diagonal position and rolling it over the flesh of your back.

This method of breaking the fat cells will be found to be the greatest possible help in reducing various parts of your body.

There are on the market today various rolling-pin devices which are most effective in removing excess flesh. The cane or broomstick works the same result and is invaluable in reducing the flesh in particular spots.

Operated by an electric device sensitive to light, a machine has been invented to sort cigars by the colors of their wrappers at a speed of 4000 an hour.

THE RHYMING OPTIMIST

By ALINE MICHAELIS

If Dreams Were Done.

WHEN love and joy are past and youth's brief course is run, how will it be to face the day when all our dreams are done? When all the shining web our hopes so brightly wove has vanished like the morning mists from the sun-swept field and grove, how will it be to go from plodding hour to hour through deserts bare of any glow from fancy's vivid flower? Ah, can the tides forswear the moon's majestic sway that, since time first began, has mastered wave and spray? And can the shell forget old Ocean's mighty roar, and cast the echoes of his song from out its being's core? So, to the heart its dream; when love and joy are done, still from the fabric of our souls new dreams will yet be spun!

Foods That Go Together.

Boiled fish, egg sauce; riced potatoes, spinach, Romaine and radish salad, whipped cream puffs with chocolate sauce.

* * *

Boiled sheep's head, oyster sauce; French fried potatoes, cauliflower, lobster salad, lemon jelly and cake.

* * *

Tomato bisque, cold sliced ham, pickled mangoes, stuffed baked potatoes, asparagus, dandelion salad and cream pie.

THE BUGABOO OF THE TIMID, "THEY SAY"

By LUCY LOWELL.

"THEY say" is a bugaboo. It jumps out of corners at folks with a silly "Boo!" and scares some of them 'most to death.

I know a charming little old lady who loves to go to church. But she doesn't go. It just happens that no member of her family is in position to accompany her on Sunday morning.

"And I'm afraid 'They'll Say' that it looks strange for an old woman to go to church all alone," she explains.

I know a girl who lives in a crowded bit of an apartment in the heart of the city. She spends every leisure moment tramping country lanes. She wants to live in the country. But she doesn't dare.

"Everybody I know lives in town," she says, "and I can't think what 'They'd Say' if I moved out!"

Then there's a young man who believes that getting his feet damp makes his throat sore. And his wife buys him overshoes and brings them out mornings and begs him to wear them. And he flies into terrible tempers.

"Overshoes!" he fumes. 'They'll say' I'm a grandmother!" And he roams into the wet and his throat gets sore and he's very miserable.

The fact of the matter is that "They" don't do nearly so much saying as victims of the bugaboo suspect.

Very few are as interested in the affairs of others as they are in the things that concern themselves. And it takes something pretty big, something ever so much more important than wearing overshoes, for example, to drag attention from their own concerns.

To think that you're about to create a furore by stepping out of the trodden path points to a little too much self-consciousness on your part. After all, hardly any person is of sufficient consequence to upset the equilibrium of everybody.

Furthermore, there's nothing especially to be feared in what "They Say." Your friends may speak of your dress, habits, possessions and so on. But while half their comments are likely to be kindly, the other half are just as likely to be idle words, forgotten as soon as they're uttered.

Why should you jump when the bugaboo, "They Say" croaks "Boo!"?

TOASTED MINCED HAM AND CHEESE SANDWICHES.

Combine equal parts of boiled ham and American cheese put through the food chopper. Add a little made mustard and spread between slices of buttered white bread. Toast on both sides and serve hot.

LOVE

CHAPTER 10.

SO then he lifted her up, indifferent to everything in the world; and [set] her on her feet he held [her] tightly in his arms, [not] care if he had to die for [it].

There was a moment's silence. Catherine was amazed that for a moment quite still.

Then she gave a gasp because of his coat, against her face was pressed. she gasped, faint and sick ing to push him away.

She might as well have push a rock away.

"Oh"—— she gasped Christopher, still not [re]had to die for it, began [to] He kissed what he could the tip of one ear, and she horrified, buried her face and deeper into his coat in forts to protect it.

Oh, the outrage—never life—how dared he, how —just because she was [a] had no one to defend her.

Not a word of this [re] was entirely muffled in Aghast and horrified, [she] continued to have the [wild] head kissed, and her [rage] and horror became [over]when she realized that [she] wasn't possible, it couldn't she—that this—that she how, besides being strangely shot through by that was not unpleasant, ble, impossible.

"Let me go," she [panted] coat, "let me go"——

For answer he took her his hands and held it kissed her really, right mouth, as no one in her had ever kissed her.

Impossible, impossible.

She stood, her arms her side, her body quivering didn't seem able to seemed as if she were every instant more drawn more absorbed in what pening—as profoundly he was, as remote from The room disappeared, of George disappeared, disappeared, and all the of the facts of her life. swept down out of the caught her up in its strange, warm oblivion. she were not any longer pher and Catherine—tied up in a tangle of ships, of obligations, of memories. Christopher, a ous young man who mendously to be kept in place; She was simply loved, and he was Love.

"I worship you," Christopher.

Through her dream

[w]alked back [to] house.

"Sweet of you, ginia, who was mother, having [been] in height as we still she wonder

She wondered later on she saw gage. It sugg than any she even as they [left] house she felt [as] mother had [been] till now, so [calm] nor to mar [the] early married had warmly [pro] tendency to [be] presence, and very proud of [her] with a mother-could not [help] to lay every [new] session at Steph rejoiced that [her] another of them now to be a [difficult]

She said not cept that it was known her mother that her room ready for her.

"And how did station, mother, meet you?" she

"I got the fly I had to wait, long. Old Mr. and drove me have let you [know] time. I—I sup be with you. I just here, peace put you out, dear

"But of cour Only you have Stephen preach

"Yes, I'm sorr

Hyatt's
The Store for Gifts
Keep Cool—Sale of
ELECTRIC FANS
Excellent breeze makers, 6-inch, four blade. Special at $3.09
Star-Rite; an 8-inch, 4-blade Fan with three speeds. Has long cord. 60 cycl. $5.95
Emerson and Westinghouse Fans on sale at special prices
Sale of "Univers"
VACUU BOTTLE
Pints, special at....
Quarts, special at. $1.
"Thermos" Gallon Jug
Just the thing for outing and [pic]nic. For liquids or [ice]. Special at....
Extra Pillows for Vacuum Bottles
All Outdoors Invites Your
KODAK
SPECIAL
No. 2 Eastman Camera. Takes pictures 2¼x3¼. $2.50 value..... $1.75
Eastman's Autographic KODAKS Priced $6.50 to $80
Extra Supply—Fresh Films
Ladies' & [Men's] Bathing Suits
Bathing Caps
Tennis Rackets
Fresh Stock 1925 Wright Ditson Tennis Balls
Outing Ball, special .....
Complete Line of Athletic Goods
Playing Cards Reg. 65 cards Bridge or Poker Decks and Reg. Pinochle Decks. Three Decks for $1.00 35c
Mail Orders Promptly Filled
Hyatt's
417 North Broadway
Between Locust and St. Charles

JUST WEARY
No ambition—tired, always tired—half sick, some days. Don't go on this way. Get back that old-time pep and vitality.
Your physician will tell you that Mountain Valley Water from Hot Springs, Arkansas, will aid in restoring your health by enriching your blood, strengthening your kidneys and flushing your body of the poisons that may be sapping your vitality. Tomorrow you may be really ill. Order a case today. Your Druggist has it for you.
Mountain Valley Water
FROM HOT SPRINGS, ARKANSAS
3675 Olive St. Lindell 2781
We Deliver

100% Malt Syrup
Save the Labels—They Are Valuable
Blatz Bohemian MALT SYRUP
For Sale at all Stores
Here's Why
First of all behind the name Blatz stand 75 years of experience as Master Maltsters. During these 75 years Blatz has learned to produce 100% flavor—quality and purity. Just try Blatz. You will say it's 100%
Blatz For best results
MADE IN MILWAUKEE

BUSY BE CANDIES
SATURDAY'S SUNDAY
Candy Spec
Fresh Cocoanut Eclairs Cara and Assorted Chocolates W dollar, or a half, buys the utmost qu
1-lb. box 50c 2-lb. box
Why Bake (literally) at H
Fresh Peach Pocket.....Special
Whole Wheat or Graham Bread.....
Dresden Stollen.....
Cake and Nut Layer Cakes.....60c
Fresh Blackberry Pies.....Special
A Portable Banq
There's a special Touring Package at the Ba for house parties and picnics. It's a compe package with Assorted Tea Cakes; Crisp, Nuts; Stuffed Dates; Mints; Bonbons; A Chocolates and Surprises. It's packed with ness in tin $3 and $5.
—fill up the pipe as the conversation
N. SEVENTH ST.
ADY LOVE CHOCOLA

UGABOO
TIMID,
SAY"

LOWELL.

is a bugaboo. It
of corners at
a silly "Boo!"
of them 'most to

ing little old lady
to church. But
It just happens
her family is in
any her on Sun-

They'll Say'
inge for an old
hurch all alone."

who lives in a
n apartment in
dity. She spends
ment tramping
e wants to live
But she doesn't

know lives in
nd I can't think
if I moved out!"
young man who
g his feet damp
sore. And his
shoes and brings
s and begs him
nd he flies into

fumes. They'll
other!" And he
t and his throat
very miserable.
matter is that
nearly so much
of the bugaboo

s interested in
ers as they are
concern them-
akes something
g ever so much
n wearing ovеr-
to drag atten-
n concerns.
ou're about to
stepping out of
oints to a little
nsciousness on
all, hardly any
ent consequence
orium of every-

here's nothing
eared in what
r friends may
ss, habits, pos-
But while half
e likely to be
alf are just as
ords, forgotten
uttered.
Jump when the
Say" croaks

D HAM AND
DWICHES.
arts of boiled
n cheese put
hopper. Add a
d and spread
buttered white
both sides and

LOVE

BY THE AUTHOR OF "ELIZABETH AND HER GERMAN GARDEN"

CHAPTER 16.

So then he lifted her up
indifferent to everything
in the world; and having
her on her feet he held her
that, tightly in his arms, and
care if he had to die for it.

There was a moment's co
silence. Catherine was so
amazed that for a moment she
quite still.

Then she gave a gasp—muf
because of his coat, against w
her face was pressed. "Oh"
she gasped, faint and muffled
ing to push him away.

She might as well have tri
push a rock away.

"Oh"—— she gasped agai
Christopher, still not caring
had to die for it, began kissing
He kissed what he could—her
the tip of one ear, and she, ag
horrified, buried her face d
and deeper into his coat in her
forts to protect it.

Oh, the outrage—never in
life—how dared he, how dared
—just because she was alone
had no one to defend her—

Not a word of this came ou
was entirely muffled in his
Aghast and horrified, Cathe
continued to have the top of
head kissed, and her aghast
and horror became overwhel
when she realized that she—
wasn't possible, it couldn't be
she—that this—that she was
how, besides being horr
strangely shot through by a fe
that was not unpleasant. Imp
ble, impossible. . . .

"Let me go," she gasped into
coat, "let me go"——

For answer he took her head
his hands and held it back
kissed her really, right on
mouth, as no one in her life be
had ever kissed her.

Impossible, impossible. . . .

She stood, her arms hanging
her side, her body quivering.
didn't seem able to move.
seemed as if she were becoming
ery instant more drawn in t
more absorbed in what was
pening—as profoundly absorb
he was, as remote from rea
The room disappeared, the
of George disappeared, the
disappeared, and all the remin
of the facts of her life. Youth
swept down out of the skies
caught her up in its arms int
strange, warm oblivion. He
she were not any longer Chri
pher and Catherine—Cathe
tied up in a tangle of relat
ships, of obligations, of incre
memories, Christopher an imp
ous young man who needed
mendously to be kept in his pu
place: She was simply the
loved, and he was Love.

"I worship you," murm
Christopher.

Through her dream she

suring, and it woke her
sciousness.
ened her eyes and looked

was gazing down at her—
all light. She stared at
stant, still held in his
ecting her thoughts.
had she done? What was
? What was this? Oh,
was shameful, shameful

ade one immense effort,
both her hands pushed
; and before he could
for he, too, was in a
had run to the door and
ing the passage to her bed-
locked herself in.

e rang violently for Mrs.
and told her through the
to let Mr. Monckton out
was going to bed at once—
a terrible headache. . . .
she sat down on her bed
bitterly.

, coming back to the
Sunday from a short aft-
oon stroll in the garden,
e daffodils were making a
ow and the blackbirds a
se, with the intention of
her feet up till tea and
tly in her boudoir, was
to see her mother stand-
the terrace.

first thought was of Ste-
Her mother had never yet
invited and unexpected.
thing wrong with him?
hastened her steps. "Any-
rong?" she called out anx-

mother shook her head re-
and came down to meet

kissed.
such a longing to see
Catherine, in answer to
face of wonder; and
to her a little she added,
wanted to be close to you
e."
k Virginia's arm and they

walked back slowly toward the house.

"Sweet of you, mother," said Virginia, who was taller than her mother, having taken after George in height as well as features; but still she wondered.

She wondered even more when later on she saw her mother's luggage. It suggested a longer stay than any she had yet made. But even as they strolled towards the house she felt a little uneasy. Her mother had been so satisfactory till now, so careful not to intrude, nor to mar the felicities of the early married months. Stephen had warmly praised her admirable tendency to absence rather than presence, and Virginia had been very proud of having provided him with a mother-in-law he admitted could not be bettered. She loved to lay every good gift in her possession at Stephen's feet, and had rejoiced that her mother should be another of them. Was there going now to be a difference?

She said nothing, however, except that it was a pity she hadn't known her mother was coming, so that her room might have been ready for her.

"And how did you manage at the station, mother, with nothing to meet you?" she asked.

"I got the fly from the Dragon. I had to wait, of course, but not long. Old Mr. Pearce was so kind, and drove me himself. I would have let you know, but I hadn't time. I—I suddenly felt I must be with you. I had a longing to be just here, peacefully. It doesn't put you out, dearest?"

"But of course not, mother. Only you have missed hearing Stephen preach tonight."

"Yes, I'm sorry. I saw him yesterday, though. He dined with me."

"Oh, did he?" said Virginia, suddenly eager. "How was he? How did he seem? Had he had a good journey up? Did he say anything about the sandwiches? I've got a new cook and I don't know if her sand"——

"Has Mrs. Benson gone?"

"Yes. We decided she was too expensive. You see, our idea is to cut down unnecessary expenses in the house so as to have more to carry out our schemes with, and this is the first time the new one has had to cut sandwiches. Did Stephen say anything about them?"

"No; so I expect they were all right."

"I do hope they were. He hates restaurant-cars, you know, and won't go and have a proper lunch in them. And it's important"——

"Of course. How are you, darling?"

"Quite well. It's wonderful how well I feel. How did you think Stephen was looking?"

"Quite well."

"Not tired? That journey every week is so tiring. I must say I shall be glad when Lent is over. Isn't it wonderful, Mother, how he works, how he gives up his life"—

"And how very well he is preaching. You have made him preach like that."

"I?"

"Yes. By just loving him."

Virginia blushed. "But who could help it?" she asked.

"And by believing in him."

"I think everybody must believe in Stephen," she said.

Her mother pressed her arm. "Darling," she said softly; and thought how strange a thing love was, how strange that Virginia, by taking this spinster-man, this middle-aged dry man, and just loving him with all her simple young heart and entirely believing in him, had made him, so completely commonplace before in all his utterances, suddenly—at least in the pulpit—sing. Was it acute personal experience that one needed? Did one only cry out the truth really movingly when under some sort of lash, either grief or ecstasy?

They went up the broad steps on to the familiar terrace. George's peacocks—George had been of opinion that manors should have peacocks—were behaving as peacocks ought. In the great tubs on each side of the row of long windows—George had seen pictures of terraces and they all had tubs—the first tulips were showing buds. The bells had begun to ring for afternoon service, and the sound floated across the quiet treetops as it had floated on all the Sundays of all the years Catherine had spent in that place. Such blameless, such dignified years. Every corner of them open to the light. Years of clear duties, clear affections—family years. And here was her serious young daughter carrying on the tradition. And here was she, too, come back to it, but come back to it disgracefully, to hide. She hiding! She winced and held on tighter to Virginia's arm. What would Virginia say if she knew? It seemed to Catherine that even her soul turned red at the bare thought.

(To Be Continued.)

HOUSEHOLD SUGGESTIONS

Less Tiring.

Use a chair with a high seat when stitching on the machine. You will find it is much less fatiguing than one with a lower seat.

• • •

Economy.

After using gasoline for cleaning purposes, filter it through a chamois skin and all dirt will be removed. The gasoline can then be used again.

• •

The Toy Box.

There is nothing like a large box to hold baby's toys and instilling the habit into baby of putting the toys into said box before bedtime. When a habit of orderliness is formed so young it invariably will stay with the child forever.

• • •

Remove Those Stains.

The vinegar cruet needs severe treatment to prevent its getting brown and coated. This coating can be removed by crushing an egg shell and putting the pieces in the cruet. Then add hot, soapy water and shake until the cruet is clear and sparkling.

As director of the census in New York State, Mrs. Florence E. S. Knapp, Secretary of State, will direct an army of 7600 census takers.

-o- Children's Bedtime Story -o-

By Thornton W. Burgess

Digger Tells About Yap Yap

Alas, the time some people waste
To gratify the sense of taste!
—Yap Yap the Prairie Dog.

PETER RABBIT was finding it hard to believe what Digger the Badger had just told him, but there was a look in Digger's eyes that made him feel sure Digger wasn't trying to fool him. Digger had stated that he had seen a Prairie Dog town where there were so many houses that he couldn't see where they ended. It was this that Peter was having such hard work to believe.

"How, Mr. Badger, could so many of Johnny Chuck's cousins get enough to eat?" he ventured.

"Well, they don't waste food the way some folks do," replied Digger the Badger. "They don't take a bite here and a bite there and a bite somewhere else. They just eat the grass right off close. I saw Farmer Brown's mowing machine at work down on the Green Meadows yesterday."

Peter blinked his eyes. "Yes," said he, "I saw it, but what has that to do with Yap Yap the Prairie Dog?"

"Nothing, Peter. Nothing at all," replied Digger. "I was merely going to add that if there was a Prairie Dog town down on the Green Meadows Farmer Brown wouldn't have any use for a mowing machine. Yap Yap and his friends would keep the grass cut close. It wouldn't get even long enough to hide Danny Meadow Mouse. Did you ever see Johnny Chuck eat Farmer Brown's beans when they first came up?"

Peter nodded. "I've seen him eat them right off so that you could hardly find the stems," Peter replied.

Yap Yap's doorway is right in the middle of that mound of sand, and so his doorstep is all around it

"Well, that's the way Yap Yap and his relatives eat off the grass out there," said Digger.

"Is his house like Johnny Chuck's?" asked Peter. "You said he had a doorstep like Johnny Chuck's."

"No such thing, Peter," declared Digger. "I didn't say he has a doorstep like Johnny Chuck's. He has a doorstep, but it is quite different from the doorstep on which Johnny Chuck likes to sit."

"Isn't it made of sand?" Peter asked.

"Of course," replied Digger.

"And isn't it right out in front of his doorway?" persisted Peter.

Digger grinned. "That depends," said he, "on what you consider being in front of his doorway. You see, Yap Yap's doorway is right in the middle of that mound of sand and so his doorstep is all around it."

Peter was puzzled and he showed it. "Excuse me, Mr. Badger," said he, "but I don't see how he could throw out the sand all all come out from the direction in which he is digging."

"It does," replied Digger. "You see, he digs almost straight down. He doesn't dig in a long slant as Johnny Chuck does, or as Reddy Fox does, or as you do, or even as I do. He goes almost right straight down. And he goes down deep. He goes down a long way before he digs his hallway off to one side and makes his bedroom. And he makes his bedroom a little above that hallway."

"I should think," said Peter, "that water would run right down when there has been a heavy rain."

"Huh!" replied Digger. "Yap Yap looks out for that. That is why he has his mound all the way around the entrance. Water could stand quite deep on the surrounding earth and none of it could run down and drown little Yap Yap out. He's a clever chap, this Yap Yap, and, my, his babies are good eating! I'm getting hungrier every minute that we talk about Yap Yap. I'm getting homesick and hungrier every minute."

(Copyright, 1925.)

TOM-BOY
100% PURE BARLEY
MALT SYRUP
HOPPED—UNION MADE
EVERY CAN GUARANTEED
KREKELER GRO. CO., Dist.

KILLS FLIES!
and all Insects
El Vampiro
BEG IN THE U. S. PAT. OFFICE
Non-poisonous insecticide in powder or liquid form

~80¢
Per
Year
Insures Perfect Ironing
ELASTIC STARCH

Hyatt's
Open Saturday Until 6 P. M.

Sale of
TRIC
FANS
Excellent breeze
akers, 6-inch,
ur blade. Spe-
al
$3.09
ar-Rite; an 8-
ch. 4-blade
an with three
eeds. Has long
rd.
$5.95
Westinghouse
at special

Invites Your
AK

AL
mera. Takes
$1.75
ographic
to $90
resh Films

Sale of "Universal"
VACUUM
BOTTLES
Pints, special at.... 9
Quarts, special at.. $1.9
"Thermos"
Gallon Jugs
Just the thing for outing and touring. For liquids or food. regular price $5.00 Special at..... $3.95
Extra Fillers for Vacuum Bottles

Ladies' & Men's Bathing Suits
$5.00 Value $3.95
California style made of fine quality wool, athletic cut; large assortment of colors and sizes.
Bathing Caps
Aviation style, sorted colors. 75
Special at.....
Other Bathing Caps 15c to $1.50
Bathing Shoes
Special, 79c
Tennis Rackets
$2.50 Value $1.98
A good Racket, in assorted weights.
Fresh Stock 1925 Wright & Ditson Tennis Balls
Outing Ball, special 25
Complete Line of
Athletic Goods

Cards
Reg. 53 cards Bridge or Poker Decks and Reg. Pinochle Decks.
Three Decks for $1.00
35c

Mail Orders Promptly Filled
Hyatt's
North Broadway
Between Locust and St. Charles

BUSY BEE CANDIES

SATURDAY'S SUNDAY
Candy Special
Fresh Cocoanut Eclairs ⁊ Caramels and Assorted Chocolates ⁊ ⁊ Where a dollar, or a half, buys the utmost quality.
1-lb. box 50c 2-lb. box $1

Why Bake (literally) at Home?
Fresh Peach Pocket.....Special.....25c
Whole Wheat or Graham Bread.....10c
Dresden Stollen.....25c
Date and Nut Layer Cakes.....60c & $1.00
Fresh Blackberry Pies.....Special.....60c

A Portable Banquet
There's a special *Touring Package* at the Busy Bee for house parties and picnics. It's a compartment package with Assorted Tea Cakes; Crisp, Salted Nuts; Stuffed Dates; Mints; Bonbons; Assorted Chocolates and *Surprises*. It's packed with goodness in tin $3 and $5.

—fill up the gaps in the conversation!

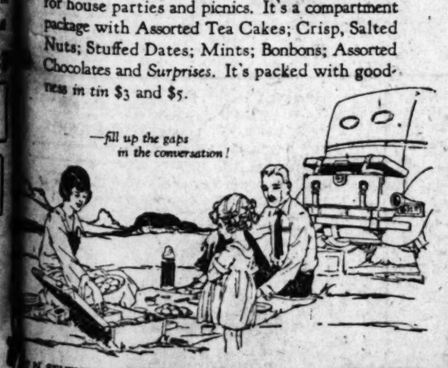

N. SEVENTH ST. 6TH & OLIVE
LADY LOVE CHOCOLATES
Unsurpassed by richness and flavor. Always appropriate

A Secret Worth Knowing

1/5

of your income goes for clothes—and they are safest washed with Flake White

PURE, SAFE, SPEEDY — and such an economy!

Your clothes are too valuable to wash in anything but Kirk's Flake White Soap.

Statistics show that one-fifth of the average income, and often more, goes for wearing apparel, sheets, towels, etc. How important it is, then, to get the longest possible use out of them!

Flake White is absolutely safe because it is absolutely pure. It will not discolor, bleach, fade or in any way harm any kind of fabric—even the finest.

And its very purity makes it a marked economy for all household tasks—you use less to do more work; millions of women say so.

JAMES S. KIRK & COMPANY
CHICAGO

KIRK'S FLAKE WHITE SOAP
IN BAR OR CHIP FORM

For Healthful Cleanliness

Old Dutch is distinctive in quality and character and unlike anything else.

It is composed of a natural detergent of remarkable properties, free from hard, scratchy grit. To the eye a fine powder—under the microscope its particles are flaky and flat shaped. They erase not only the dirt you see but the invisible impurities as well. And they do it without making scratches in which dirt and impurities quickly collect. These flat particles cover more surface, too, therefore Old Dutch goes farther and is more economical.

Old Dutch makes everything clean, wholesome and sanitary. Use it in the kitchen to clean pots, pans, stoves, sink, floors and woodwork. For refrigerators; for bathrooms; for steps and porches. Make Old Dutch your first cleaning aid everywhere because it is the easiest, quickest and safest means of keeping the home in a condition of *Healthful Cleanliness*.

Goes farther—lasts longer

There's nothing else like it

ST. LOUIS POST-DISPATCH
DAILY MAGAZINE

COMIC PAGE
FRIDAY,
JULY 10, 1925.

The Man on the Sandbox

by L. C. Davis

The Anthropoid Blues.

NOW, everything is ready for
The Evolutionary War,
And famous legal lights galore
Are squaring off for action.
Compared to it a three-ring show
Would be considered tame and slow,
For thousands have arranged to go
And see the big attraction.

In dear old Dayton, Tennessee,
The scientists, with ghoulish glee,
Will claim that William Jennings B.,
Is but a monkey's scion.
With learned mien and furrowed dome,
The ancient records they will comb
To bring the monkey business home
To William Jennings Bryan:

By facts and figures, if they can,
They'll trace the origin of man
Clear back to the orang-utan,
Or, lesser breeds of monkeys.
The Bryanites will let 'em bray
And rave in their accustomed way,
Then wink the other eye and say
Their next of kin are donkeys.

The evolutionists will fight,
To prove with all their main and might,
That Darwin's theory was right,
And, on the hip he had 'em.
The other side, the stand will take,
That evolution is a fake,
And they will let nobody make
A monkey out of Adam.

"Lady Beecham Loses Suit Over Credit."

Must have been a bitter pill.

"Uses Envelopes to Build Model Plane."

What for, the mail service?

A BAGATELLE.

Pola Negri who was fined $10,000 by the Government for smuggling announces that she will not appeal the case but remit the amount at once. What is a mere week's wages to Pola?

Mr. Bryan declares that the evolutionary trial will be a duel to the death. Hew to the line let the chimps fall where they may.

The man on the sandbox says the bench managers in the major leagues are gradually being benched.

However, John McGraw seems to be reasonably sure of his job unless he decides to bench himself.

Connie Mack also has a pretty tight hold on the managerial reins.

"Wife Charges Rival Wooed Husband 25 Years."

Looks like a world's record in marathon wooing.

Two Yankee castoffs, to wit, Giard and Gaston gave their former employers a double trimming. Another example of the uncertainties of baseball.

The poet says the battle between perspiration and inspiration is waxing hot.

KRAZY KAT—By HERRIMAN

THEY ALWAYS COME BACK FOR MORE—By RUBE GOLDBERG

BRINGING UP FATHER—By GEORGE McMANUS

"SUITCASE SIMPSON"—By FONTAINE FOX

MUTT AND JEFF—IN OREGON—By BUD FISHER

(Copyright, 1925, by H. C. Fisher, Trade Mark Reg. U. S. Pat. Office.)

SOMEBODY IS ALWAYS TAKING THE JOY OUT OF LIFE

—By BRIG

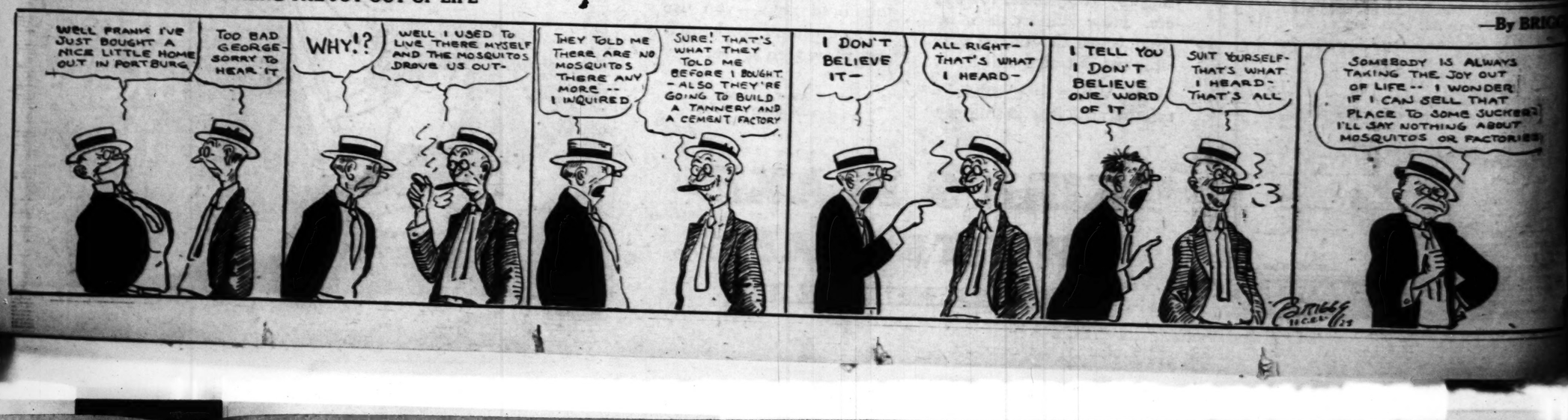

FURNITURE IS SOLD
THROUGH POST-DISPATCH "WANTS"
3123 Household Goods "Wants" printed in the POST-DISPATCH during
2065 MORE than in ALL the other St. Louis newspapers COMBINED!

VOL. 77. NO. 307.

STILL PARTS IN CUBBY HOLE; MASH ODOR IN BATHTUB

After an All-Night Vigil, Police Detail Gets Into Flat and Finds an Assortment of Equipment.

SCREWHEAD REVEALS HIDING PLACE

Removing It Loosened a Panel on Stairway— 17 Saloons Raided and 24 Persons Arrested.

One of yesterday's liquor raids by the police was accomplished only after a night of vigilance and a search which revealed still parts in a secret cubbyhole and the odor of mash in a concealed room, but no liquor.

A policeman was sent to 1207 Monroe street, when Mrs. Katie Olbrink, residing there, complained about an argument over a key with her landlady, Mrs. Amelia Zelinski, residing in the flat upstairs. Mrs. Olbrink asserted that Mrs. Zelinski was operating a still. The policeman and another officer were denied admittance, so they were left on guard outside by a Sergeant, being relieved by others at 11:30 p. m. The second detail gained admittance to the house early yesterday when a man rooming there was admitted.

Here is what the policeman reported finding, in roaming about the Zelinski flat: A 15-gallon copper boiler behind the kitchen range, a bathtub smelling of mash and a gas heater in an attic room; in another small attic room, the door to which had been concealed by a dresser, two barrels and two kegs smelling of mash and two gallons of rye, also a pipe leading to the gutter; in a cubbyhole on the attic stairs, a copper tank with still coils and connections and a copper lid and horn; charred, broken barrels in the basement and an empty barrel smelling of mash in the rear yard.

Cubbyhole Found.

The stairway cubbyhole was found by the discovery of a bright screwhead in the wall, where the paper was off. Removing the screw removed a panel. Mrs. Zelinski, who said she was born in Poland, surrendered at a police station yesterday afternoon and was put under bond to answer any charge that might be placed against her.

Policemen smelled mash in a house at 2213 Sublette avenue yesterday and discovered in the basement, they reported, a 12x40-foot pit, six feet deep, containing the estimated quantity of 24,000 gallons of mash, which they destroyed. A man in the house, who said he owned it, giving his name as Peter Toretta, 45 years old, was arrested.

Seventeen saloons, in which liquor was reported found, were raided yesterday and 24 persons arrested in them. In a saloon at 615 North Eighth street police reported finding four kegs of real beer and a 30-gallon barrel of beer mash. A man who said he was Walter Tayler, a mailer, of 4657 Evans avenue, in charge of the place temporarily for the proprietors, was arrested. He said Harry Burns and Eric Doering, police characters, were the proprietors.

Stein Causes Arrests.

Mike Woods, owner of a saloon at 3380 Easton avenue, and John T. Taylor, 42, of 3828A Evans avenue, who was drinking from a stein there when a Sergeant entered, were arrested because the officer thought the stein contained something stronger than soft beverage.

Two patrolmen made a routine visit to a saloon at 621 Pine street and one man at the bar ran to the back room. It was Hugh M. Sweeney of 4042 New Ashland place, who had been released from the workhouse only a few hours previously after attacking a policeman whom he had mistaken for one who had arrested him. He recognized, one of the policemen in the saloon as one who had subdued him after the attack. He was arrested again.

When Mary Park of 2114½ Loughborough avenue complained that John Budris, a molder, of 224 Loughborough avenue, had threatened to kill her, policemen went to arrest Budris last midnight and reported finding in his home a crock and two bottles of home brew.

Judges Fight Salary Increase.

By the Associated Press.

SEDALIA, Mo., July 11.—Four Cass County Judges, representing nine counties in Central Missouri, here yesterday decided to fight the salary increase for Prosecuting Attorneys, which is provided in a ruling by the State Supreme Court. The jurists decided to make one test case and concentrate their defenses.